



US00D464272S

(12) **United States Design Patent**
Man

(10) **Patent No.:** **US D464,272 S**

(45) **Date of Patent:** **** Oct. 15, 2002**

(54) **WATCH**

(75) **Inventor:** **Ng Tsz Man, Fanling (HK)**

(73) **Assignee:** **C.J. Time Light & Write Limited,
Kowloon (HK)**

(**) **Term:** **14 Years**

(21) **Appl. No.:** **29/151,887**

(22) **Filed:** **Oct. 29, 2001**

(51) **LOC (7) Cl.** **10-02**

(52) **U.S. Cl.** **D10/30**

(58) **Field of Search** D10/30-39, 122-132;
368/281-282, 276-277, 285

(56) **References Cited**

U.S. PATENT DOCUMENTS

D322,038 S	*	12/1991	Strasser et al.	D10/39
D327,653 S	*	7/1992	Versace	D10/32
D328,036 S	*	7/1992	Ricci	D10/32
D350,073 S	*	8/1994	Burgener	D10/39
D350,487 S	*	9/1994	Schechter	D10/30

D352,465 S	*	11/1994	Ventrella	D10/32
D352,466 S	*	11/1994	Ventrella	D10/32
D356,956 S	*	4/1995	Hitter	D10/32
D376,643 S	*	12/1996	Hatton et al.	D24/101
D447,961 S	*	9/2001	Strasser	D10/32

* cited by examiner

Primary Examiner—Nelson C. Holtje

(74) *Attorney, Agent, or Firm*—Abelman, Frayne & Schwab

(57) **CLAIM**

The ornamental design for watch, as shown and described.

DESCRIPTION

FIG. 1 is a perspective view showing a new watch design; FIG. 2 is an end view thereof; FIG. 3 is a top plan view thereof; FIG. 4 is a left-side view thereof; and, FIG. 5 is a bottom plan view thereof.

The broken line showing of knobs and dial portions are for illustrative purposes only and forms no part of the claimed design.

1 Claim, 2 Drawing Sheets

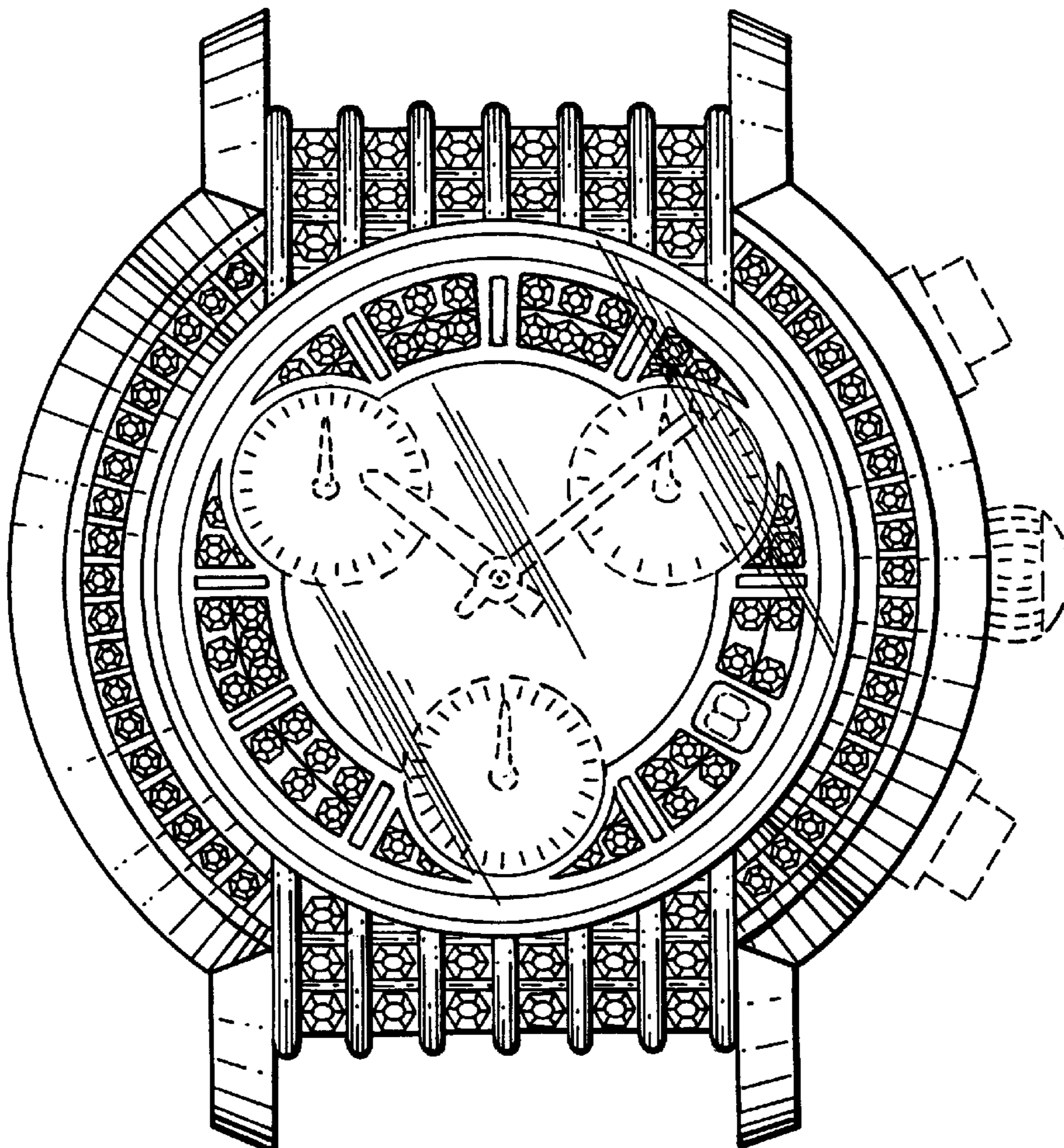

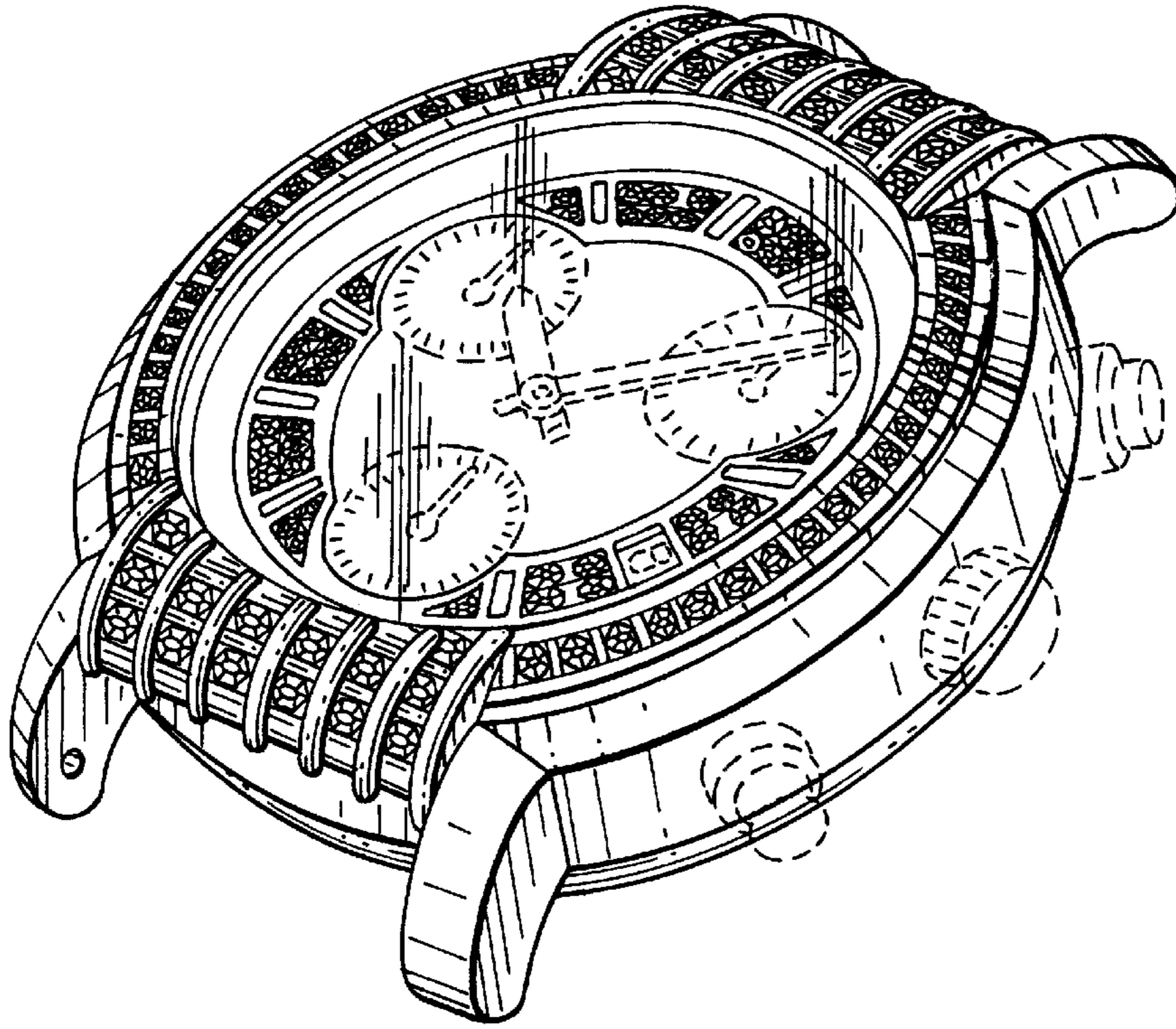

FIG. 1

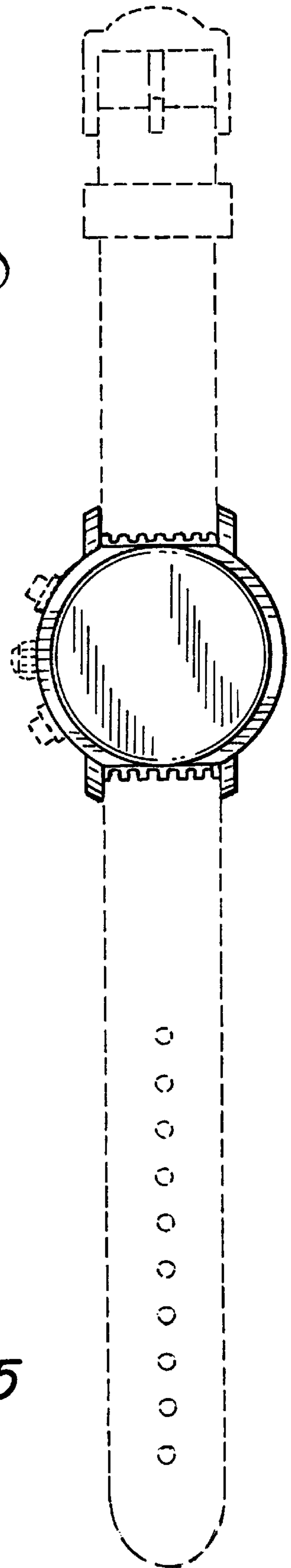

FIG. 5

FIG. 2

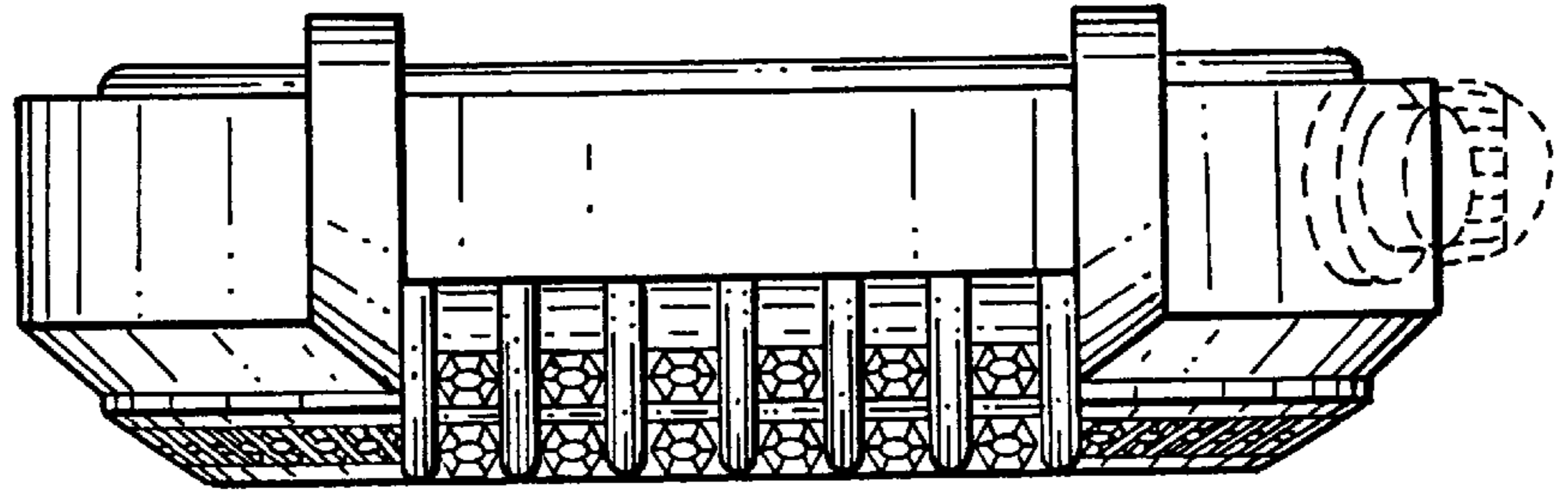

FIG. 4

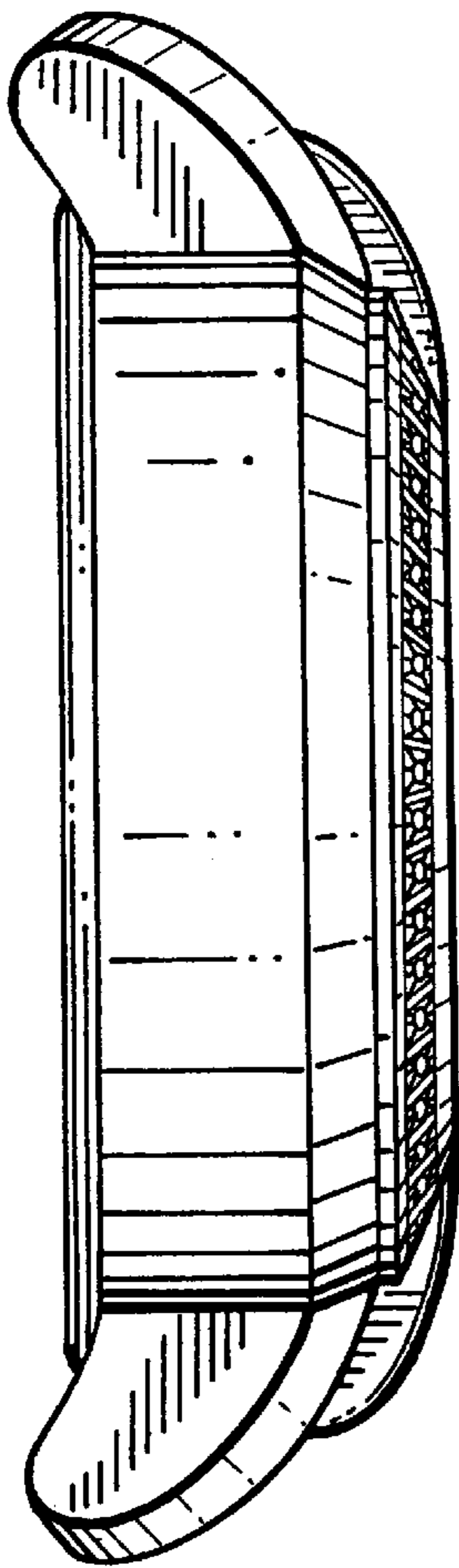

FIG. 3

