



US00D464270S

(12) **United States Design Patent**  
**Dai**

(10) **Patent No.:** **US D464,270 S**

(45) **Date of Patent:** **\*\* Oct. 15, 2002**

(54) **DRESSING TABLE SHAPED CLOCK**

(76) **Inventor:** **Xin guo Dai**, No. 12 Wufeng Road,  
Xidian Town, Ninhai County, Zhejiang  
Province 315613 (CN)

(\*\*) **Term:** **14 Years**

(21) **Appl. No.:** **29/146,250**

(22) **Filed:** **Aug. 7, 2001**

(30) **Foreign Application Priority Data**

Mar. 3, 2001 (CN) ..... 01 3 04887

(51) **LOC (7) Cl.** ..... **10-01**

(52) **U.S. Cl.** ..... **D10/6**

(58) **Field of Search** ..... D10/1-40, 122-132;  
368/276-277, 285, 316-317, 10; D6/436,  
441, 444-446

(56) **References Cited**

**U.S. PATENT DOCUMENTS**

D90,113 S \* 6/1933 Ginsberg ..... D6/434  
D146,118 S \* 12/1946 Morton ..... D10/2

D163,353 S \* 5/1951 Belanger ..... D6/428  
D178,148 S \* 6/1956 Punzak ..... D10/7  
D223,205 S \* 3/1972 Adkinson ..... D6/343  
D303,593 S \* 9/1989 Keller et al. .... D6/444  
D379,276 S \* 5/1997 Shih ..... D6/444

\* cited by examiner

*Primary Examiner*—Nelson C. Holtje

(74) *Attorney, Agent, or Firm*—Merchant & Gould, P.C.

(57) **CLAIM**

The ornamental design for dressing table shaped clock, a shown and described.

**DESCRIPTION**

FIG. 1 is a front elevational view of dressing table shaped clock showing my new design;  
FIG. 2 is a left side view thereof;  
FIG. 3 is a right side view thereof;  
FIG. 4 is a bottom plan view thereof;  
FIG. 5 is a top plan view thereof;  
FIG. 6 is a rear elevational view thereof; and,  
FIG. 7 is a perspective view thereof.

**1 Claim, 7 Drawing Sheets**

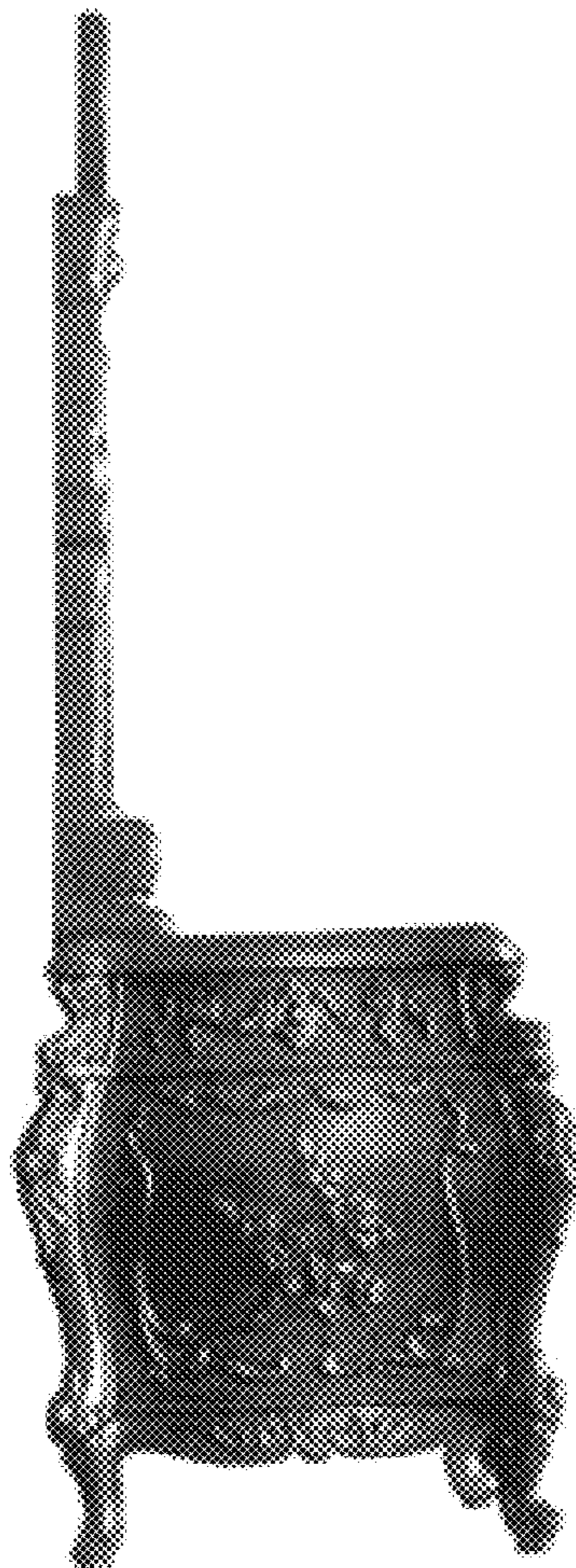

FIG. 1



FIG. 2

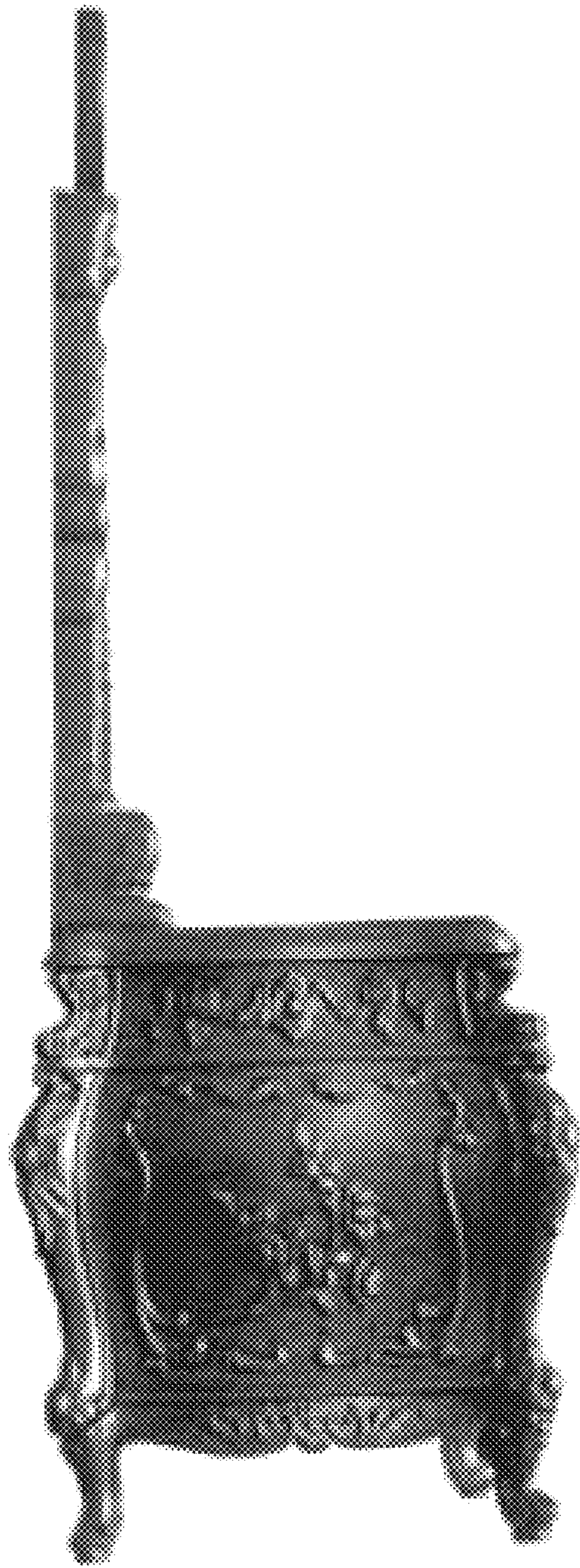

FIG. 3

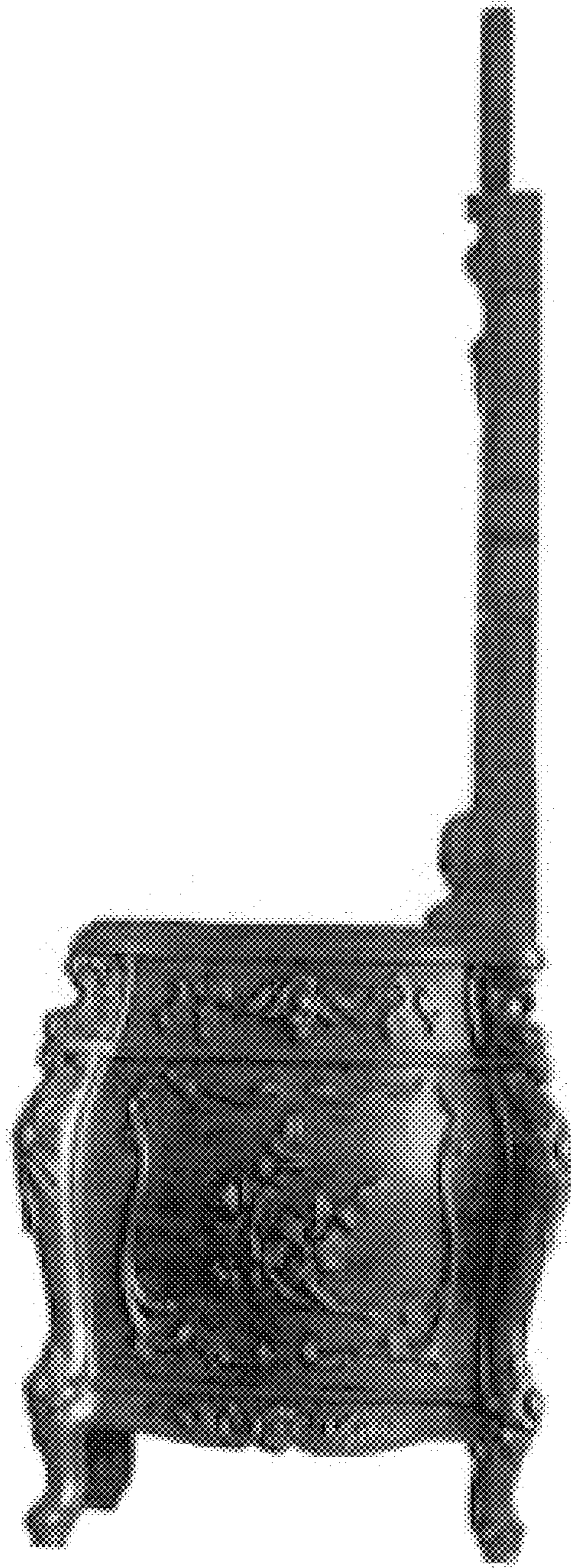

FIG. 4

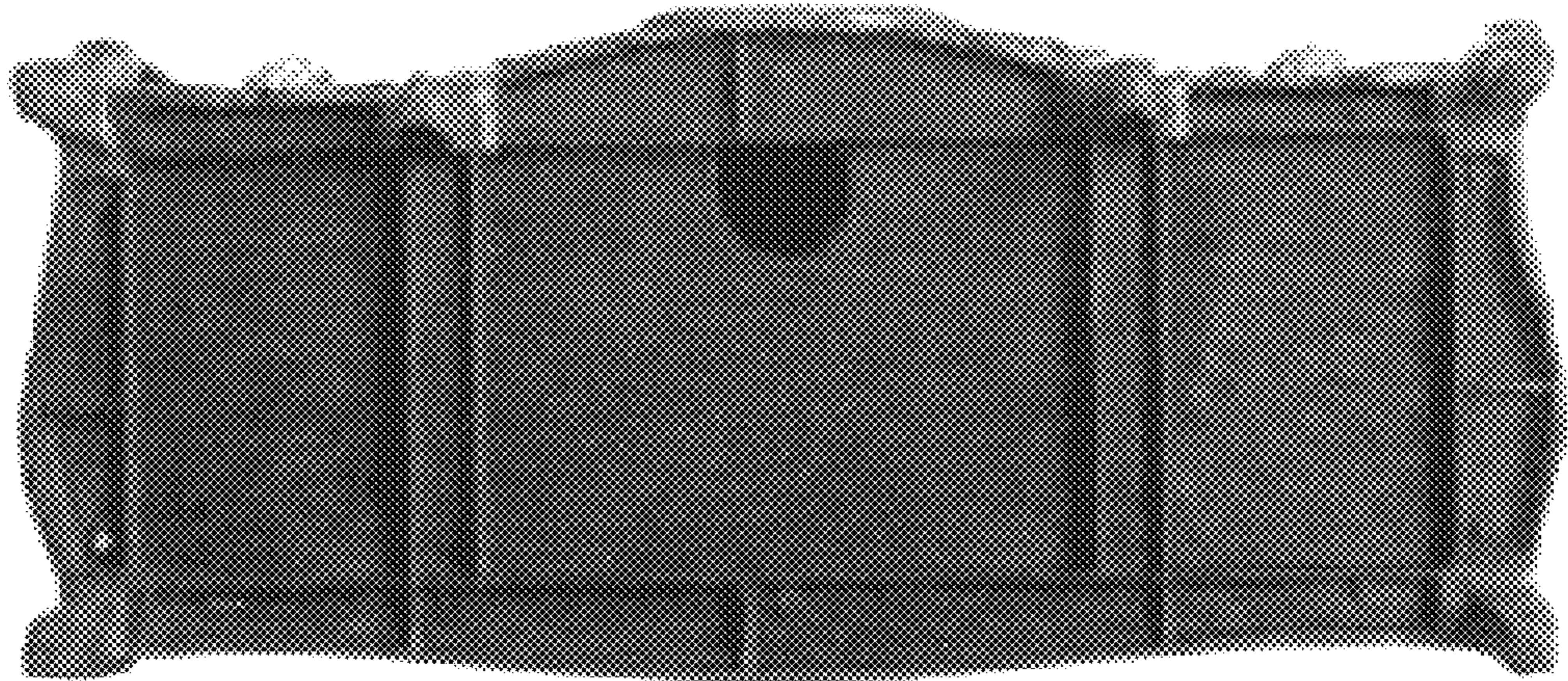

FIG. 5

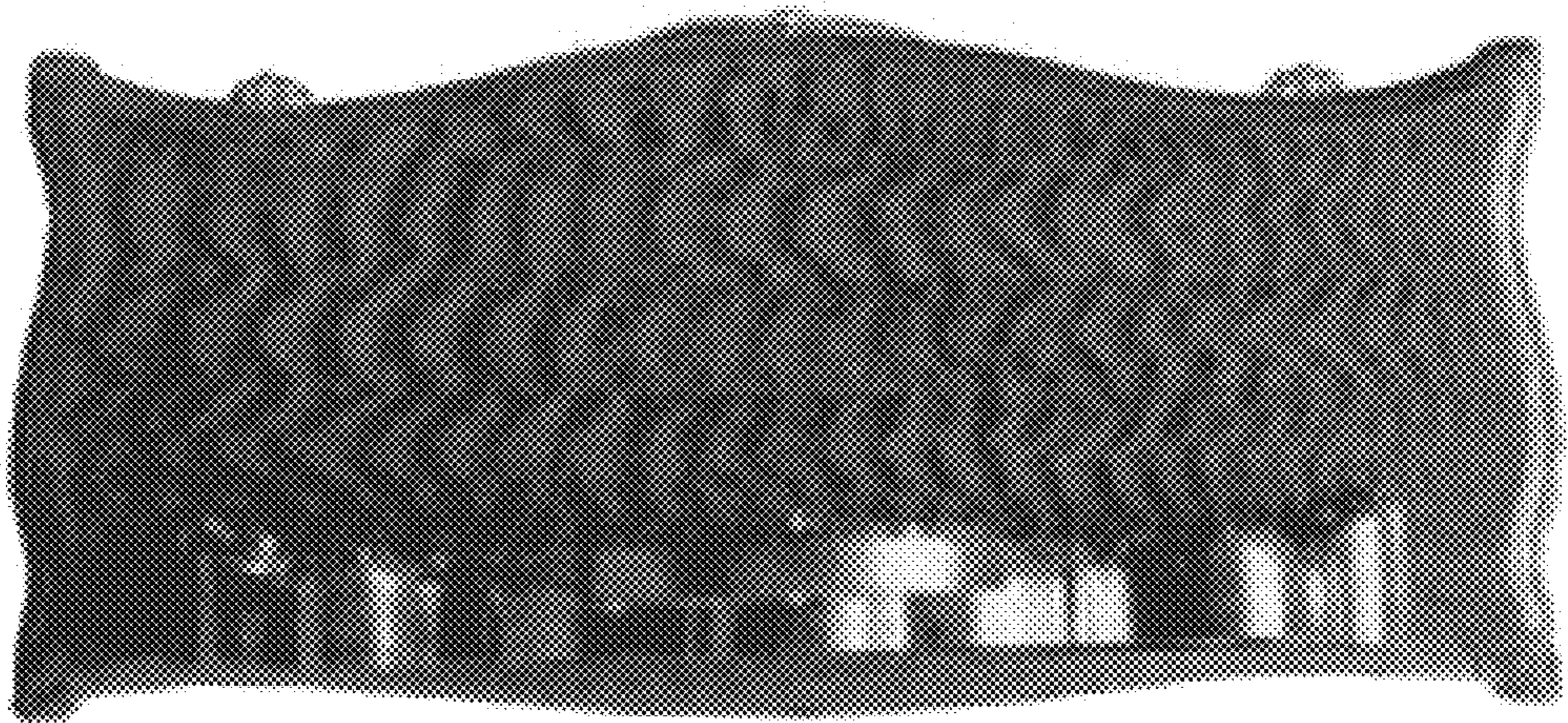

FIG. 6



FIG. 7

