



US00D464261S

(12) **United States Design Patent**
Hereth

(10) **Patent No.:** **US D464,261 S**

(45) **Date of Patent:** **** Oct. 15, 2002**

(54) **DECORATIVE BOX**

FOREIGN PATENT DOCUMENTS

(76) Inventor: **William R. Hereth**, 420 E. Scenic Dr.,
Spanish Fork, UT (US) 84660

EP 0232977 A1 1/1987

* cited by examiner

(**) Term: **14 Years**

Primary Examiner—Prabhakar Deshmukh

(21) Appl. No.: **29/149,049**

(74) *Attorney, Agent, or Firm*—Morriss, Bateman O'Bryant
& Compagni

(22) Filed: **Oct. 1, 2001**

(57) **CLAIM**

(51) **LOC (7) Cl.** **09-03**

The ornamental design for the decorative box, as shown and described.

(52) **U.S. Cl.** **D9/422; D9/432**

(58) **Field of Search** D9/414, 415, 422,
D9/419, 432, 433; 206/457, 458, 822; 229/116.1,
116.5, 153-158, 922, 923, 109, 103.3, 117.34;
428/415, 7-10

DESCRIPTION

(56) **References Cited**

U.S. PATENT DOCUMENTS

727,723	A	*	5/1903	Webb	229/153
2,792,167	A	*	5/1957	Sparks	229/103.3
3,515,332	A		6/1970	Smith		
3,985,285	A	*	10/1976	Kitagawa	229/103.3
4,185,767	A		1/1980	Sykora et al.		
4,201,331	A		5/1980	Austin		
D261,617	S		11/1981	Austin, Jr.		
4,726,509	A	*	2/1988	Fonas	206/457
4,917,291	A	*	4/1990	Saiki et al.	229/922
5,004,144	A	*	4/1991	Selga	206/457
5,452,846	A		9/1995	Myers		
5,558,272	A		9/1996	Magister		
D380,154	S		6/1997	Ryan		
D399,520	S	*	10/1998	Miller et al.	D9/432
D410,196	S	*	5/1999	Berg	D9/432
D427,524	S	*	7/2000	Weisz	D9/432

FIG. 1 is a perspective view of the decorative box in its three-dimensional form showing the closure flaps of the box in closed position;

FIG. 2 is a perspective view of the decorative box showing the closure flaps in an open position;

FIG. 3 is a first side view of the decorative box shown in FIG. 1;

FIG. 4 is a second side view of the decorative box shown in FIG. 1;

FIG. 5 is a third side view of the decorative box shown in FIG. 1;

FIG. 6 is a fourth side view of the decorative box shown in FIG. 1;

FIG. 7 is a plan view of the decorative box shown in FIG. 1; and,

FIG. 8 is a bottom side view of the decorative box shown in FIG. 1.

1 Claim, 4 Drawing Sheets

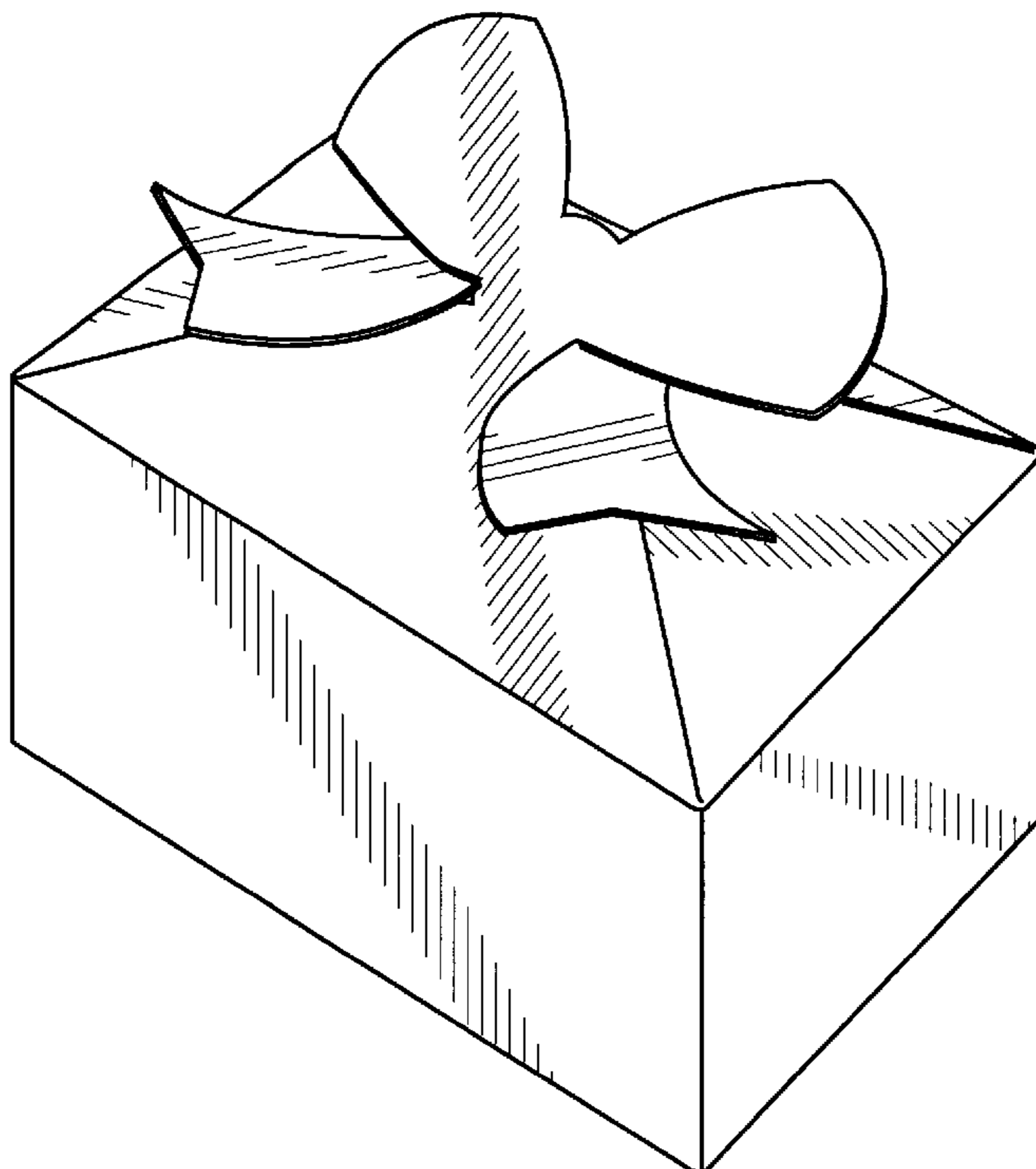

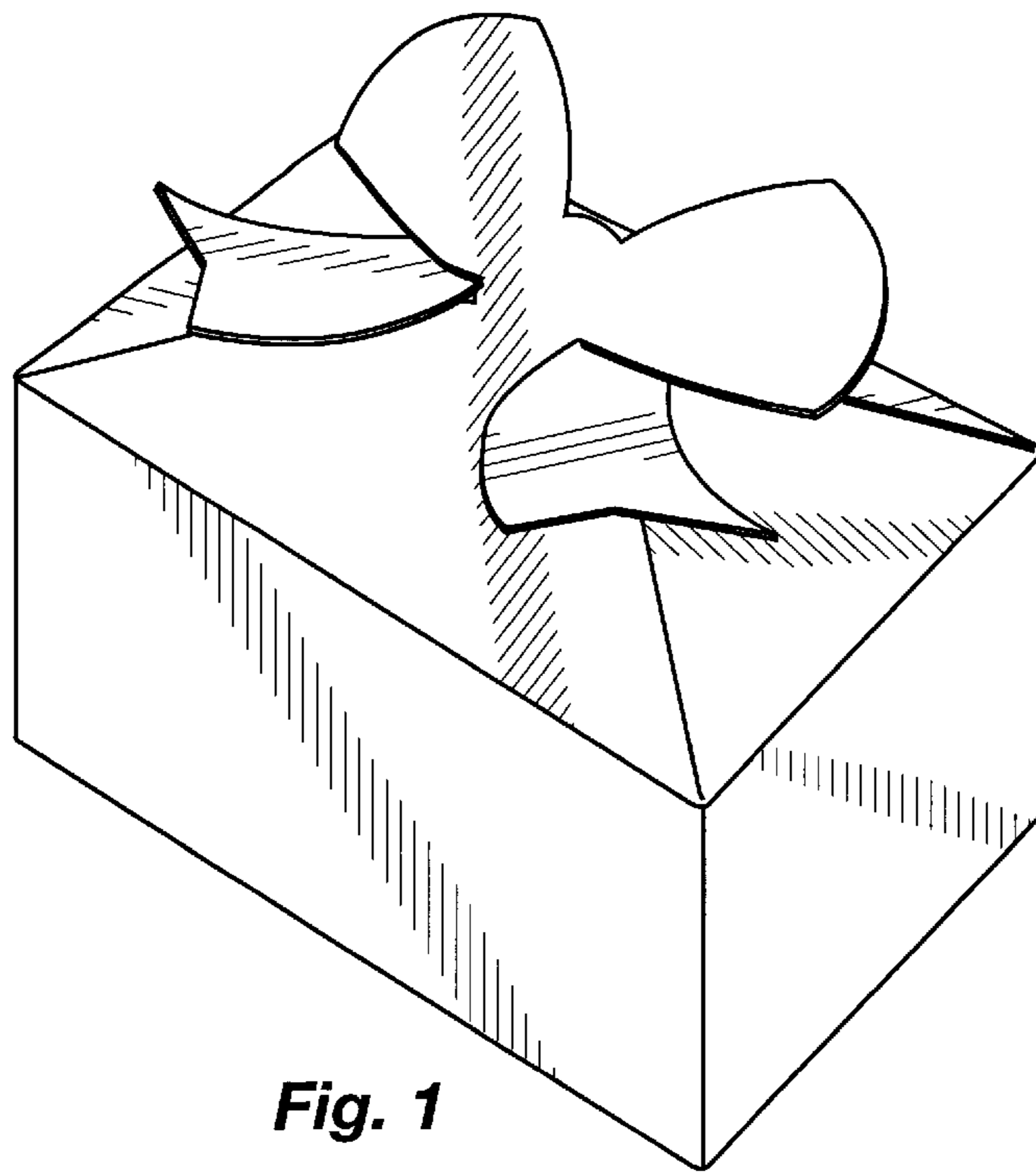

Fig. 1

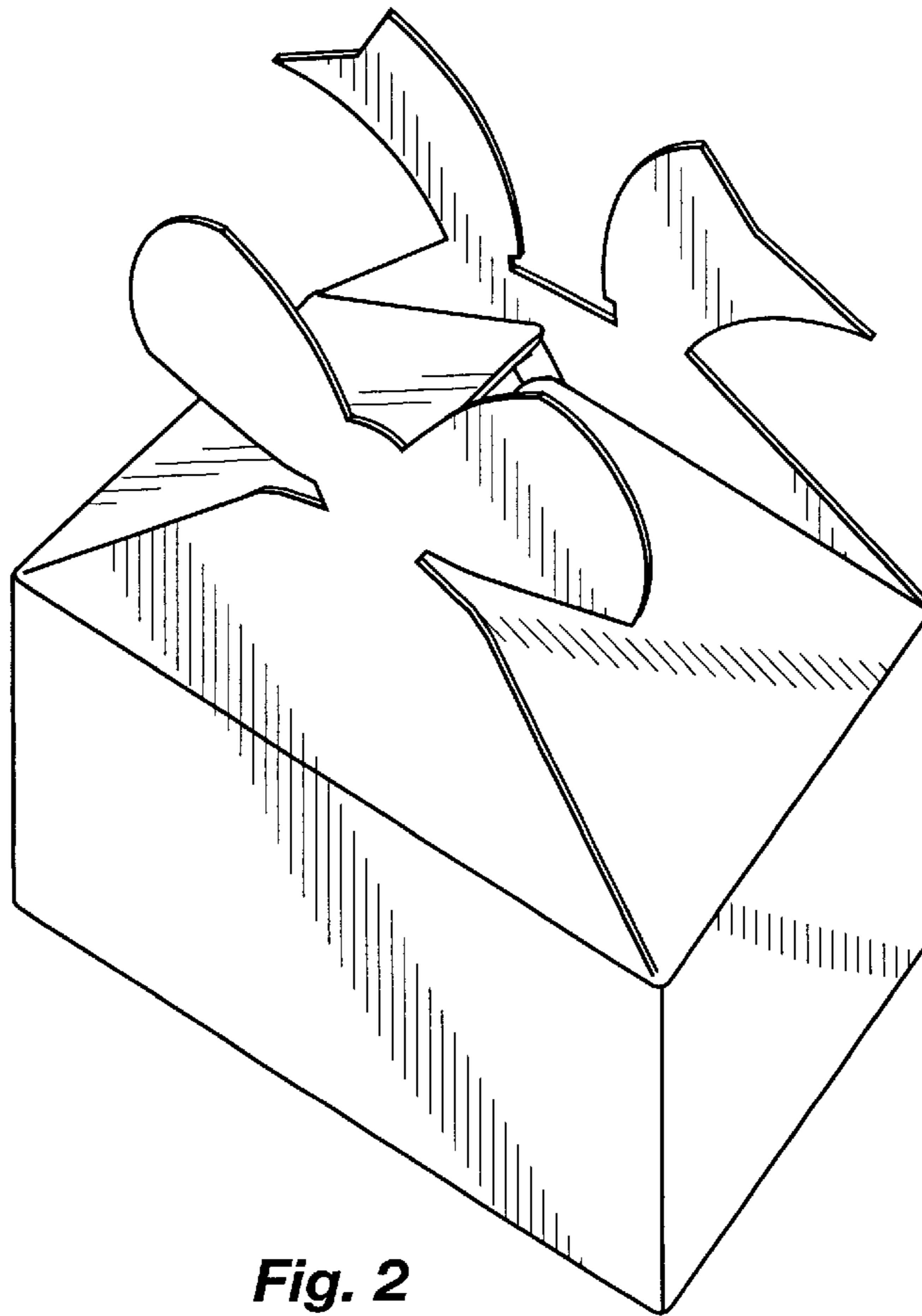

Fig. 2

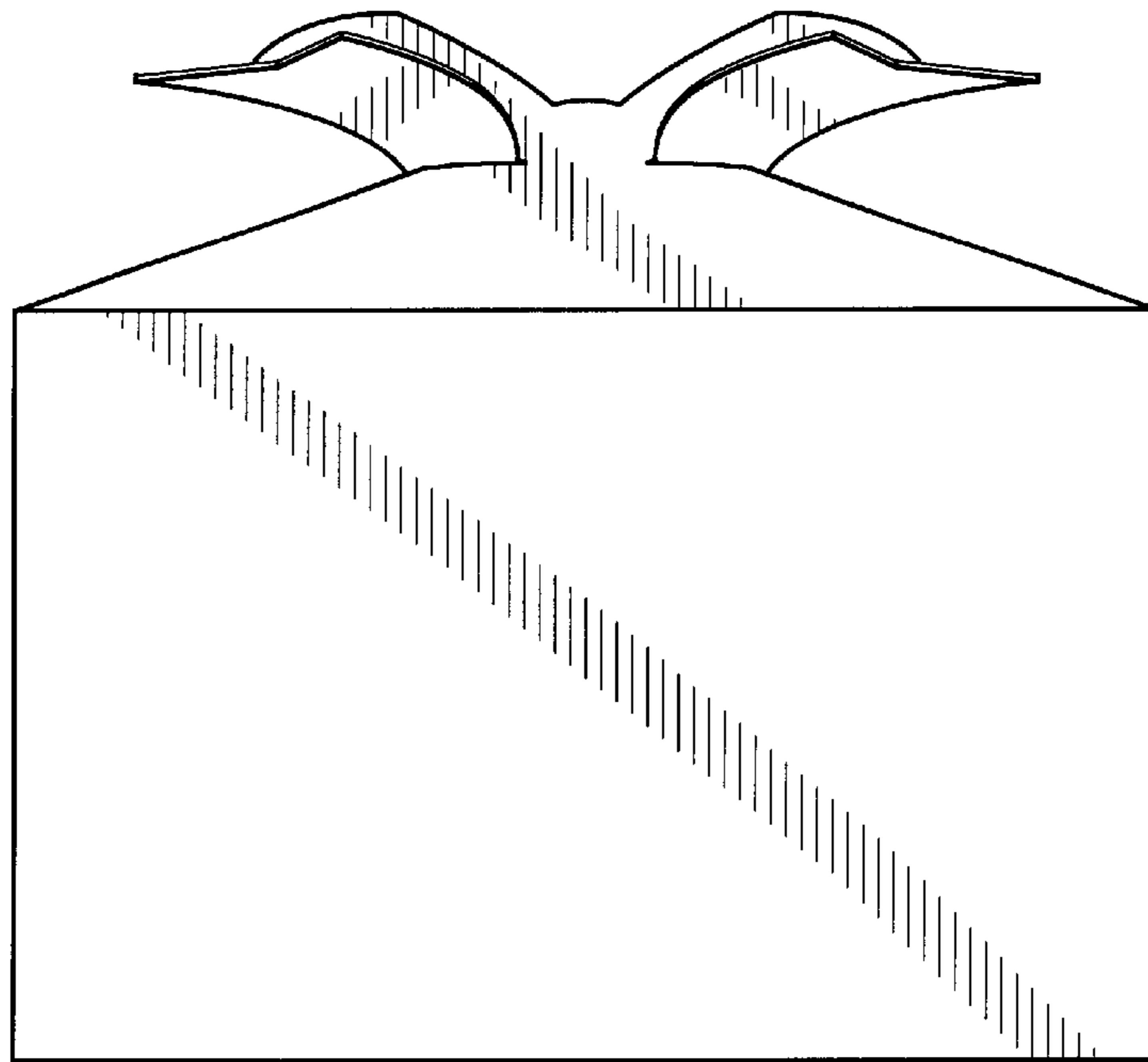

Fig. 3

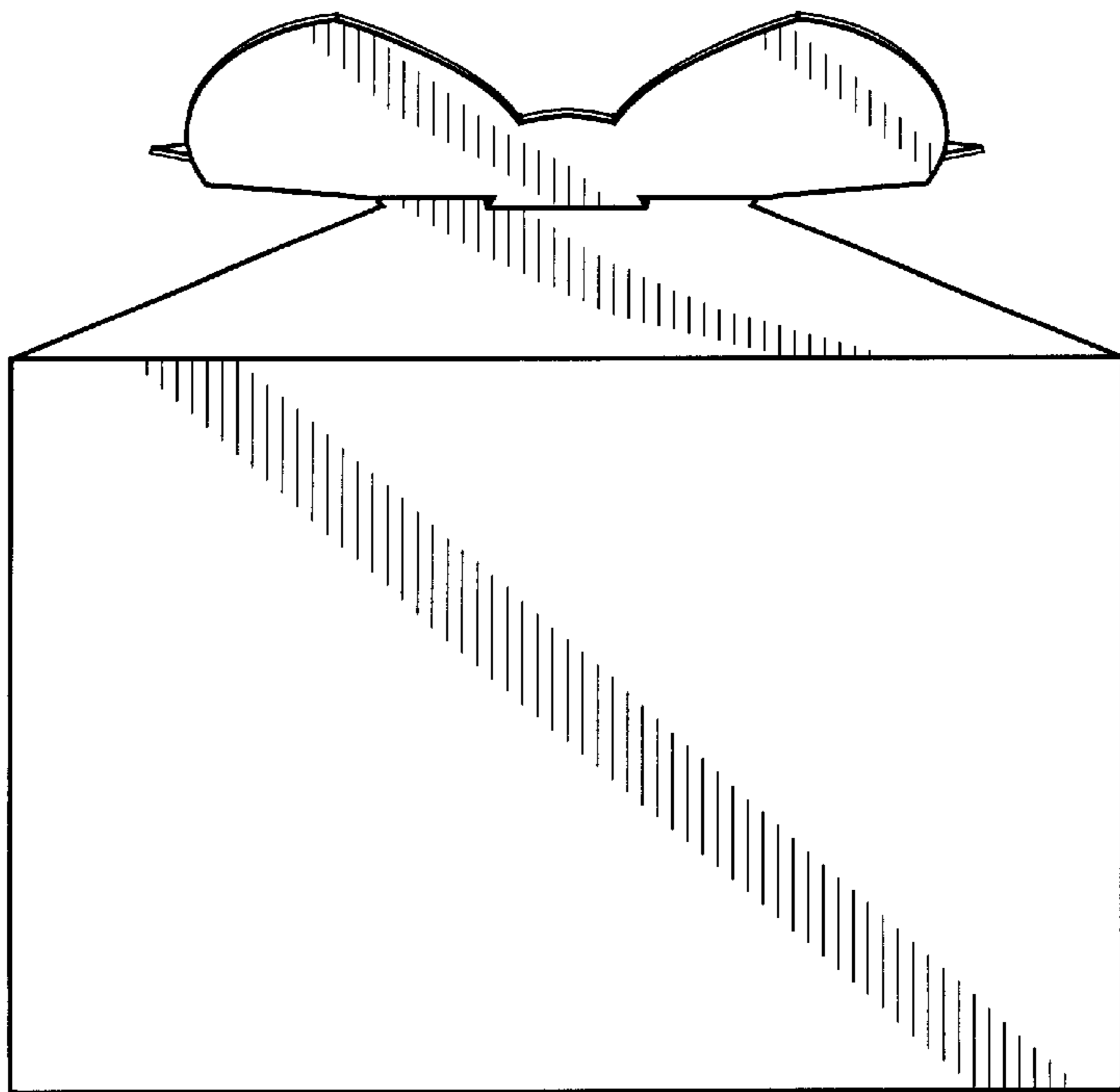

Fig. 4

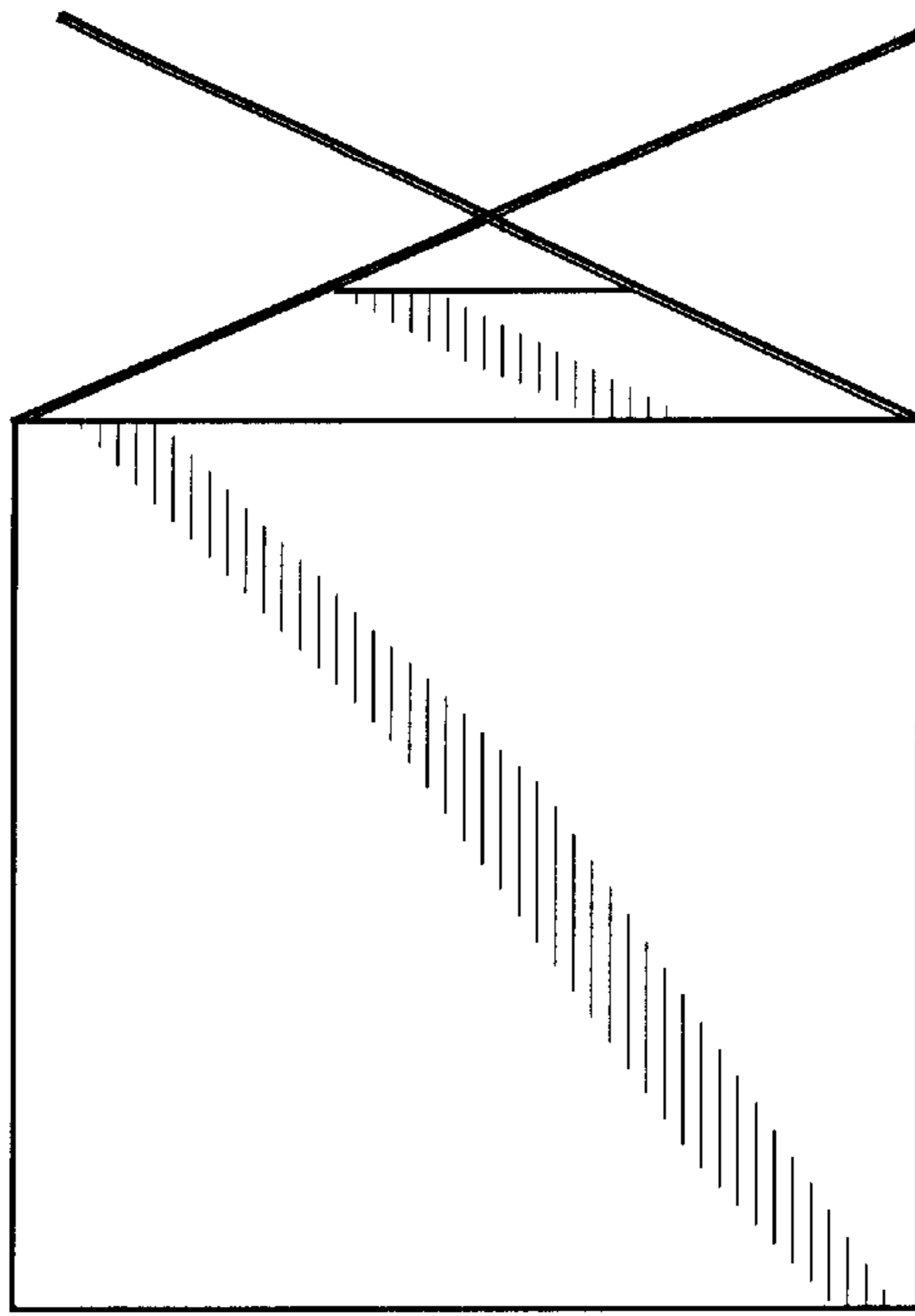

Fig. 5

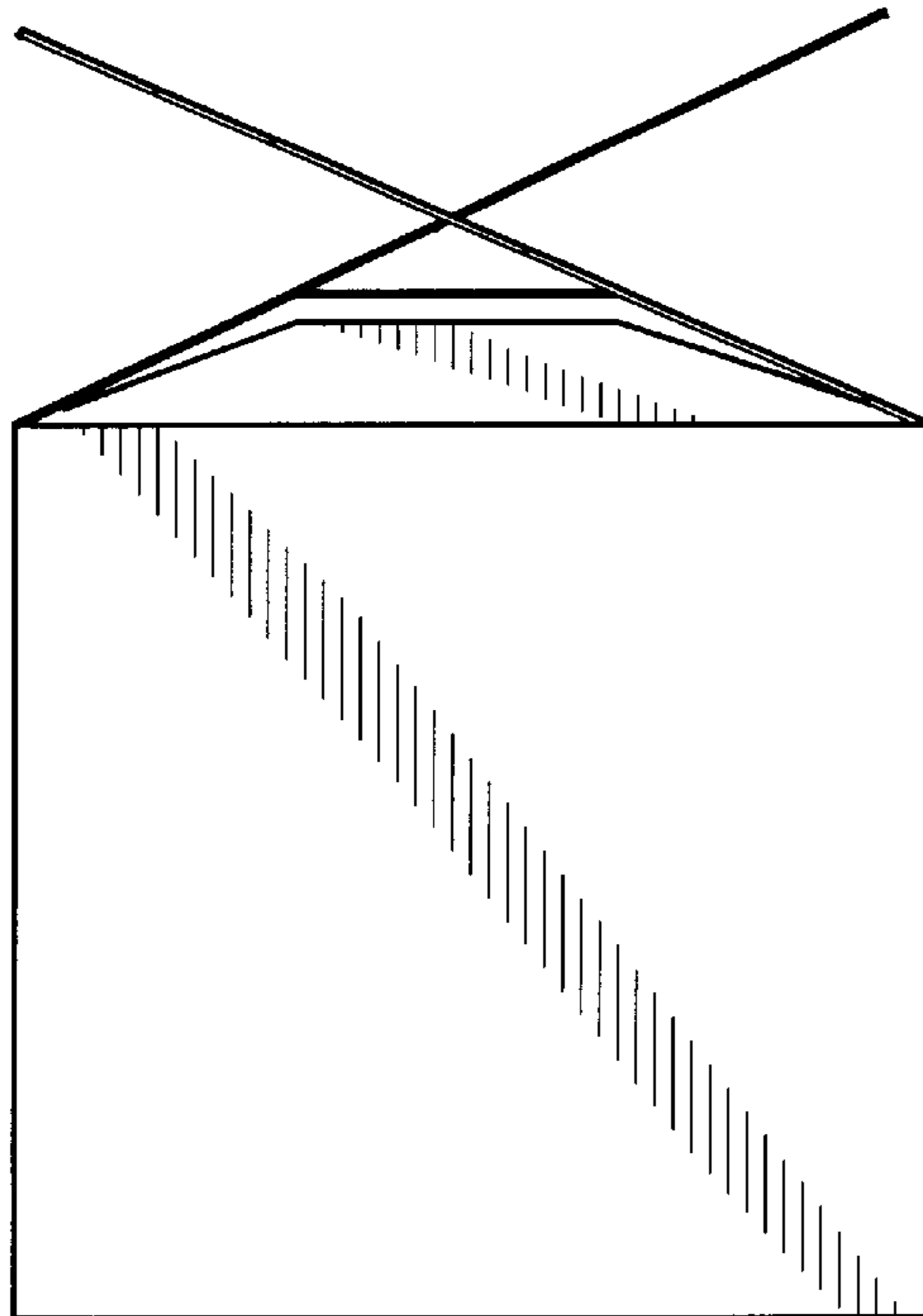

Fig. 6

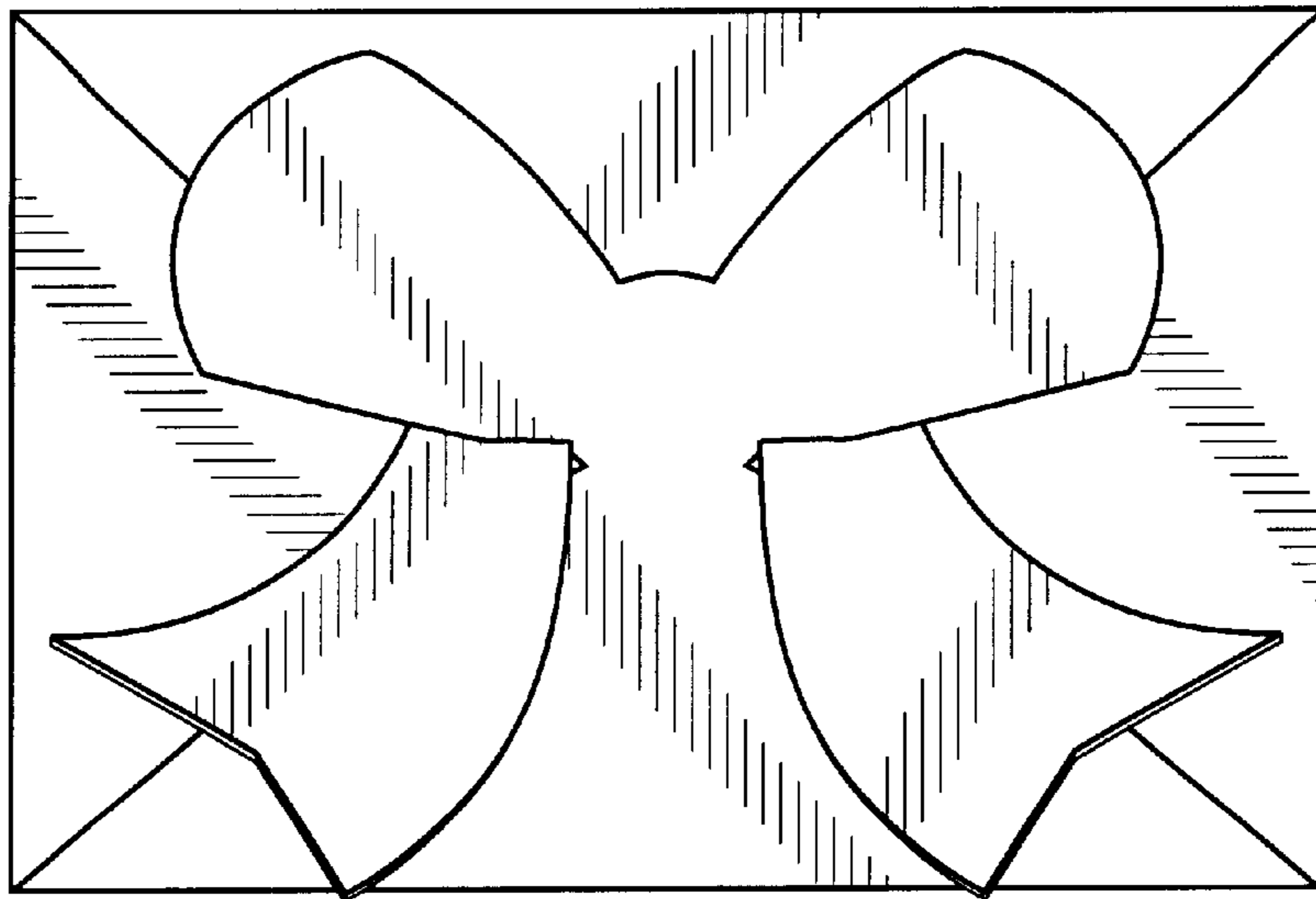

Fig. 7

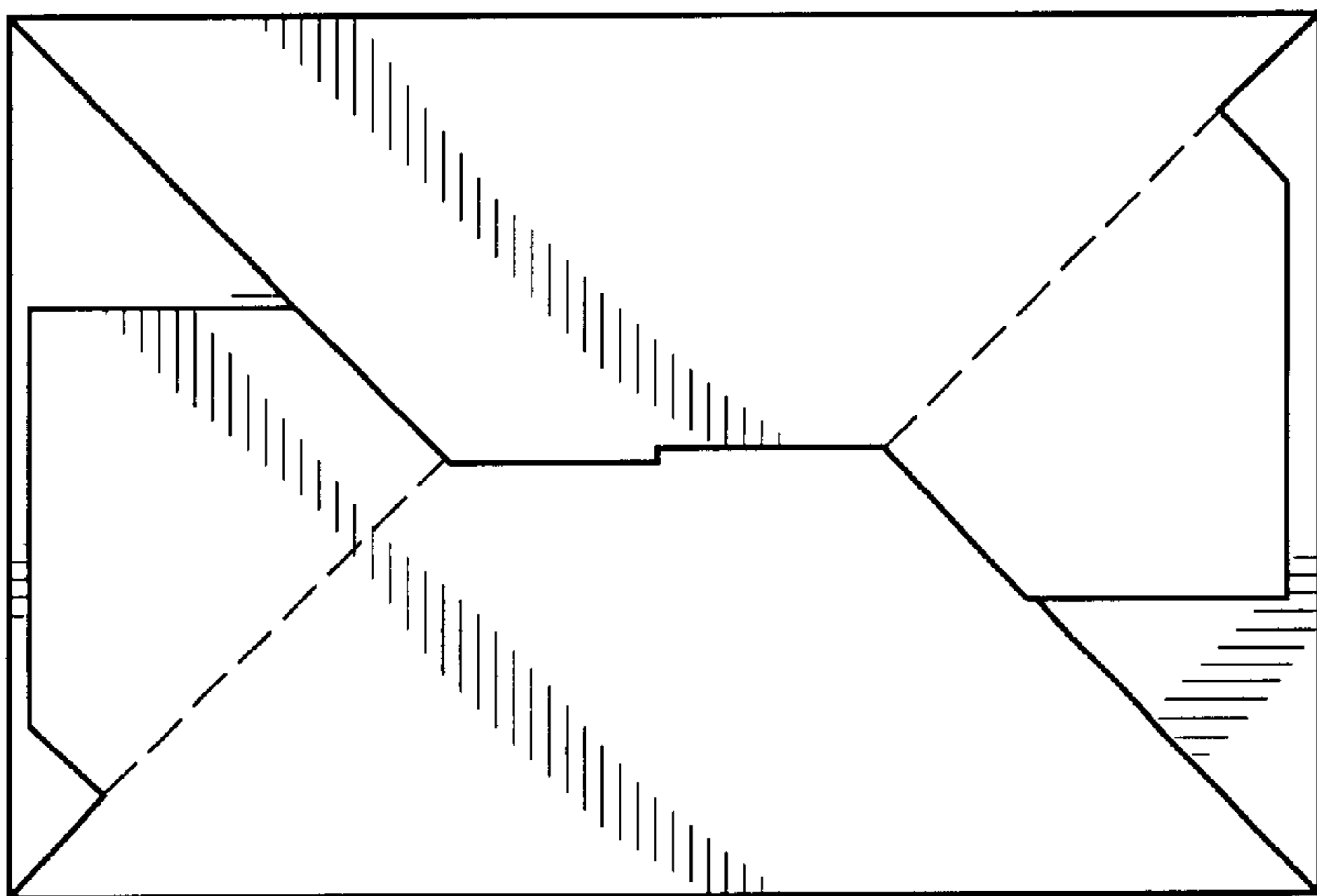

Fig. 8