



US00D464104S

(12) **United States Design Patent**
Welu

(10) **Patent No.:** **US D464,104 S**

(45) **Date of Patent:** **** Oct. 8, 2002**

(54) **INFLATABLE GOOSE DECOY**

(75) Inventor: **Timothy A. Welu**, South Haven, MN
(US)

(73) Assignee: **Paisley Consulting, Inc.**, Cokato, MN
(US)

(**) Term: **14 Years**

(21) Appl. No.: **29/146,905**

(22) Filed: **Aug. 17, 2001**

(51) **LOC (7) Cl.** **22-05**

(52) **U.S. Cl.** **D22/125**

(58) **Field of Search** D22/125; 43/1,
43/2, 3; D21/438; 244/153 R; 446/67

(56) **References Cited**

U.S. PATENT DOCUMENTS

D318,709	S	*	7/1991	Osmon et al.	D22/125
D404,791	S	*	1/1999	Swiecki et al.	D22/125
6,095,458	A	*	8/2000	Cripe	224/153 R
D437,382	S	*	2/2001	Krise	D22/125

* cited by examiner

Primary Examiner—Catherine R. Oliver
(74) *Attorney, Agent, or Firm*—Westman, Champlin & Kelly, P.A.

(57) **CLAIM**

The ornamental design for a inflatable goose decoy, as shown and described.

DESCRIPTION

FIG. 1 is a front perspective view of an inflatable goose decoy embodying my new design;
FIG. 2 is a top plan view thereof;
FIG. 3 is a front elevational view thereof;
FIG. 4 is a right side elevational view thereof;
FIG. 5 is a left side elevational view thereof;
FIG. 6 is a rear elevational view thereof;
FIG. 7 is a bottom plan view thereof;
FIG. 8 is a front perspective view of a second embodiment of the inflatable goose decoy;
FIG. 9 is a top plan view thereof;
FIG. 10 is a front elevational view thereof;
FIG. 11 is a right side elevational view thereof;
FIG. 12 is a left side elevational view thereof;
FIG. 13 is a rear elevational view thereof; and,
FIG. 14 is a bottom plan view thereof.

1 Claim, 6 Drawing Sheets

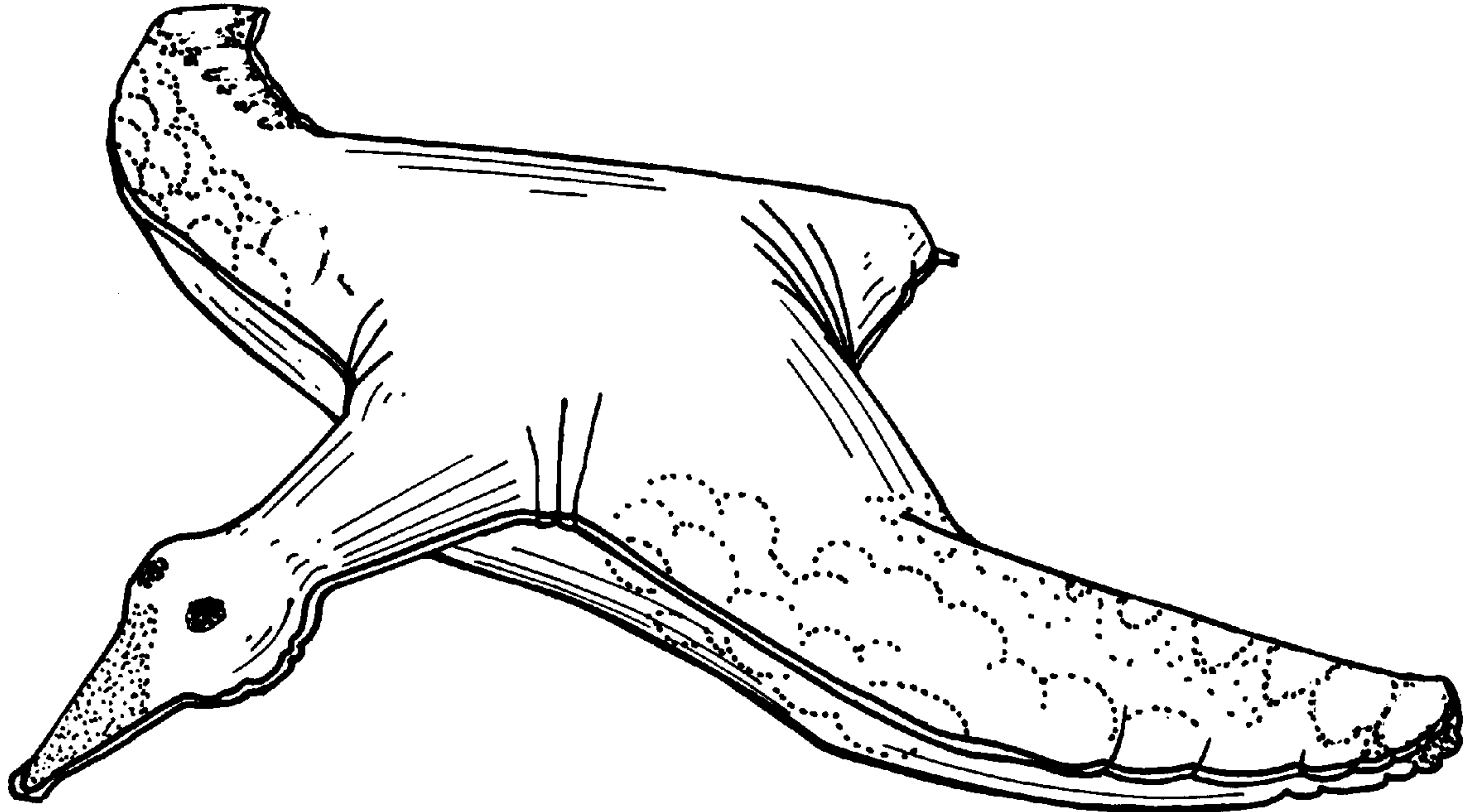

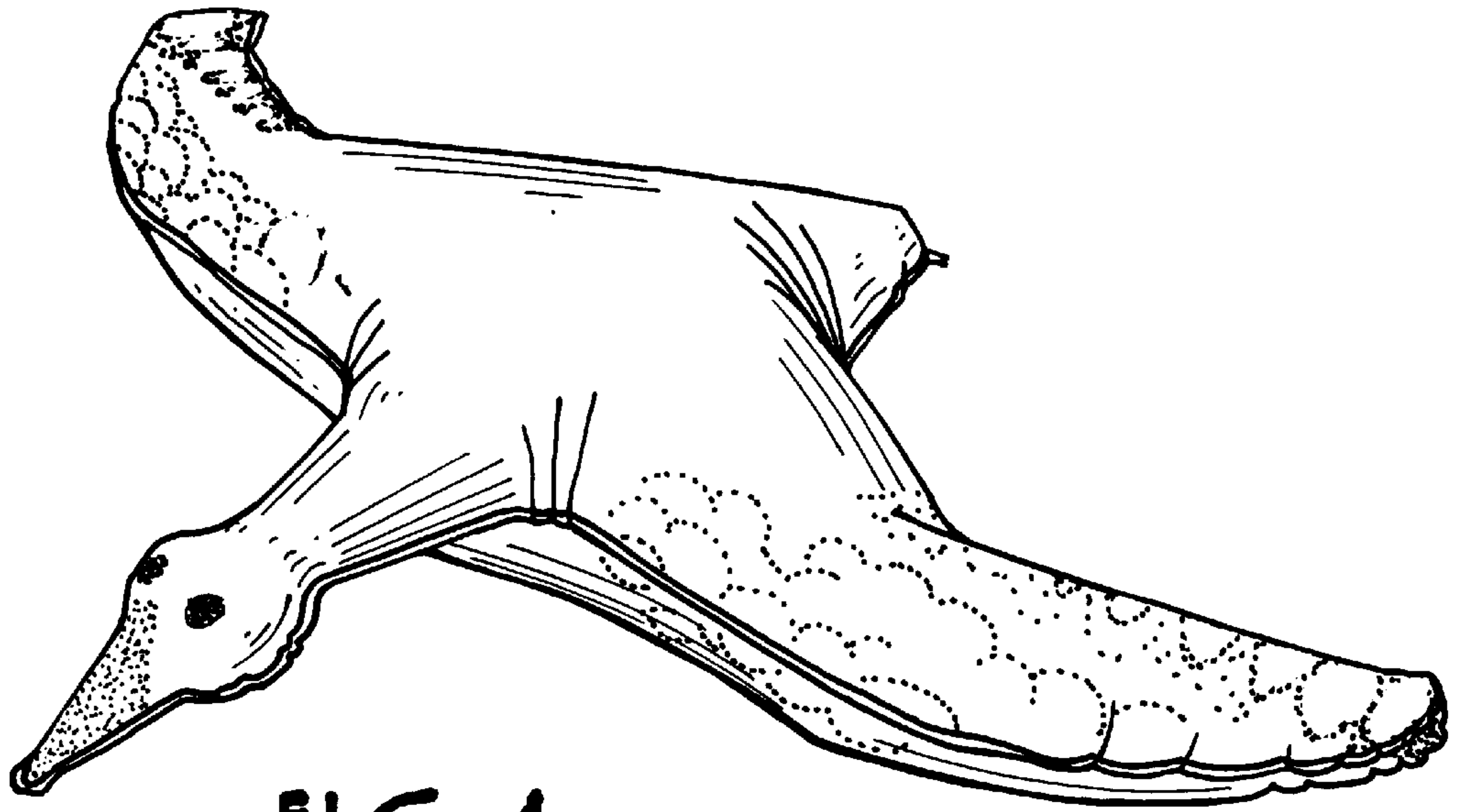

FIG. 1

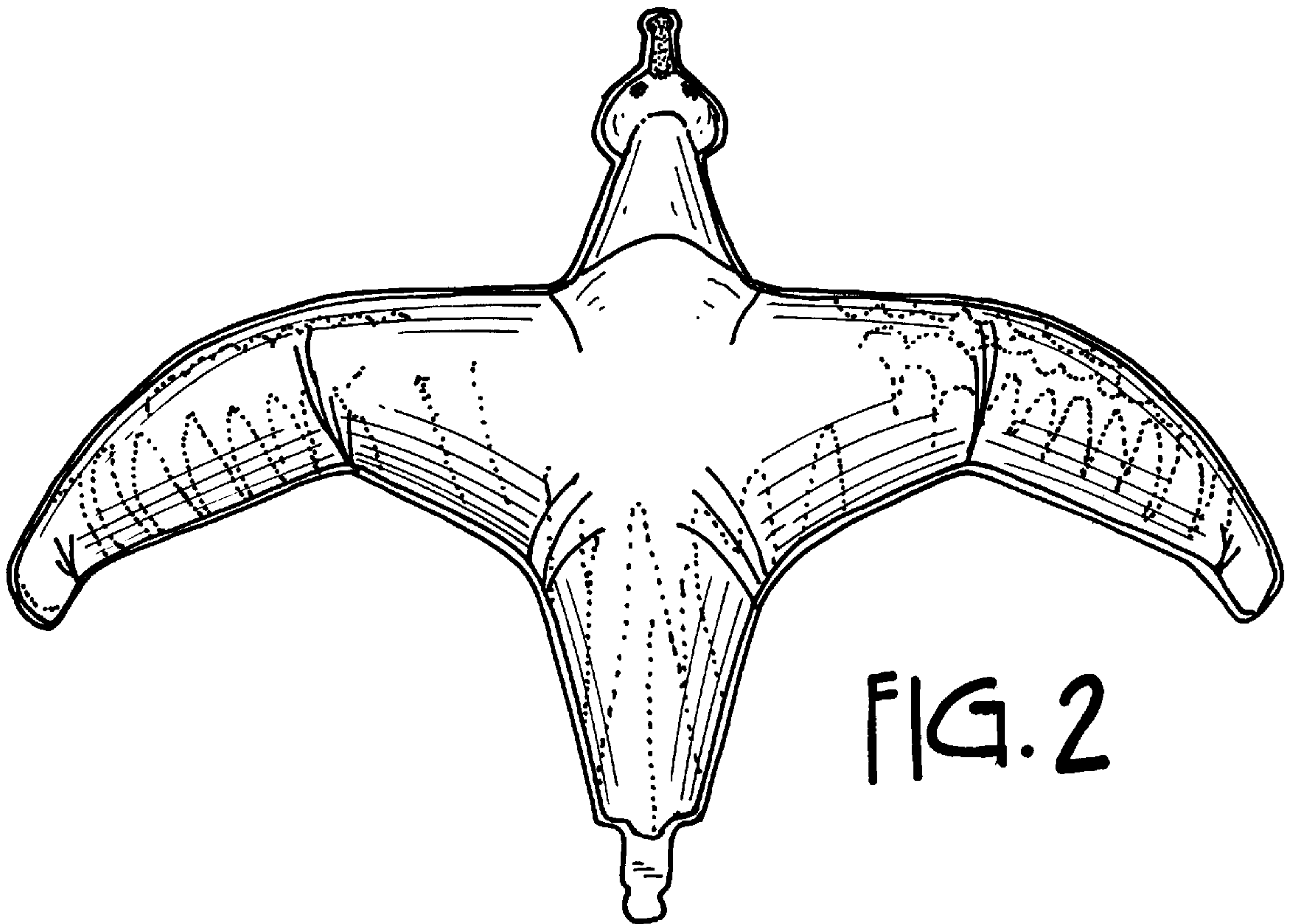

FIG. 2

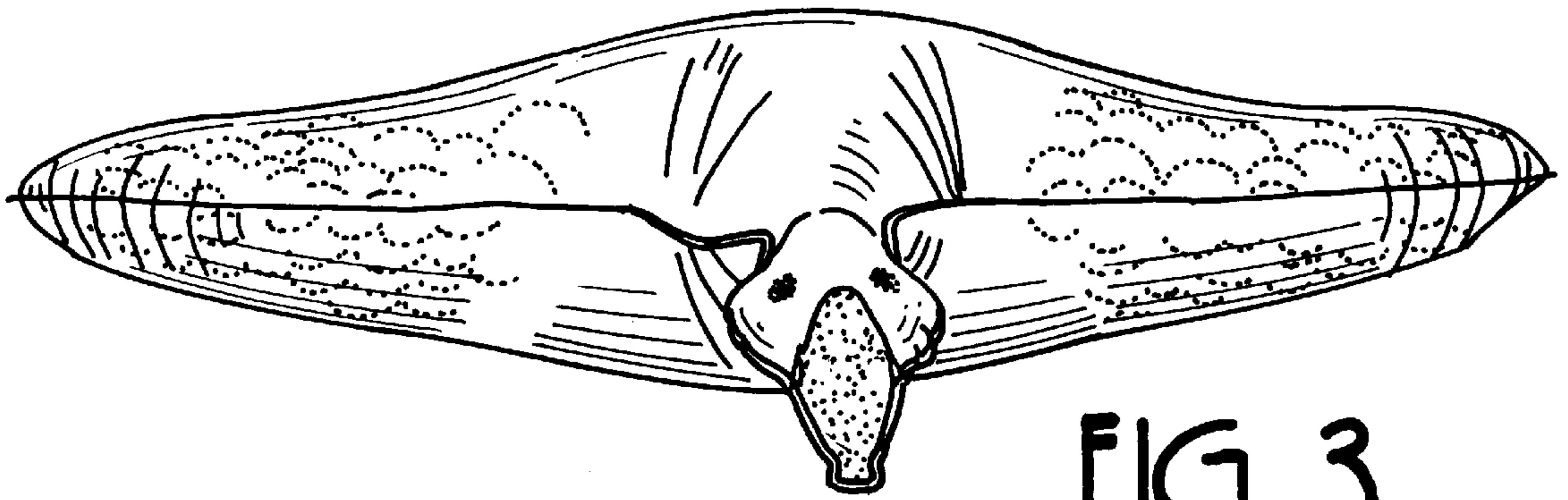

FIG. 3

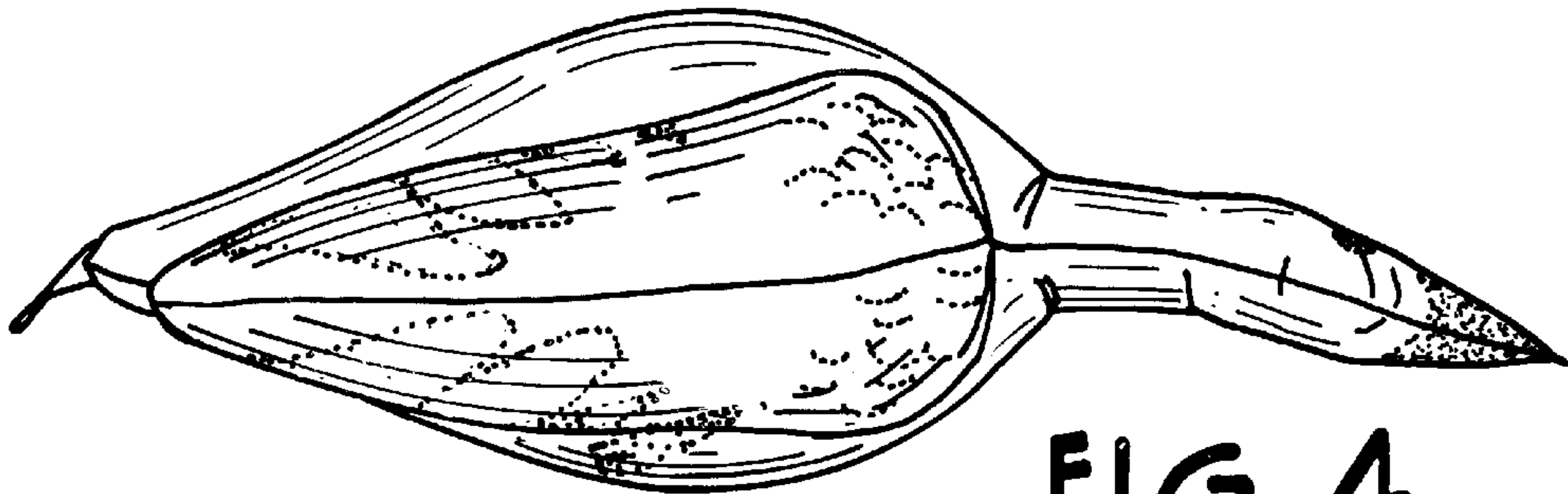

FIG. 4

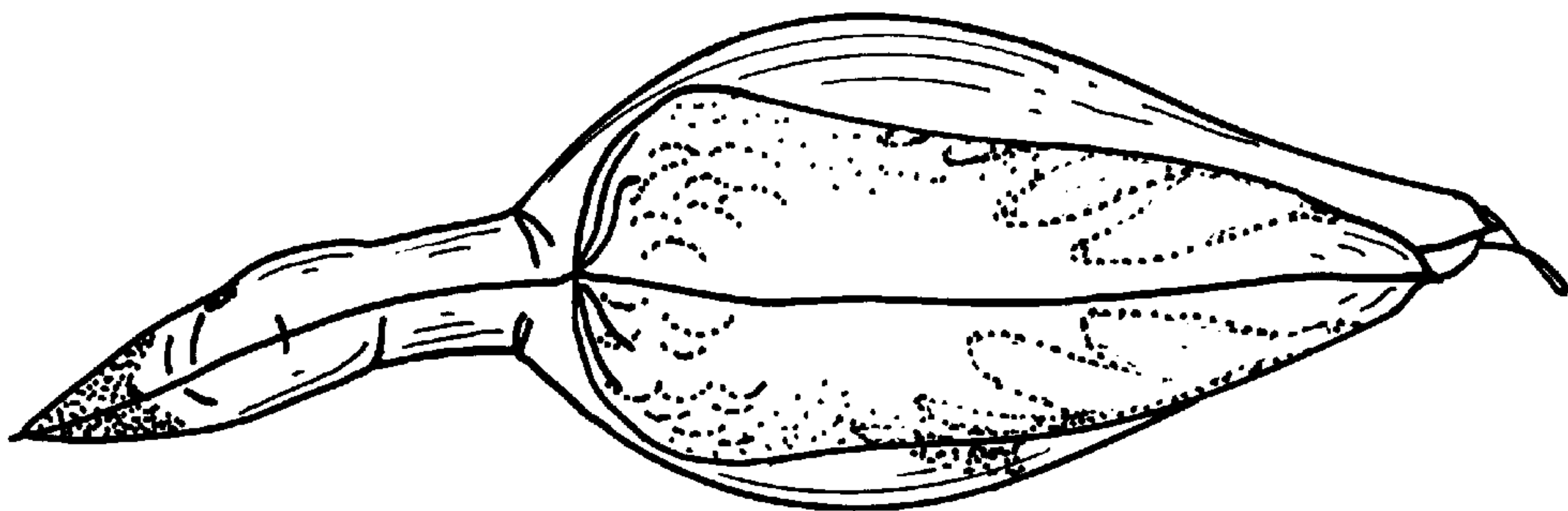

FIG. 5

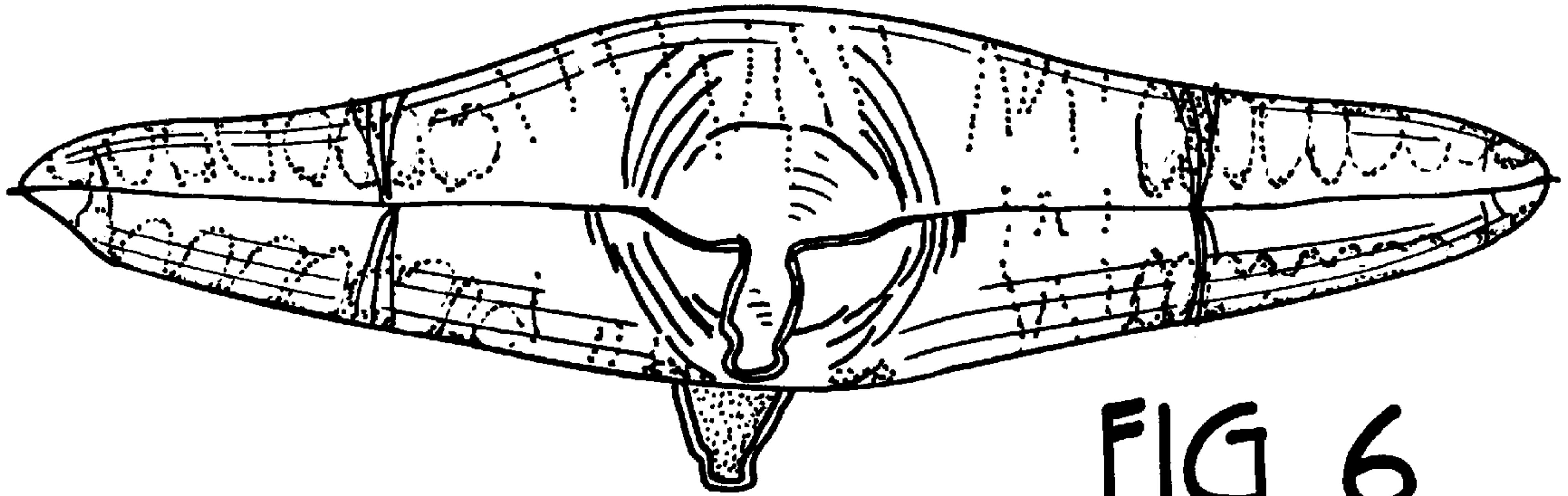

FIG. 6

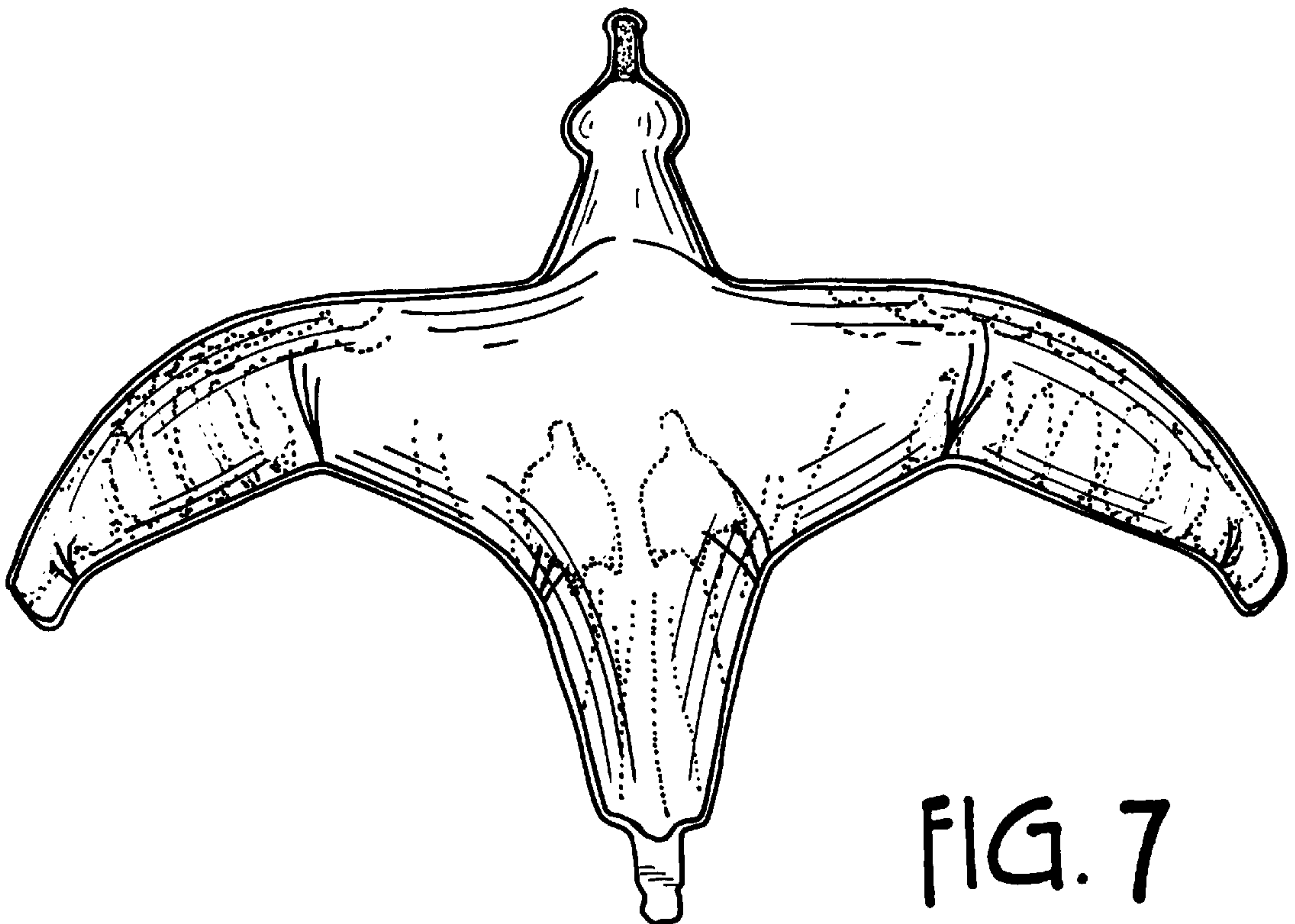

FIG. 7

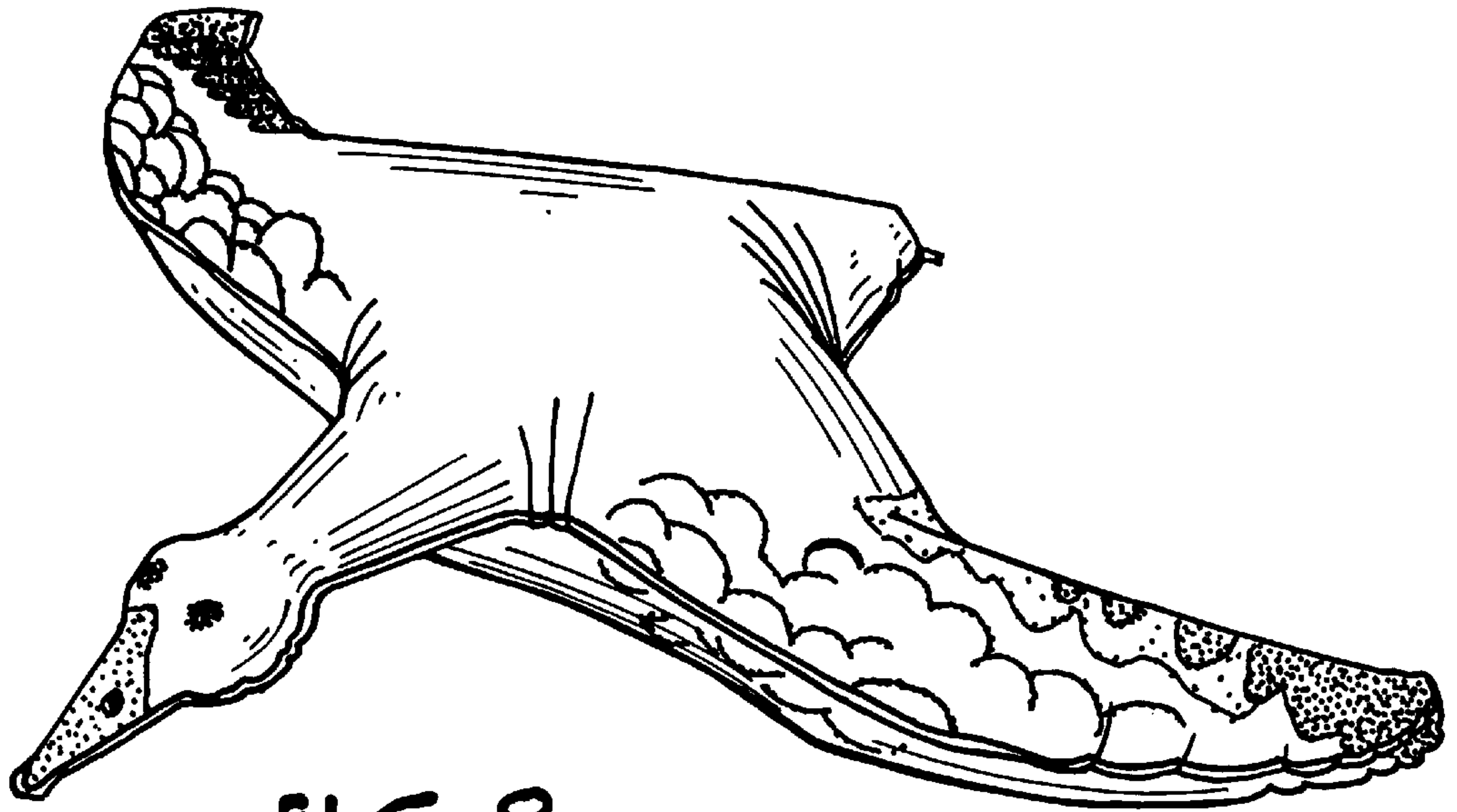

FIG. 8

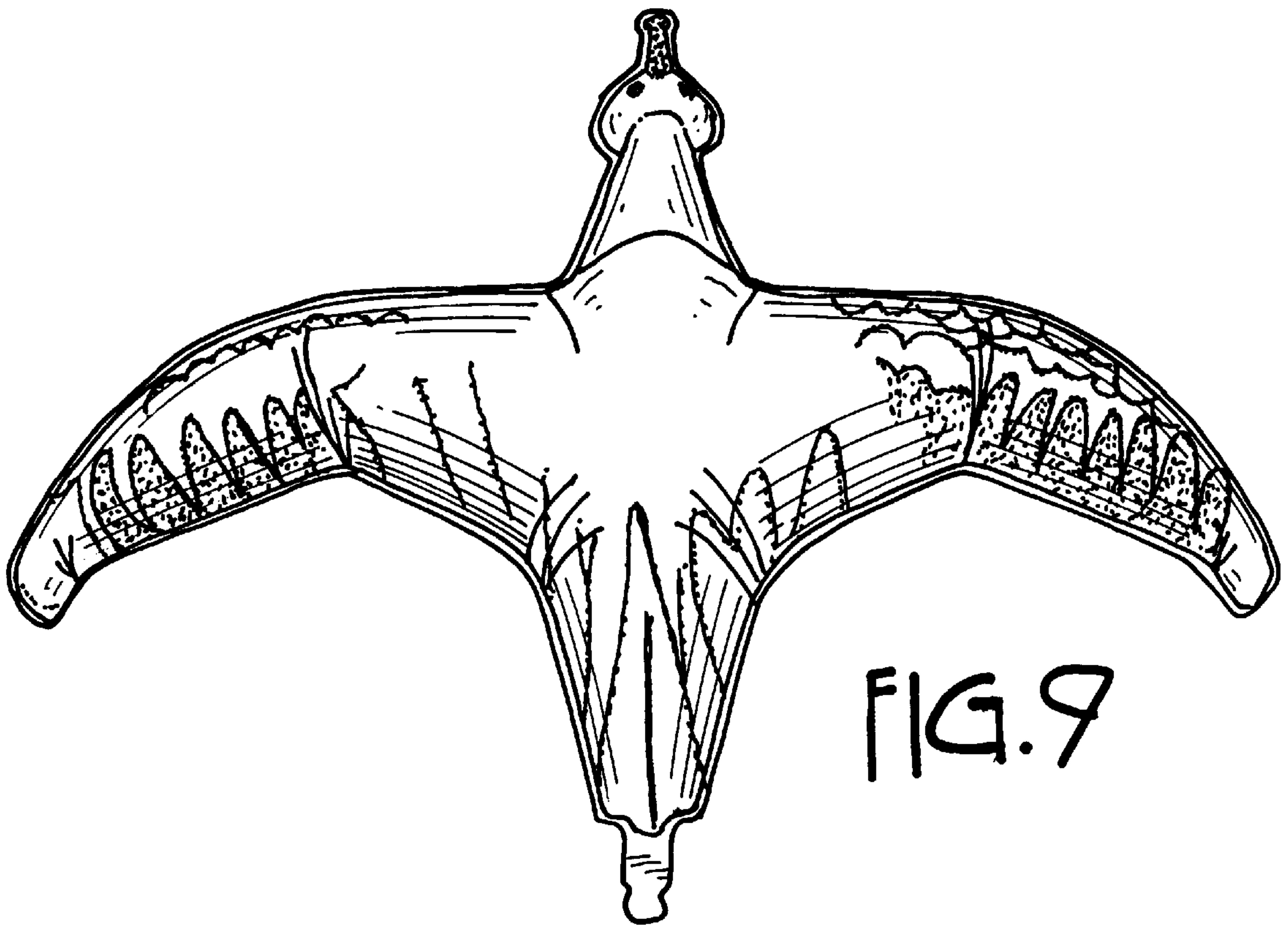

FIG. 9

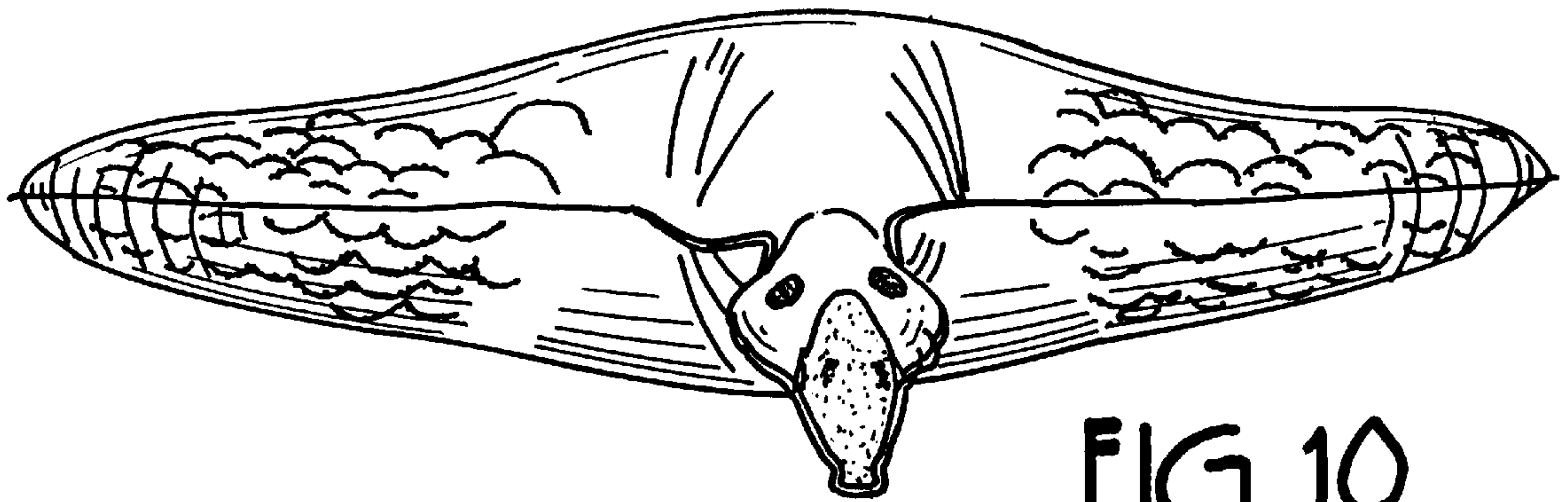

FIG. 10

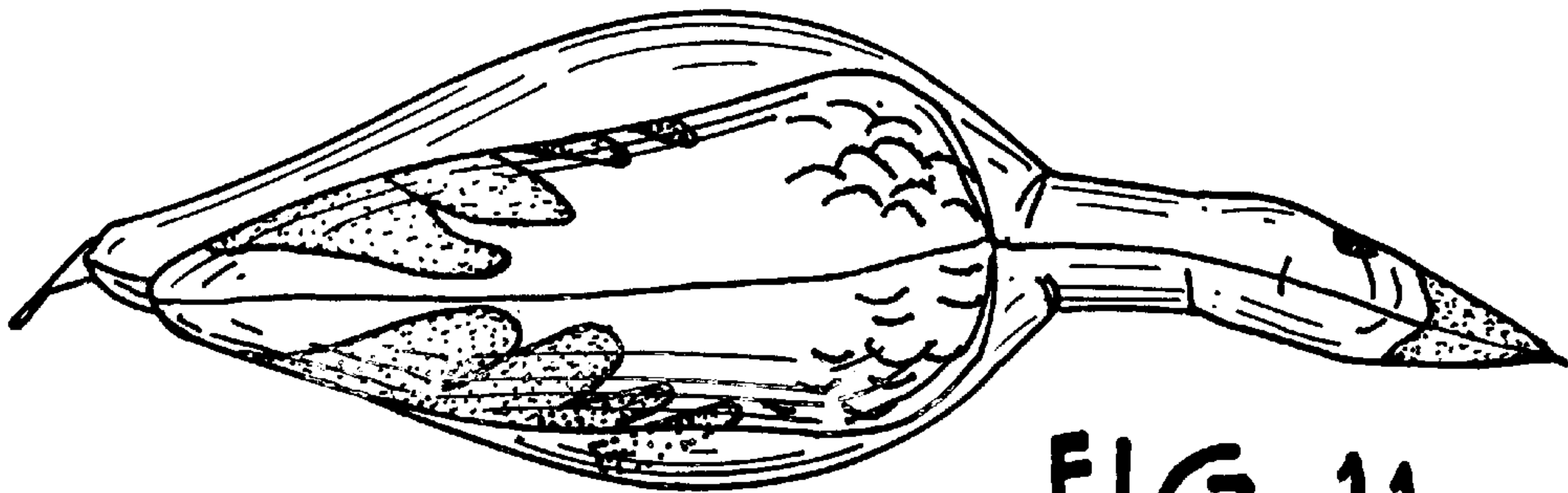

FIG. 11

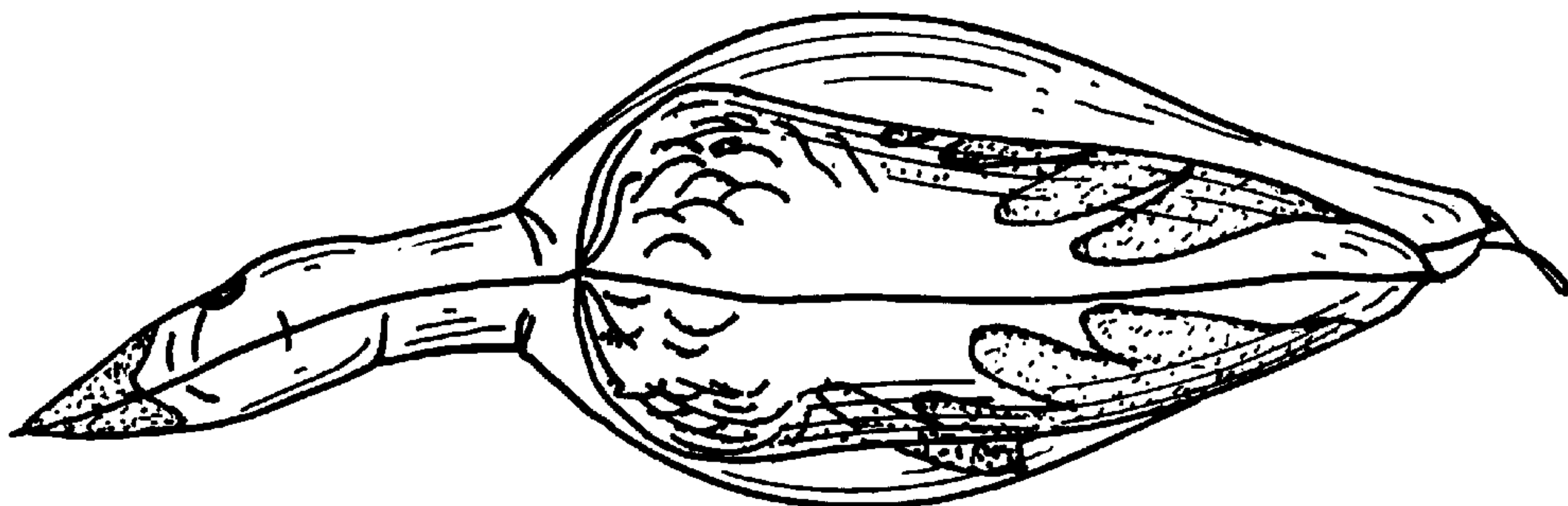

FIG. 12

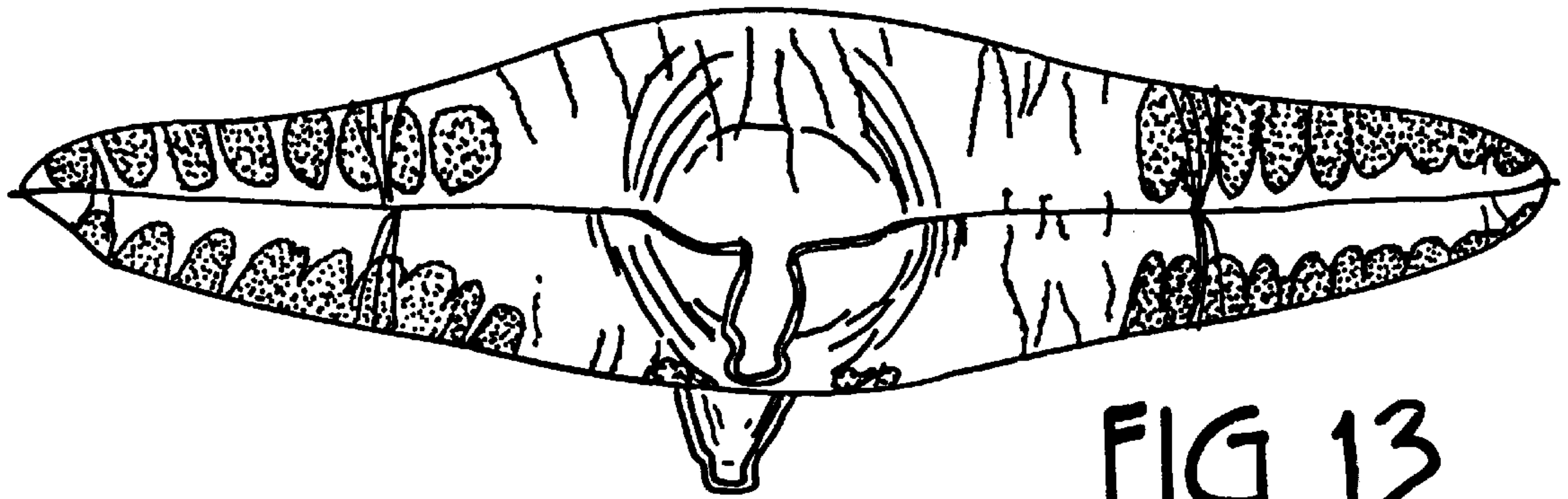

FIG. 13

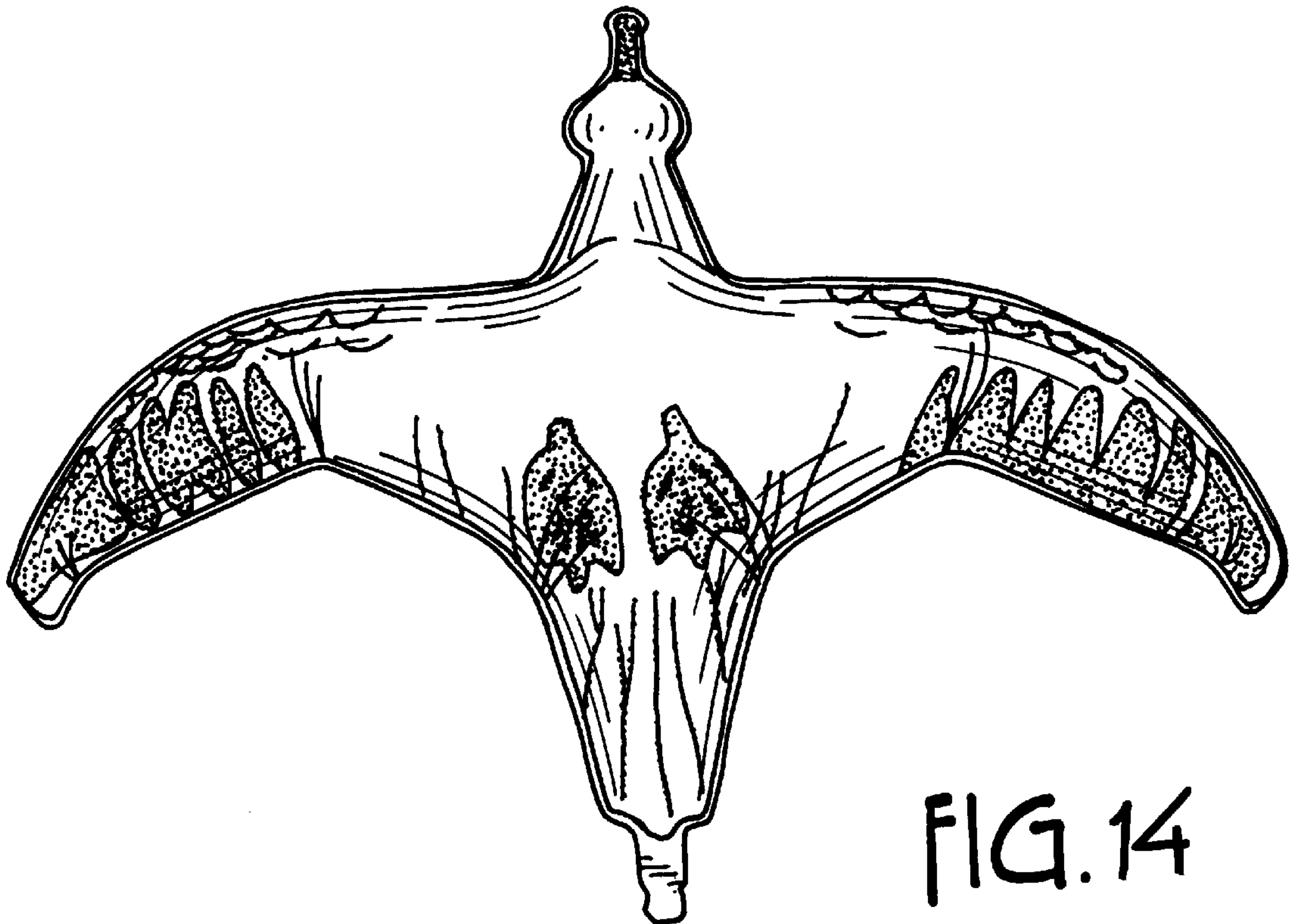

FIG. 14