



US00D464092S

(12) **United States Design Patent**
Kahn et al.

(10) **Patent No.:** **US D464,092 S**

(45) **Date of Patent:** **** Oct. 8, 2002**

(54) **TOY FOR EXHIBITING MEDICAL PROCEDURES**

6,193,577 B1 * 2/2001 Kaplan 446/369
D445,467 S * 7/2001 Zupke-Pohl D21/604

(76) Inventors: **Sandra Kahn**, 18 Elaine Dr., New City, NY (US) 10956; **Isabelle Segal**, 18 Elaine Dr., New City, NY (US) 10956

* cited by examiner

Primary Examiner—Sandra L. Morris

(74) *Attorney, Agent, or Firm*—Goldstein & Lavas, P.C.

(**) Term: **14 Years**

(57) **CLAIM**

(21) Appl. No.: **29/152,664**

The ornamental design for a toy for exhibiting medical procedures, as shown and described.

(22) Filed: **Oct. 25, 2001**

DESCRIPTION

(51) **LOC (7) Cl.** **21-01**

(52) **U.S. Cl.** **D21/604**

(58) **Field of Search** D11/158; D21/576, D21/585–587, 604–605; 446/72, 97, 98, 268, 369; 434/267; D19/62

FIG. 1 is a perspective view of a toy for exhibiting medical procedures.

FIG. 2 is a front elevational view thereof.

FIG. 3 is a rear elevational view thereof.

FIG. 4 is a left side elevational view thereof.

FIG. 5 is a right side elevational view thereof.

FIG. 6 is a top plan view of the toy for exhibiting medical procedures; and,

FIG. 7 is a bottom plan view thereof.

(56) **References Cited**

U.S. PATENT DOCUMENTS

4,718,876 A * 1/1988 Lee 446/369
D396,315 S * 7/1998 Hamerman D21/604
5,842,870 A * 12/1998 Cramer 434/267

1 Claim, 5 Drawing Sheets

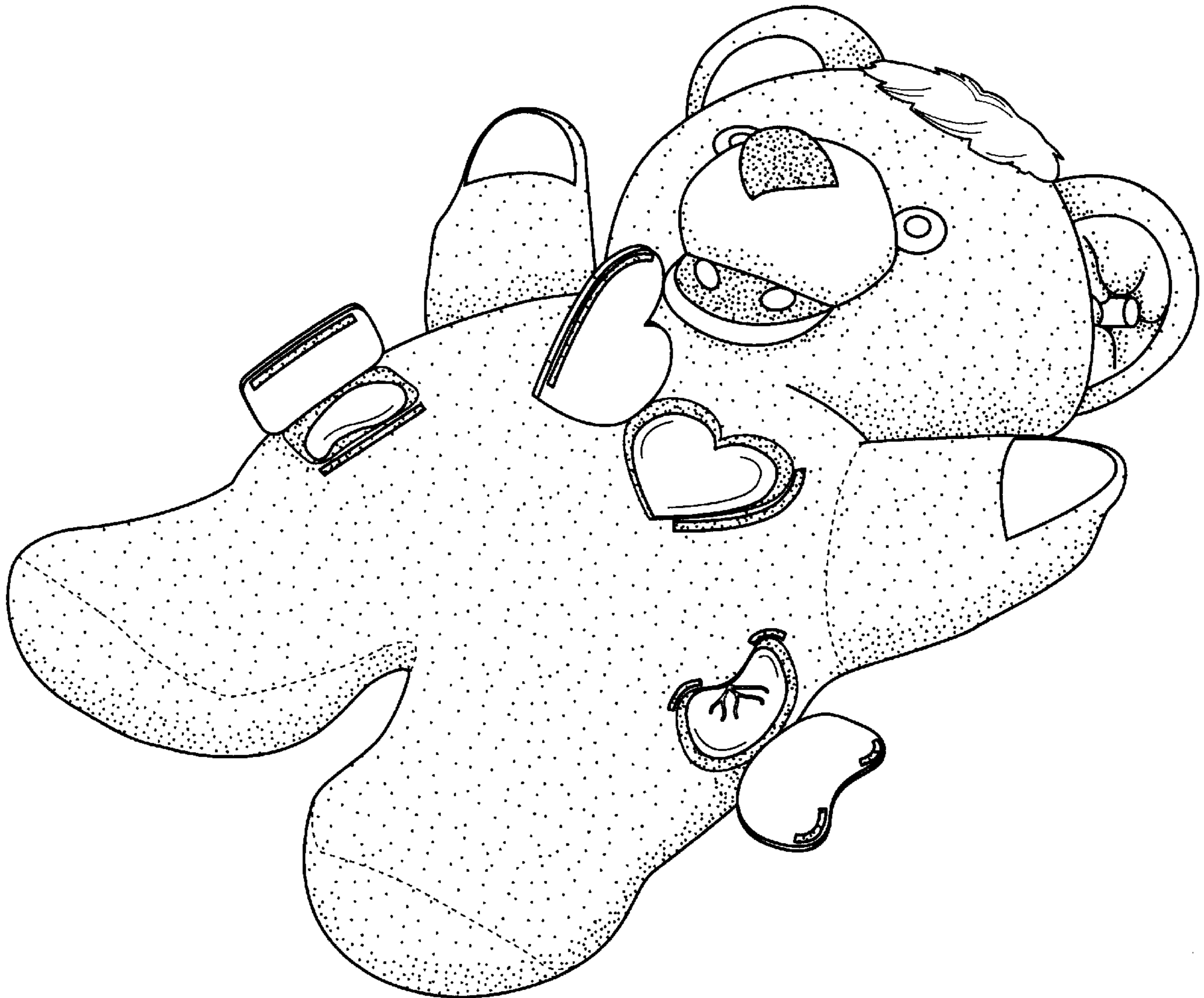

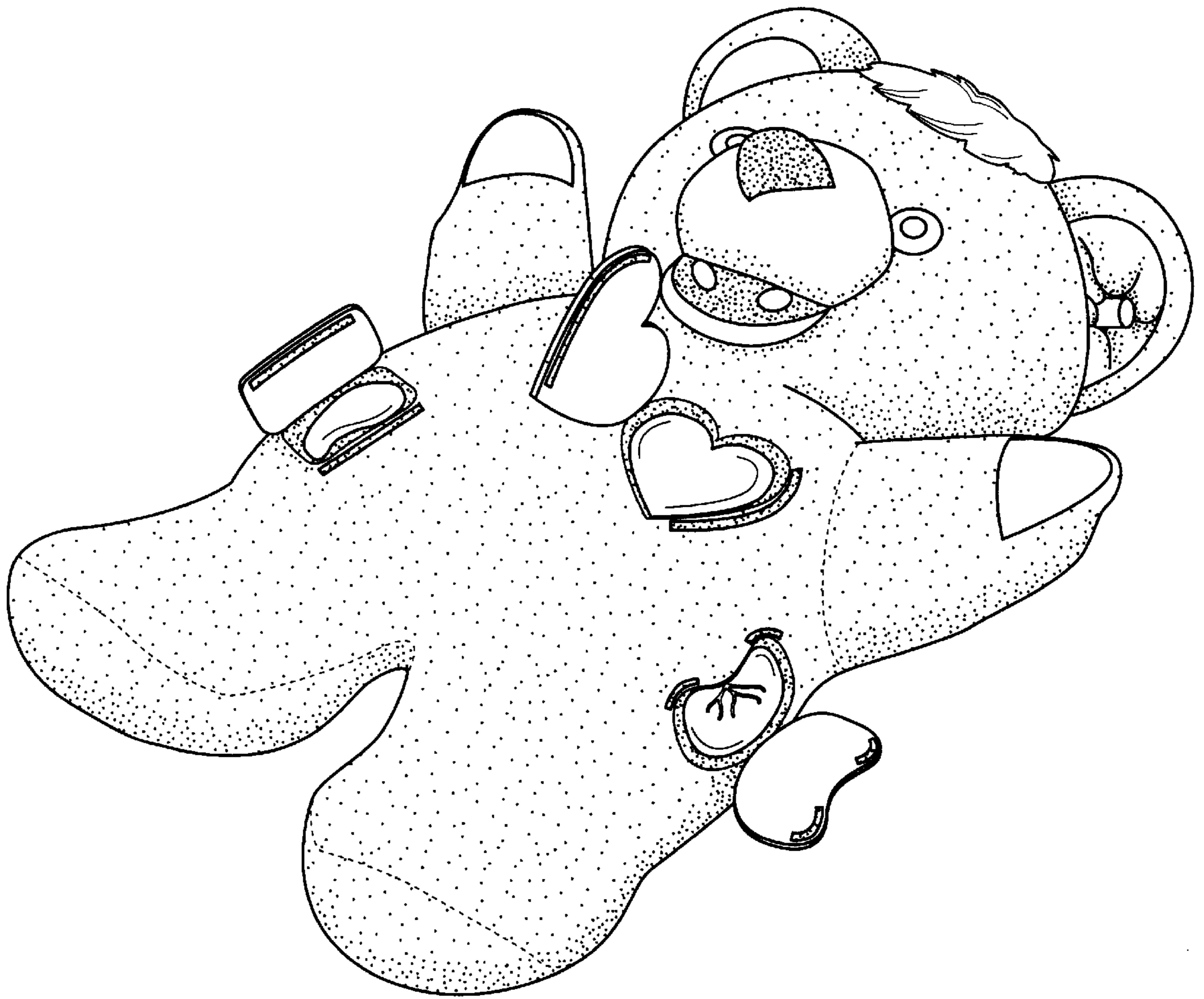

FIG. 1

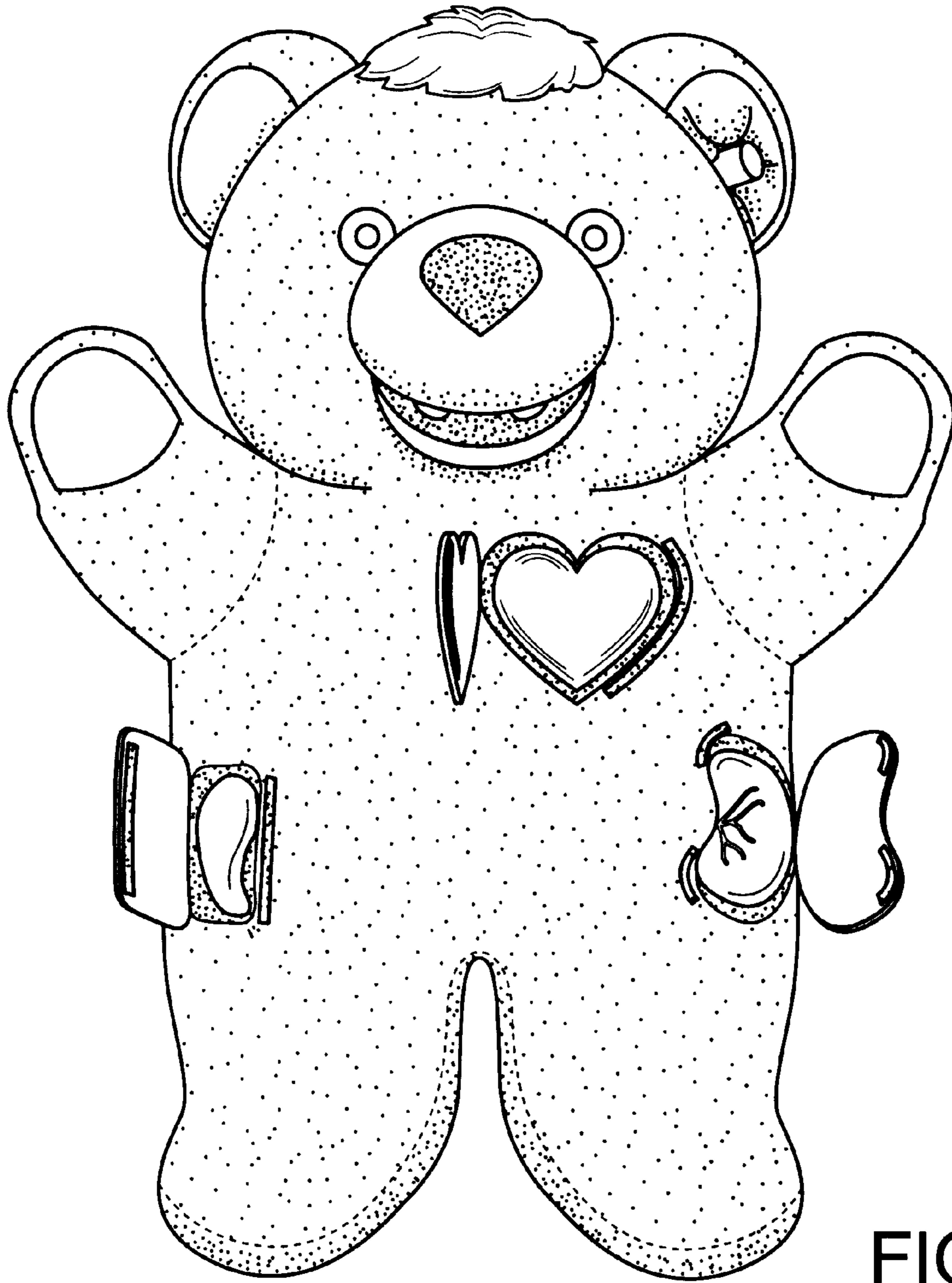

FIG. 2

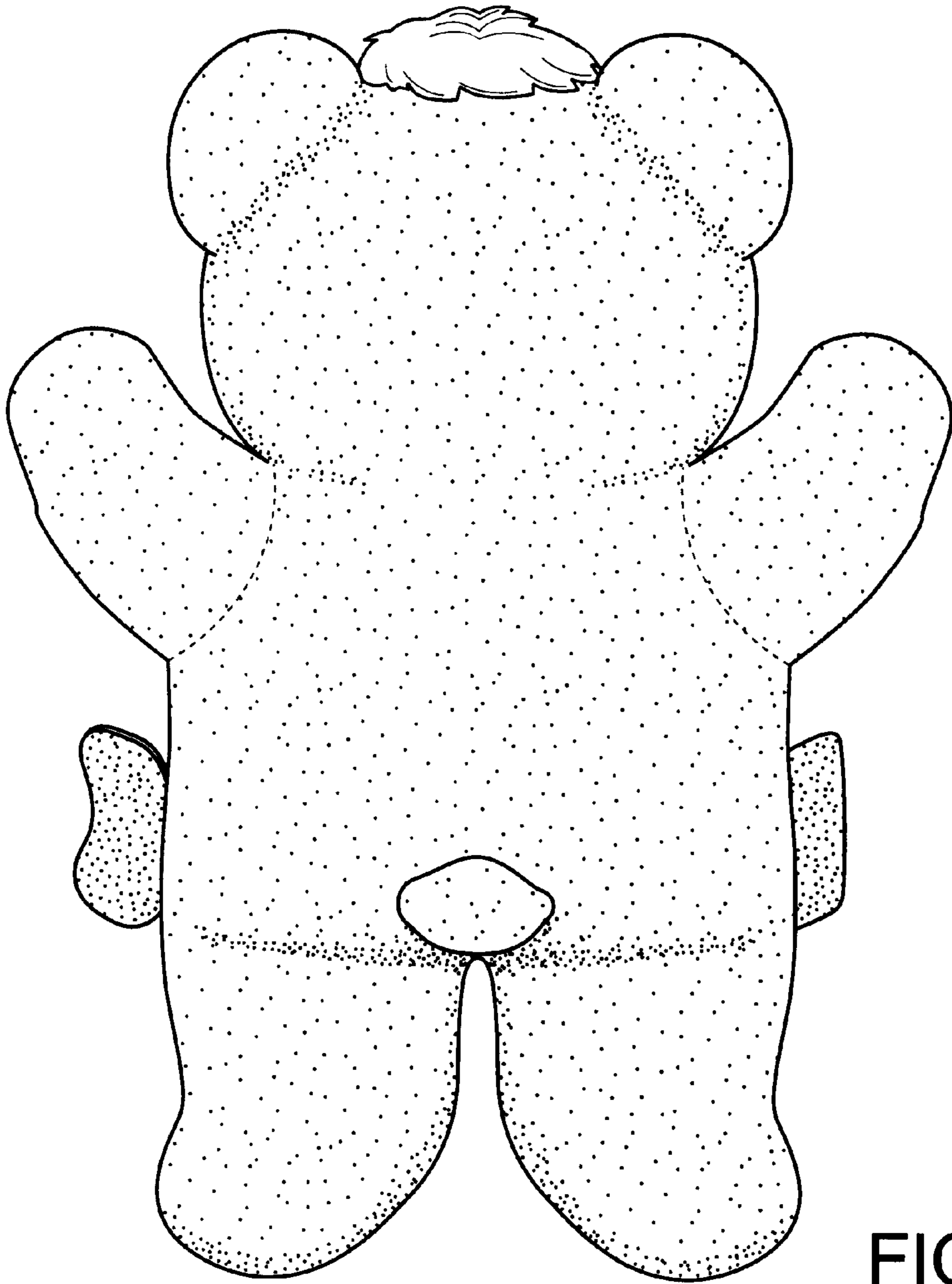

FIG. 3

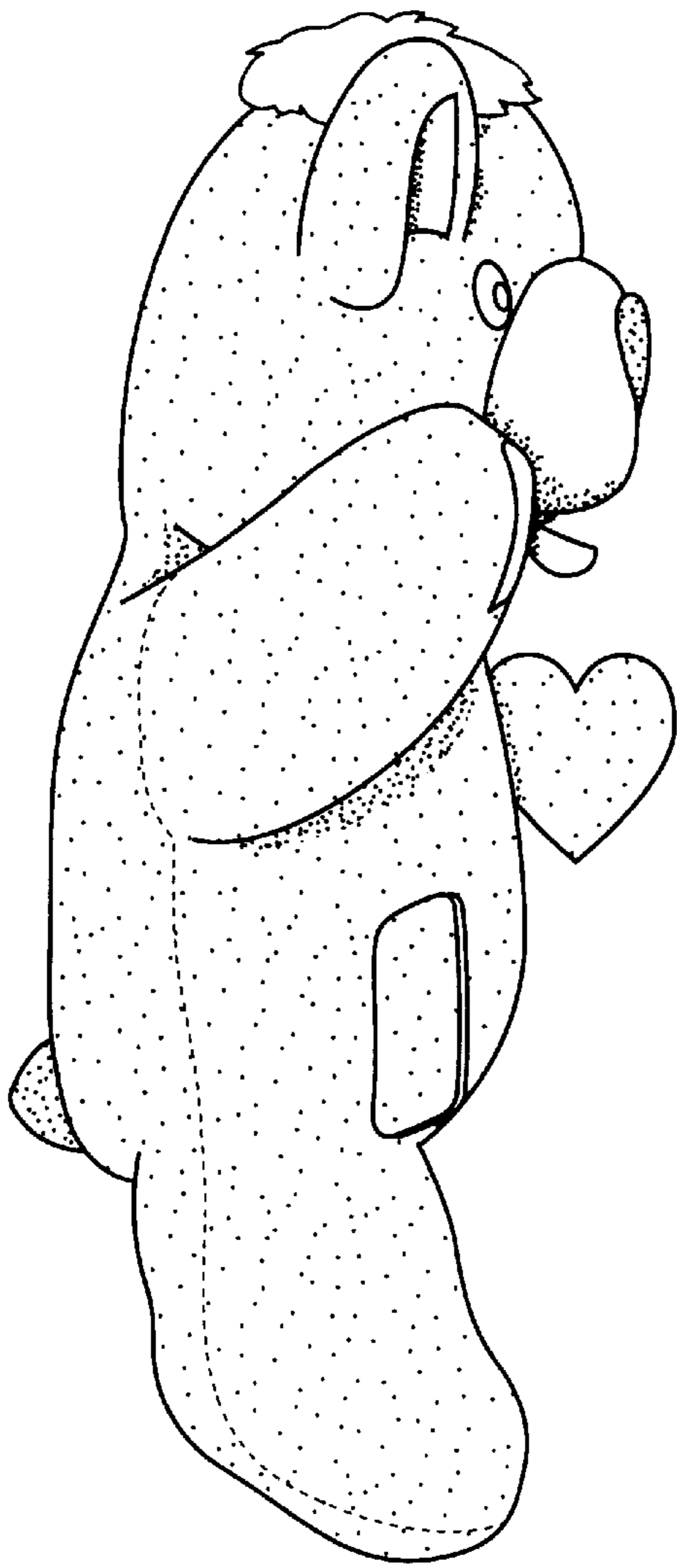

FIG. 4

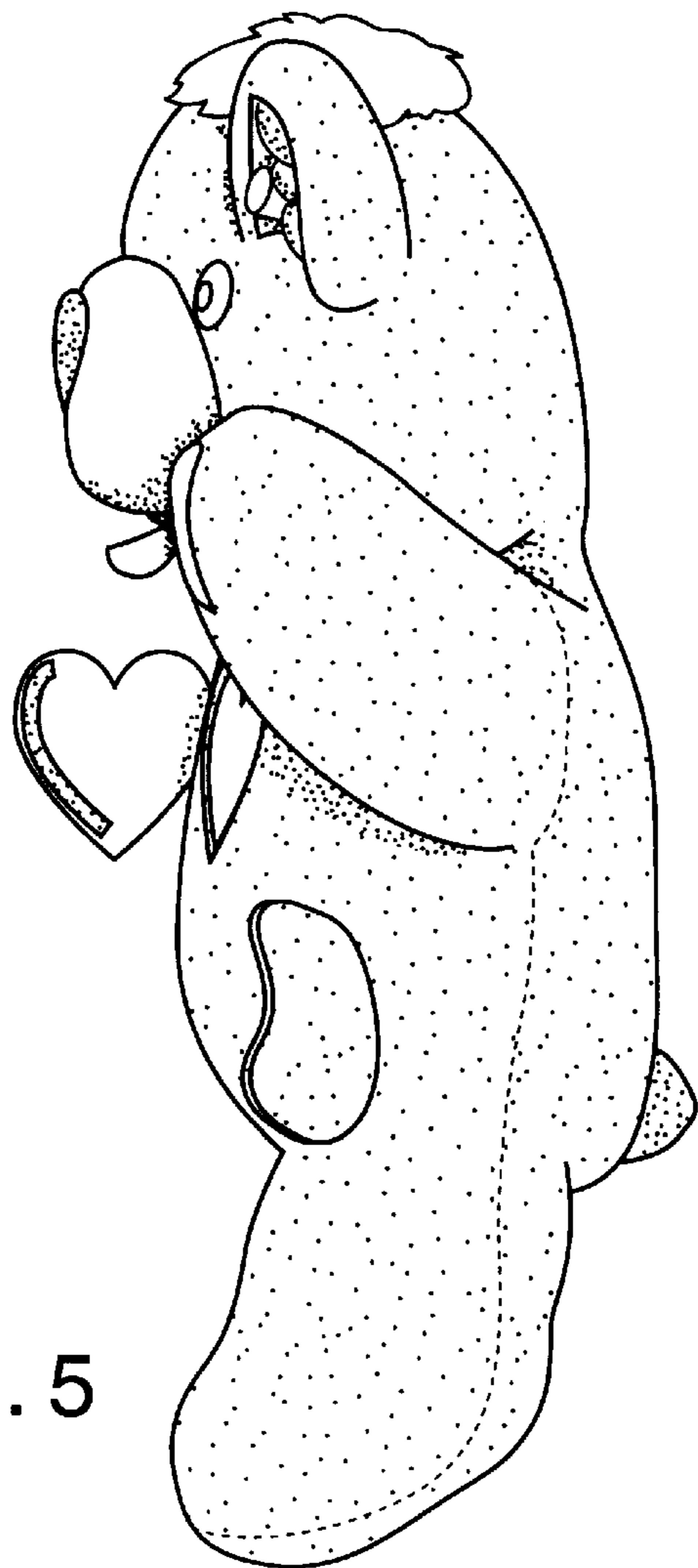

FIG. 5

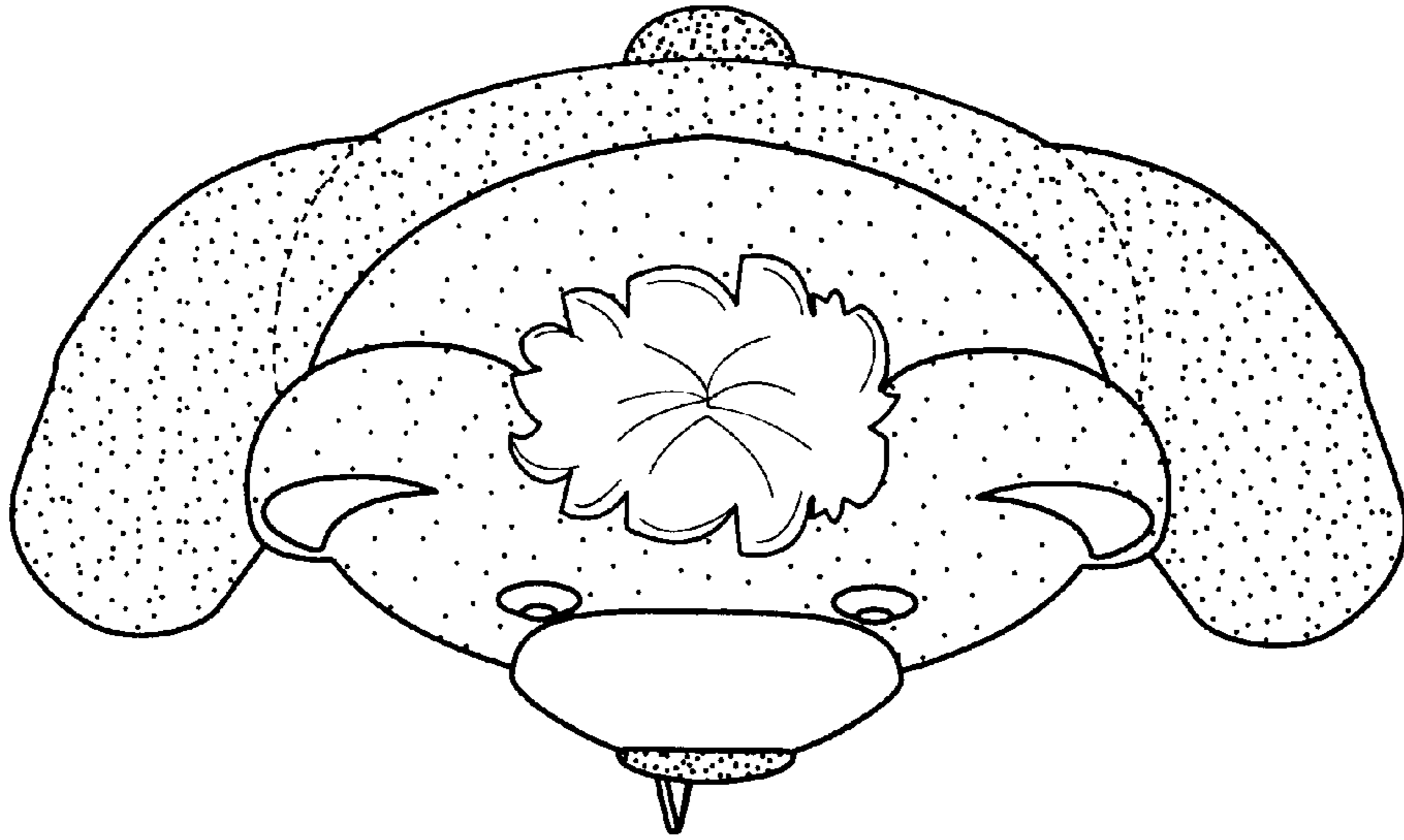

FIG. 6

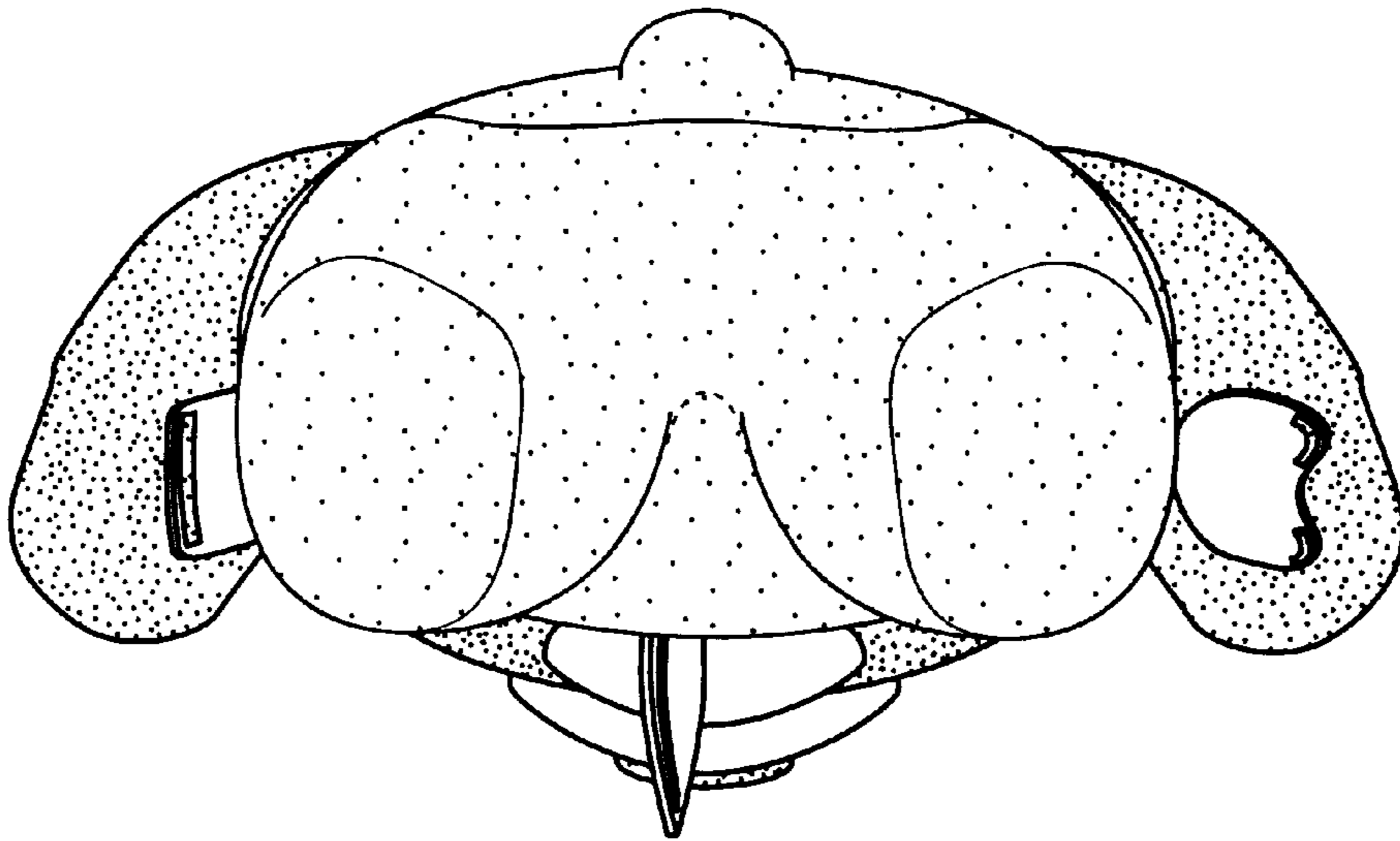

FIG. 7