



US00D464026S

(12) **United States Design Patent** (10) **Patent No.:** **US D464,026 S**
Godin (45) **Date of Patent:** **** Oct. 8, 2002**

(54) **TREAD OF A TIRE**

(75) Inventor: **Pierre Godin**, Charbonnieres les Vieilles (FR)

(73) Assignee: **Michelin Recherche et Technique**, Granges-Paccot (CH)

(*) Notice: This patent is subject to a terminal disclaimer.

(**) Term: **14 Years**

(21) Appl. No.: **29/140,773**

(22) Filed: **Apr. 24, 2001**

(30) **Foreign Application Priority Data**

Oct. 25, 2000 (FR) 00 6443

(51) **LOC (7) Cl.** **12-15**

(52) **U.S. Cl.** **D12/596**

(58) **Field of Search** D12/579, 585, D12/588, 599, 602, 603; 152/209.1, 209.9, 209.11, 209.12, 209.13, 209.18, 209.19, 209.25, 209.27

(56) **References Cited**

U.S. PATENT DOCUMENTS

D301,022 S	5/1989	Kemp	D12/141
D302,539 S	8/1989	Maiocchi	D12/143
D305,220 S	12/1989	Kemp	D12/142
D386,133 S	11/1997	Nakatsuji	D12/142
D387,021 S	12/1997	Miyazaki	D12/147
D389,102 S	1/1998	Gillard et al.	D12/146
D391,203 S	2/1998	Gillard et al.	D12/146
D399,796 S	* 10/1998	Cho et al.	D12/588
D414,446 S	9/1999	Kemp, Jr.	D12/141
D414,725 S	10/1999	Kemp, Jr.	D12/143

OTHER PUBLICATIONS

Continental Conti Touring Contact CT-85 Tire, 2000 Tread Design Guide, 1/2000, p. 21. 2/2.*
Marshal Power Fleet 947 Tire, 2000 Tread Design Guide, 1/2000, p. 141. 1/1.*

“Atlas (US) Roadmark-Premium Highway” from Tire Design Guide (2000), p. 120.

“Continental HMS 45” from Tire Design Guide (2000), p. 123.

“Cordovan Power King Radial Trailer” from Tire Design Guide (2000), p. 124.

“Double Coin RR3” from Tire Design Guide (2000), p. 126.

“Goodyear Unisteel G391”, “Goodyear Unisteel G132”, and “Goodyear Unisteel G647” from Tire Design Guide (2000), p. 132.

“Hankook F35” from Tire Design Guide (2000), p. 134.

“Kelly-Springfield Armorsteel KSE” from Tire Design Guide (2000), p. 136.

“Kumho 956” from Tire Design Guide (2000), p. 137.

“Michelin XZA1” and “Michelin XZA” from Tire Design Guide (2000), p. 142.

“Michelin (Europe) XZE-1 Series 90/80” from Tire Design Guide (2000), p. 95.

* cited by examiner

Primary Examiner—Robert M. Spear
(74) *Attorney, Agent, or Firm*—Baker Botts LLP

(57) **CLAIM**

The ornamental design for a tread of a tire, as shown and described.

DESCRIPTION

FIG. 1 is a perspective view of a tread of a tire of the present invention, it being understood that the pattern is repeated uniformly throughout the circumference of the tread; and, FIG. 2 is an elevational view of the tread of the tire tread shown in FIG. 1.

The broken lines showing the inner bead in FIG. 1 are for illustrative purposes only and form no part of the claimed design.

In the drawings, the dark stippled surface shading represents the recessed portion of the tread grooves, having a depth as best shown in FIG. 2.

1 Claim, 2 Drawing Sheets

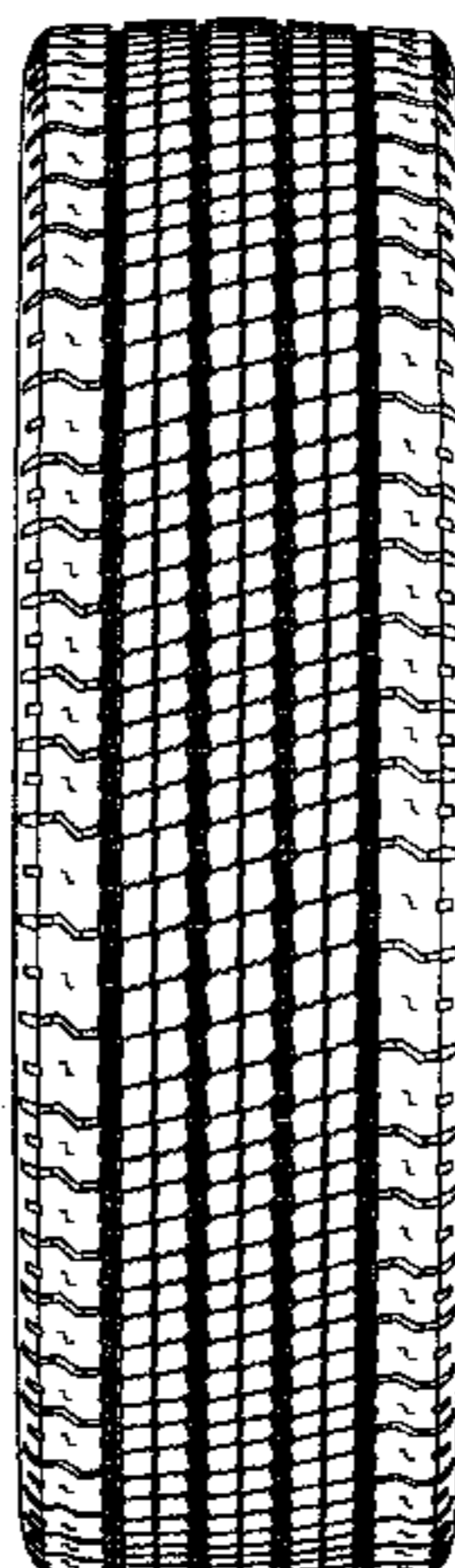

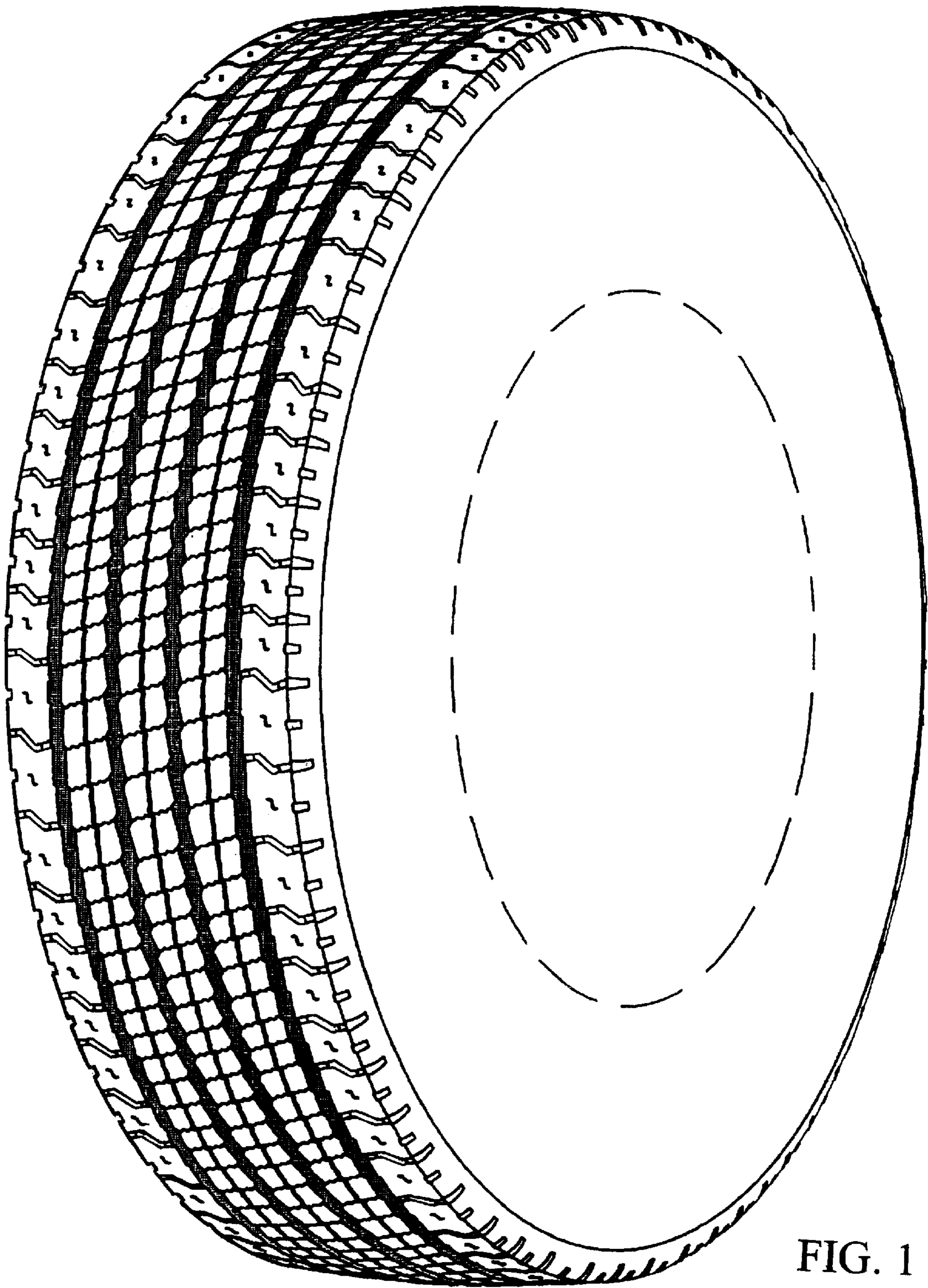

FIG. 1

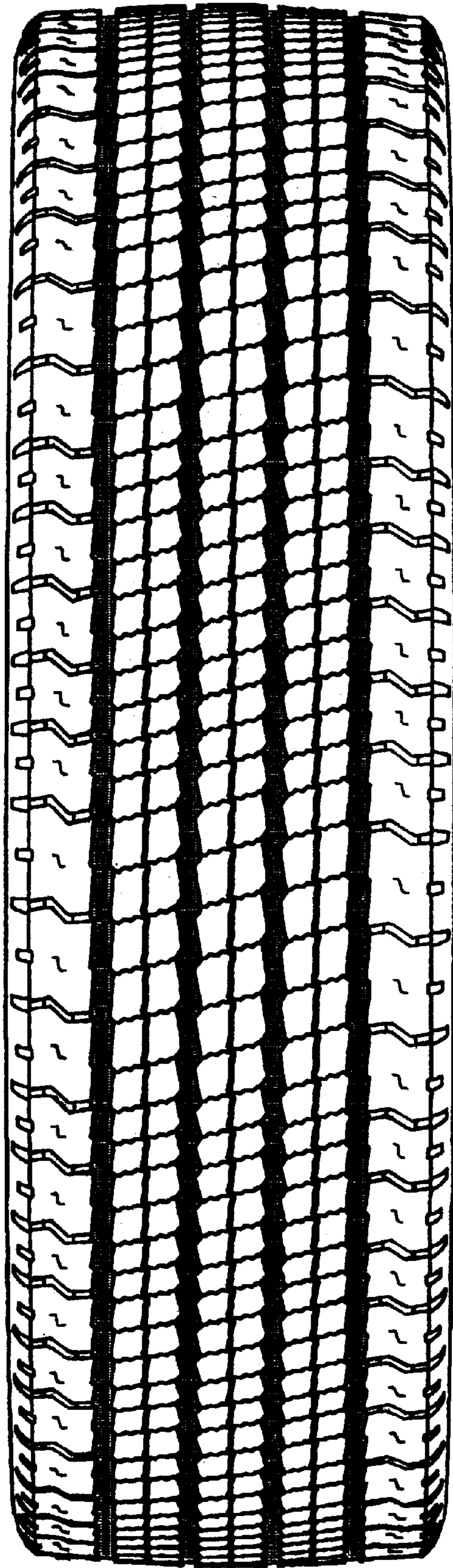

FIG. 2