



US00D464021S

(12) **United States Design Patent**
Walton et al.

(10) **Patent No.:** **US D464,021 S**

(45) **Date of Patent:** **** Oct. 8, 2002**

(54) **TIRE TREAD**

D436,063 S * 1/2001 Baker D12/561

D437,268 S 2/2001 Reid et al.

D450,652 S * 11/2001 Shimizu et al. D12/549

(75) Inventors: **Thomas J. Walton**, Uniontown, OH
(US); **Andrea Kindig**, Akron, OH
(US); **John J. Regallis**, Akron, OH
(US)

OTHER PUBLICATIONS

Multi-Mile Grand Spirit Aqua Flow II Tire, 2000 Tread
Design Guide, Jan. 2000, p. 50. 4/2.*

(73) Assignee: **Bridgestone/Firestone North
American Tire, LLC**, Nashville, TN
(US)

* cited by examiner

(**) Term: **14 Years**

Primary Examiner—Robert M. Spear

(74) *Attorney, Agent, or Firm*—Meredith E. Palmer;
Michael Sand

(21) Appl. No.: **29/154,581**

(57) **CLAIM**

(22) Filed: **Jan. 25, 2002**

The ornamental design for a tire tread, as shown and
described.

(51) **LOC (7) Cl.** **12-15**

DESCRIPTION

(52) **U.S. Cl.** **D12/554**

(58) **Field of Search** D12/544, 546,
D12/547, 549, 551, 553, 554, 555, 558,
559, 560, 561, 562, 563, 564, 565, 566,
567, 579, 586, 588, 589, 590, 591, 595,
603; 152/209.1, 209.12, 209.13, 209.26,
209.27, 209.28

FIG. 1 is a side perspective view of a tire tread showing our
new design, it being understood that the tread pattern is
repeated throughout the circumference of the tire tread, the
opposite side being the same as that shown;
FIG. 2 is a front elevational view thereof;
FIG. 3 is a right side elevational view thereof;
FIG. 4 is a left side elevational view thereof; and,
FIG. 5 is an enlarged fragmentary front elevational view
thereof.

(56) **References Cited**

U.S. PATENT DOCUMENTS

D266,919 S	11/1982	Bennett
D316,842 S	5/1991	Graas
D320,772 S	10/1991	Hasegawa
D346,350 S	4/1994	Himuro et al.
D400,137 S	10/1998	Heinen et al.
D405,035 S	2/1999	Graas
D419,501 S	1/2000	Iida et al.
D429,190 S	8/2000	Baker
6,112,788 A	9/2000	Ikeda

In the drawings, the dark stippled surface shading represents
the recessed portion of the tread grooves, having a depth as
best shown at the top and bottom of FIG. 2.

The broken lines defining the tire sidewall and inner bead
and the peripheral boundary between the sidewall and the
claimed tire tread are for illustrative purposes only and form
no part of the claimed design.

1 Claim, 5 Drawing Sheets

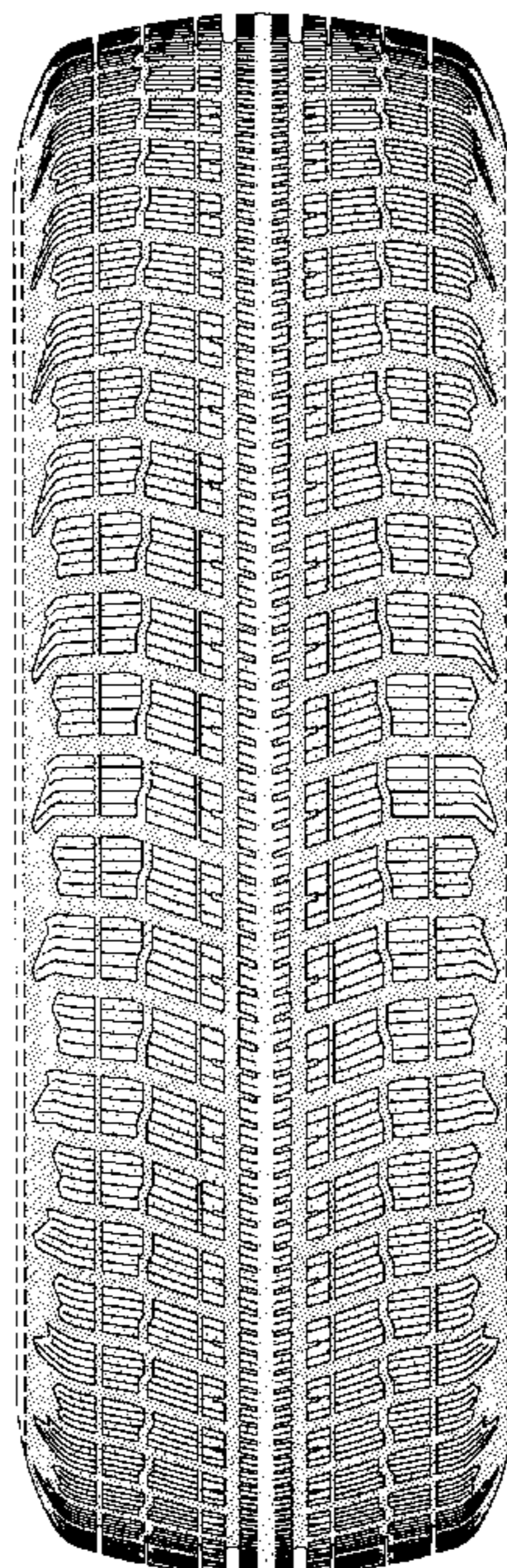

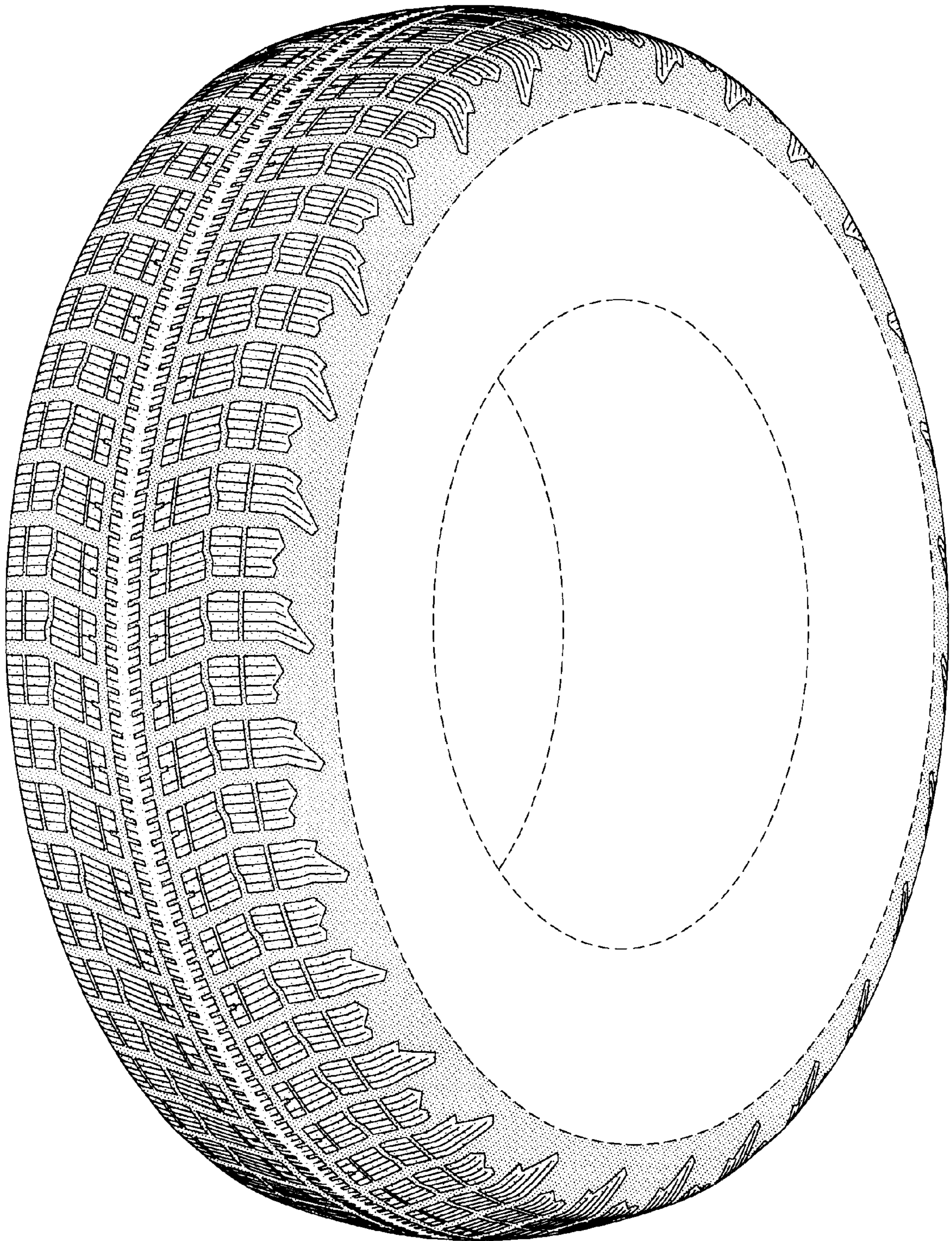

FIG-1

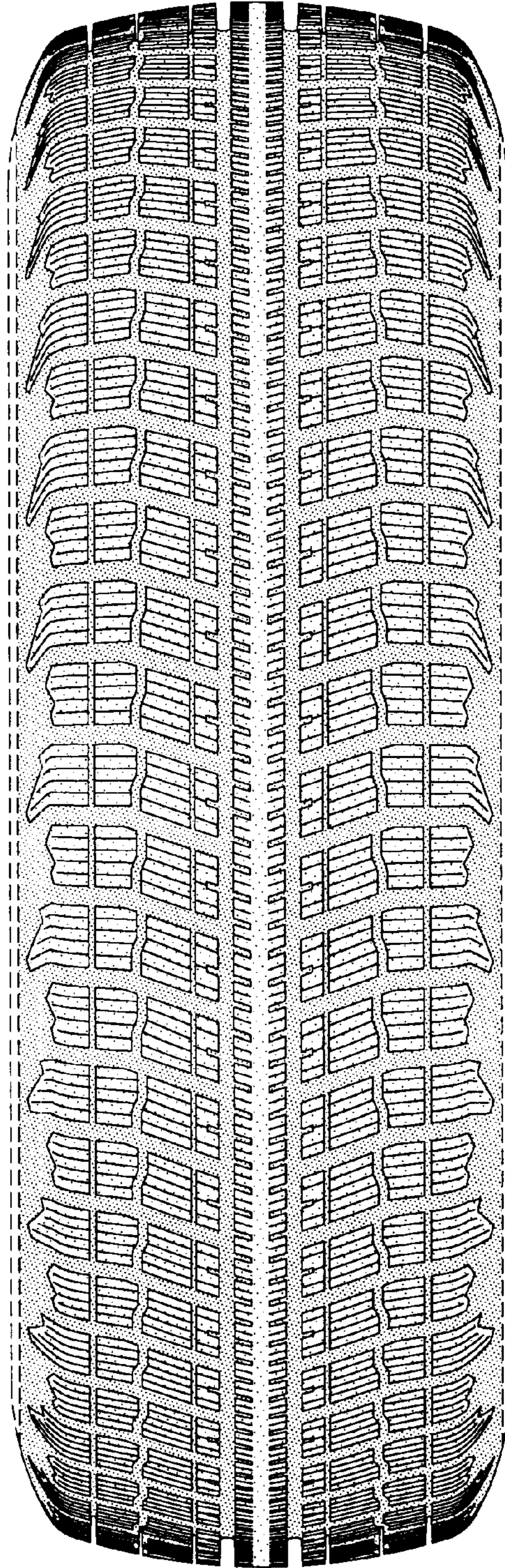

FIG-2

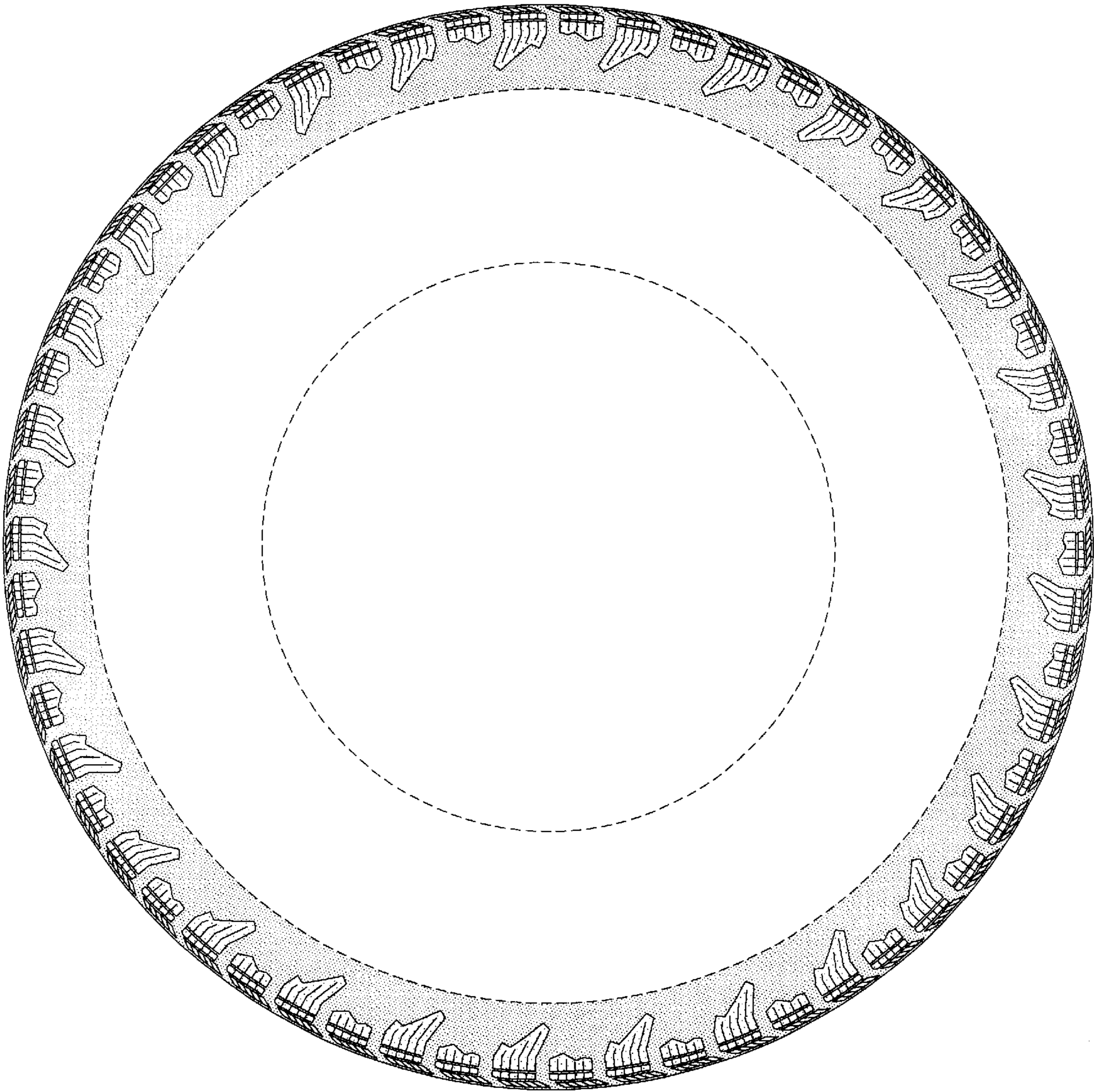

FIG-3

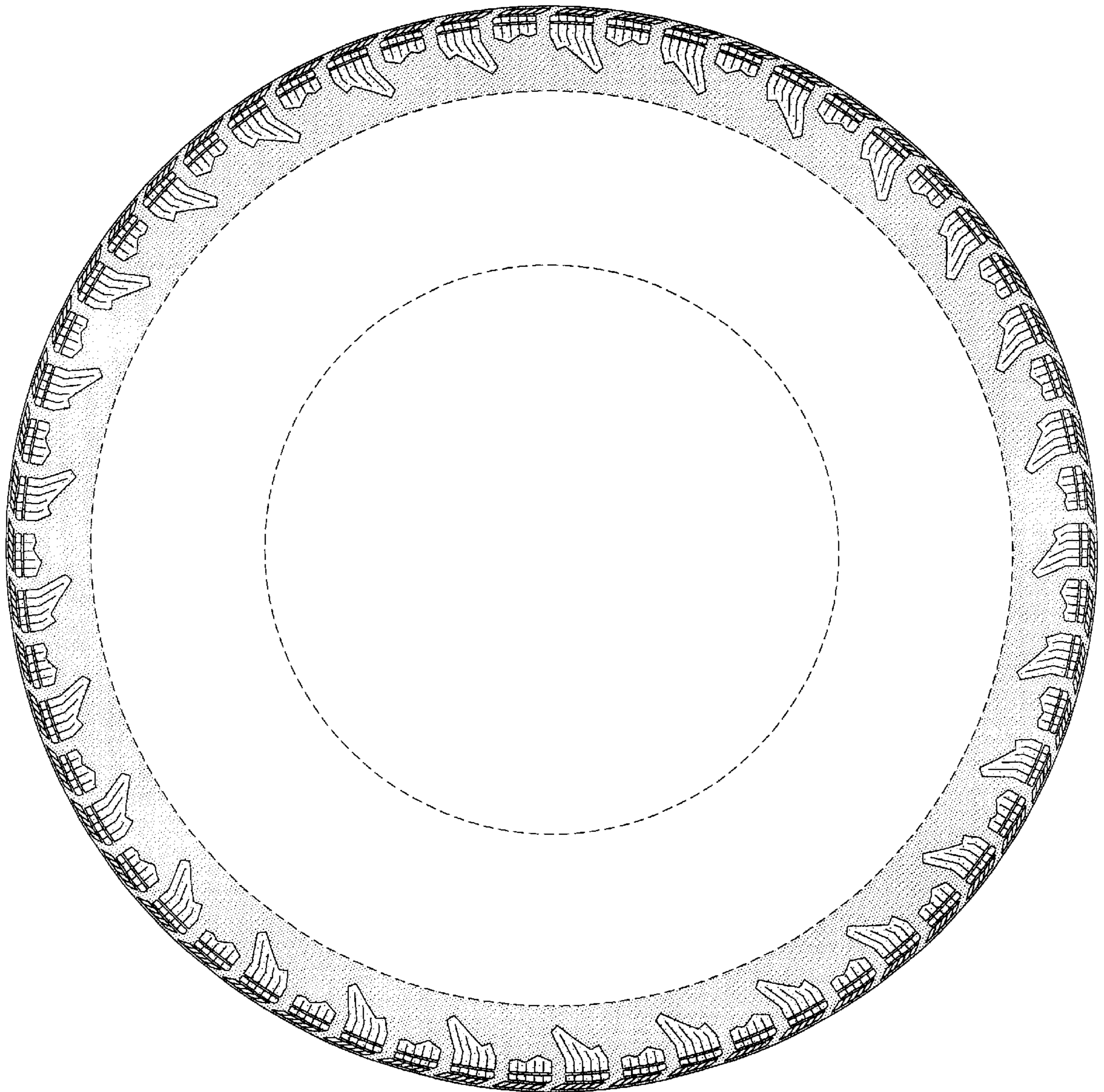

FIG-4

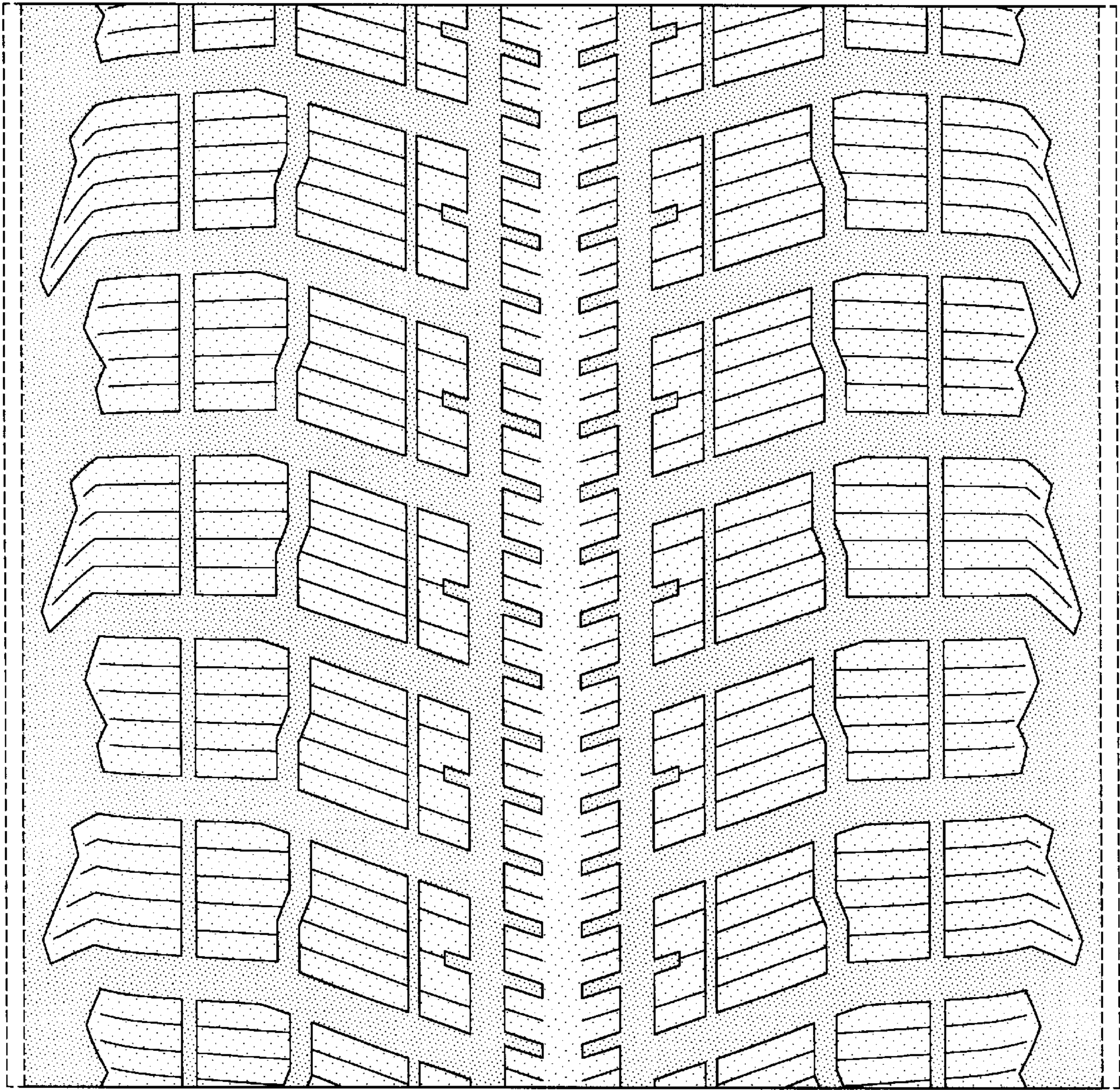

FIG-5