



US00D464020S

(12) **United States Design Patent**
Dahlberg et al.

(10) **Patent No.:** **US D464,020 S**

(45) **Date of Patent:** **** Oct. 8, 2002**

(54) **TIRE TREAD**

(75) Inventors: **Johan Peter Dahlberg**, Luxembourg (LU); **Jerome Marcel Germain Delu**, Helmsange (LU)

(73) Assignee: **The Goodyear Tire & Rubber Company**, Akron, OH (US)

(**) Term: **14 Years**

(21) Appl. No.: **29/148,612**

(22) Filed: **Sep. 24, 2001**

(51) **LOC (7) Cl.** **12-15**

(52) **U.S. Cl.** **D12/518**

(58) **Field of Search** D12/515, 517, D12/518; 152/209.1, 209.8, 209.9, 209.18, 209.25, 209.28, 455

(56) **References Cited**

U.S. PATENT DOCUMENTS

5,016,695 A	5/1991	Kuze et al.	152/209 A
5,327,953 A	7/1994	Ichiki	152/209 R
D369,763 S	5/1996	Saeki et al.	D12/147
D376,779 S	* 12/1996	Kuwajima et al.	D12/518
5,591,280 A	1/1997	Asano	152/209 R
5,679,186 A	10/1997	Tagashira et al.	152/209 R

D402,938 S	12/1998	Villamizar	D12/146
D403,628 S	* 1/1999	Muhlhoff et al.	D12/532
D405,728 S	2/1999	Ratliff, Jr.	D12/137
D405,738 S	2/1999	Ratliff, Jr.	D12/147
5,871,598 A	2/1999	Tomita	152/209 R
D421,414 S	3/2000	Ratliff, Jr.	D12/143

* cited by examiner

Primary Examiner—Robert M. Spear

(74) *Attorney, Agent, or Firm*—David L. King

(57) **CLAIM**

The ornamental Design for a tire tread, as shown and described.

DESCRIPTION

FIG. 1 is a perspective view of a tire tread showing our new design, it being understood that the pattern repeats uniformly throughout the circumference of the tread;

FIG. 2 is a front elevational view thereof;

FIG. 3 is a side elevational view thereof,

FIG. 4 is a side elevational view of the opposite side from that shown in FIG. 3 thereto; and,

FIG. 5 is an enlarged fragmentary perspective view.

In the drawings, the broken lines defining the inner bead of the sidewall are for illustrative purposes only and form no part of the claimed design.

1 Claim, 5 Drawing Sheets

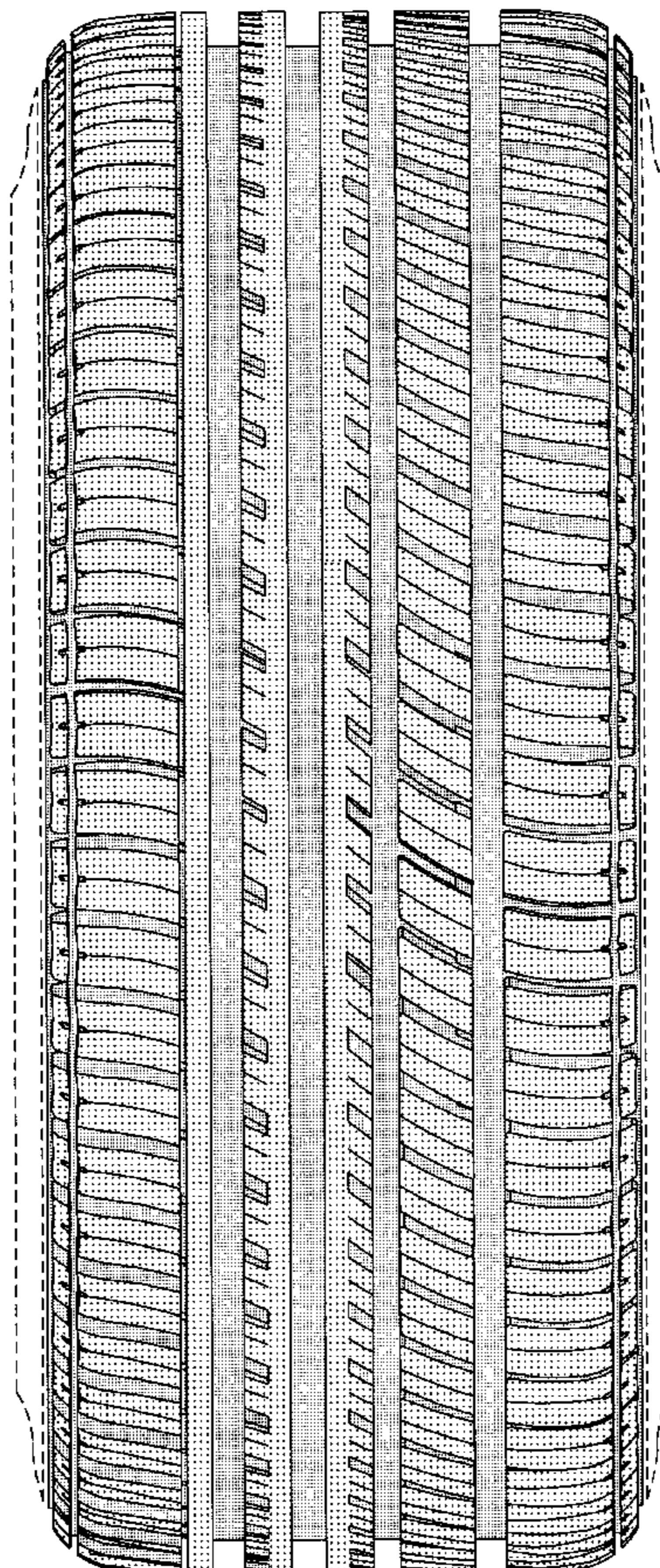

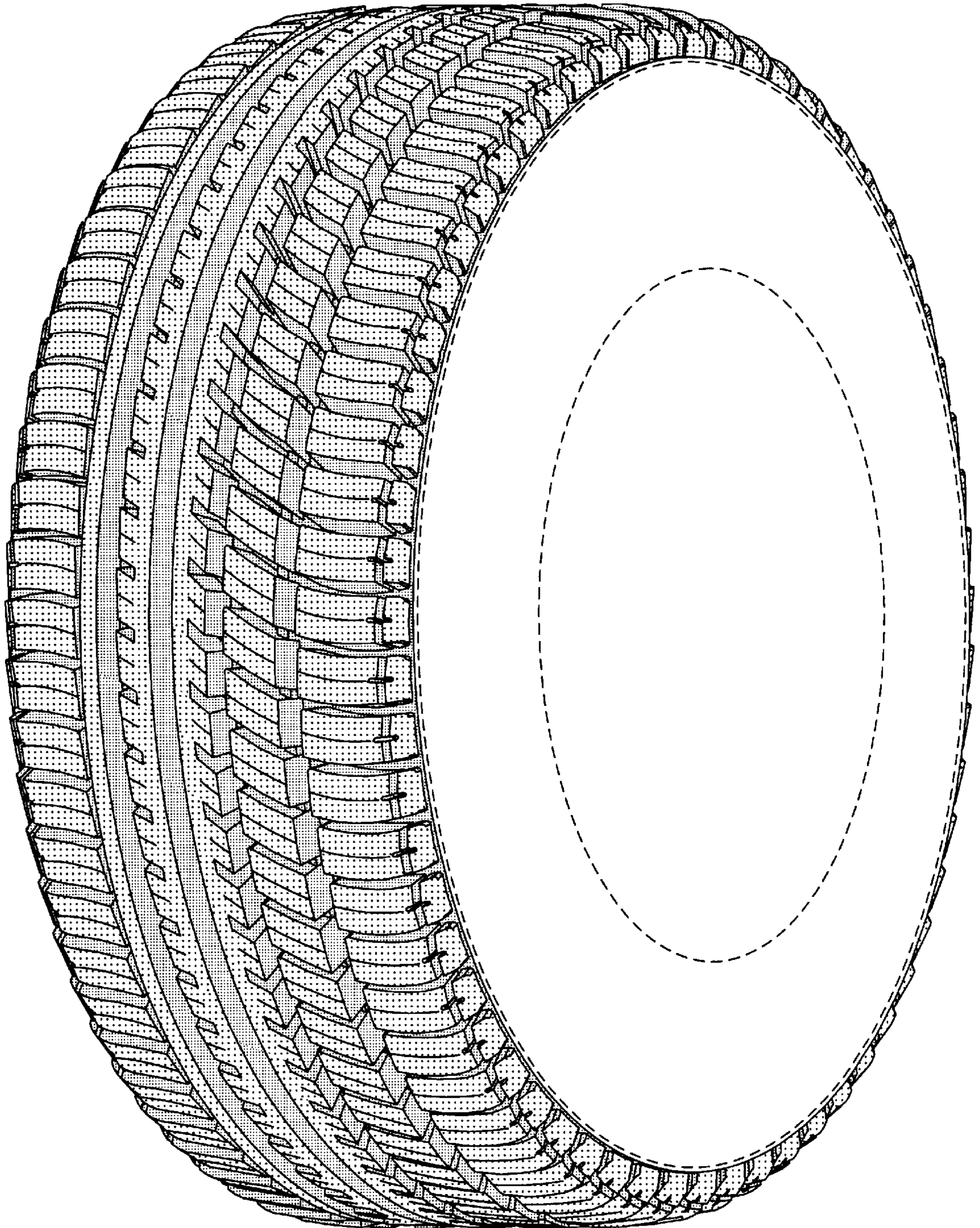

FIGURE 1

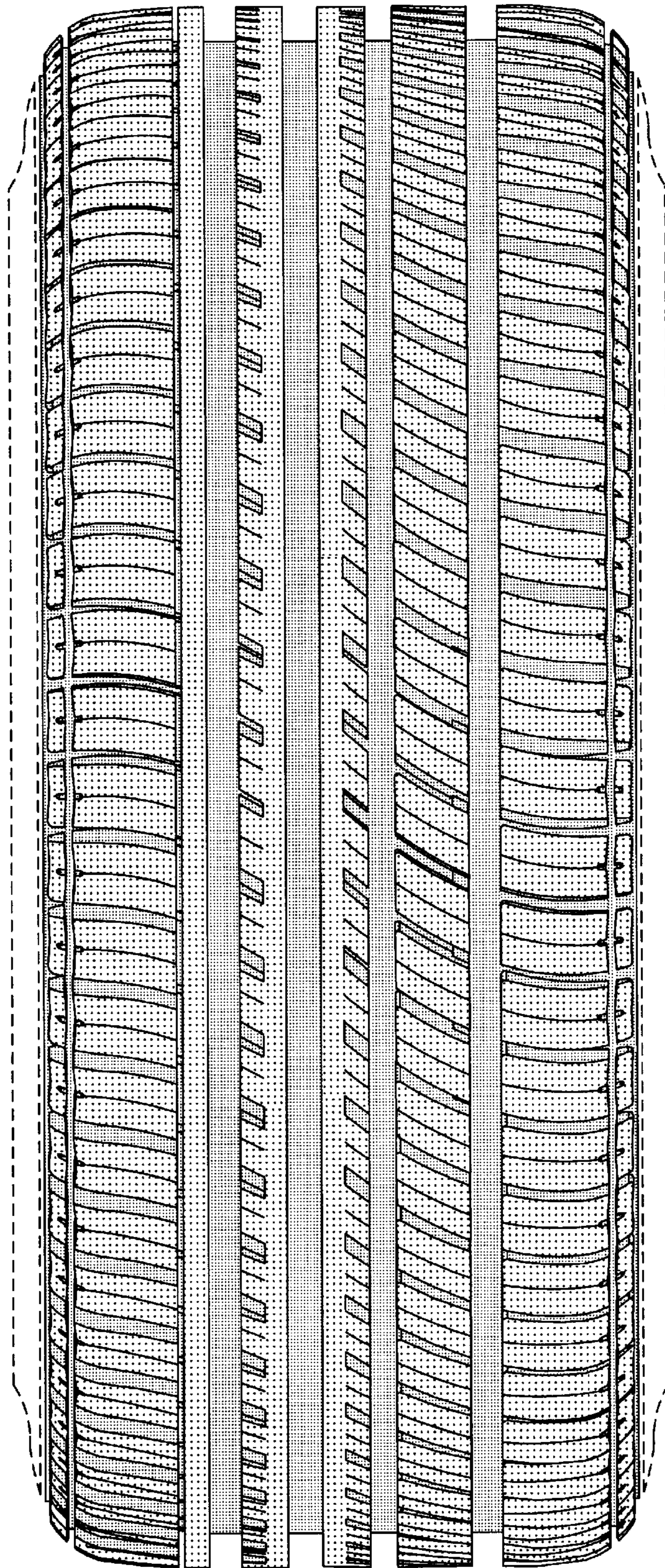

FIGURE 2

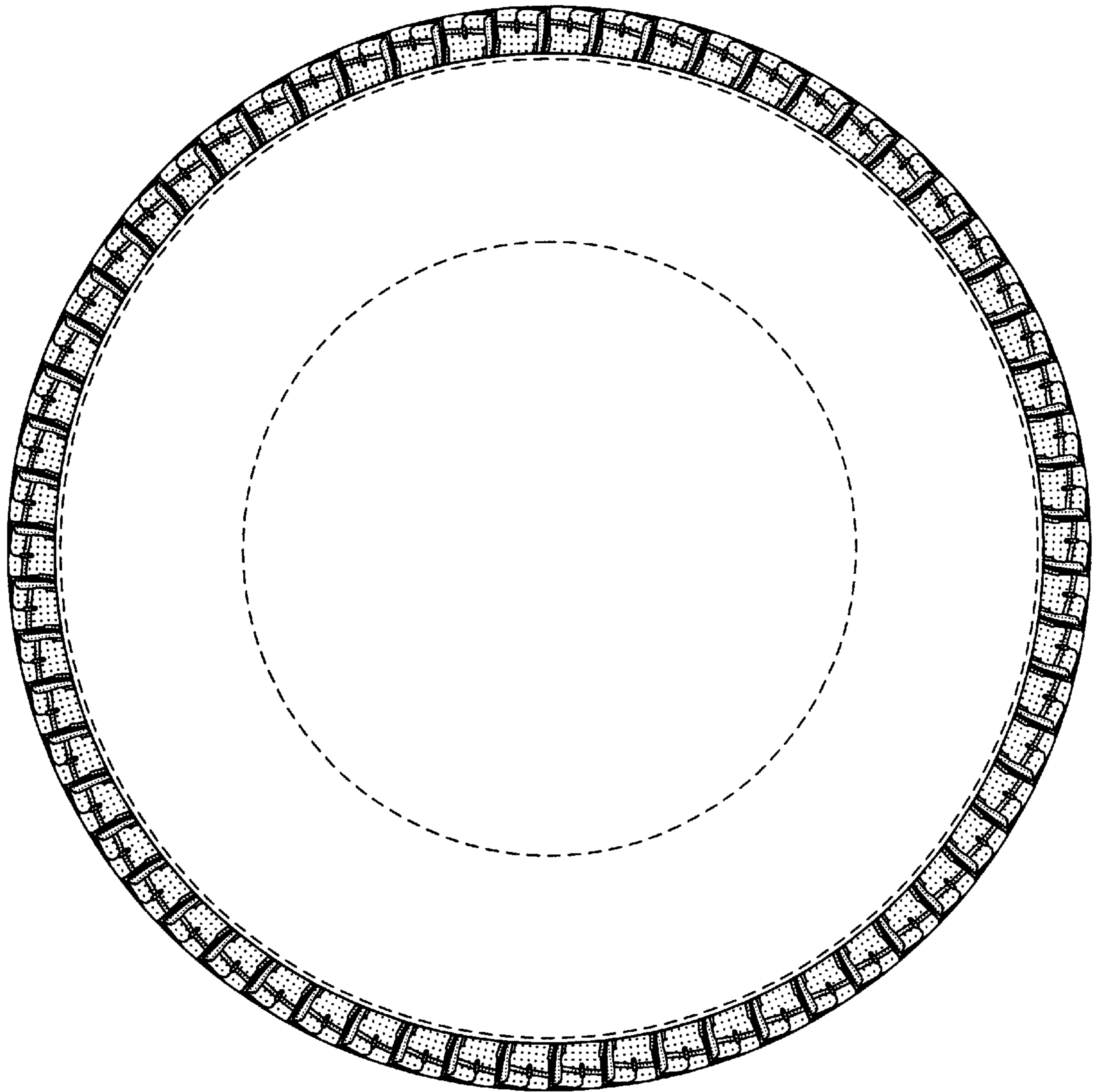

FIGURE 3

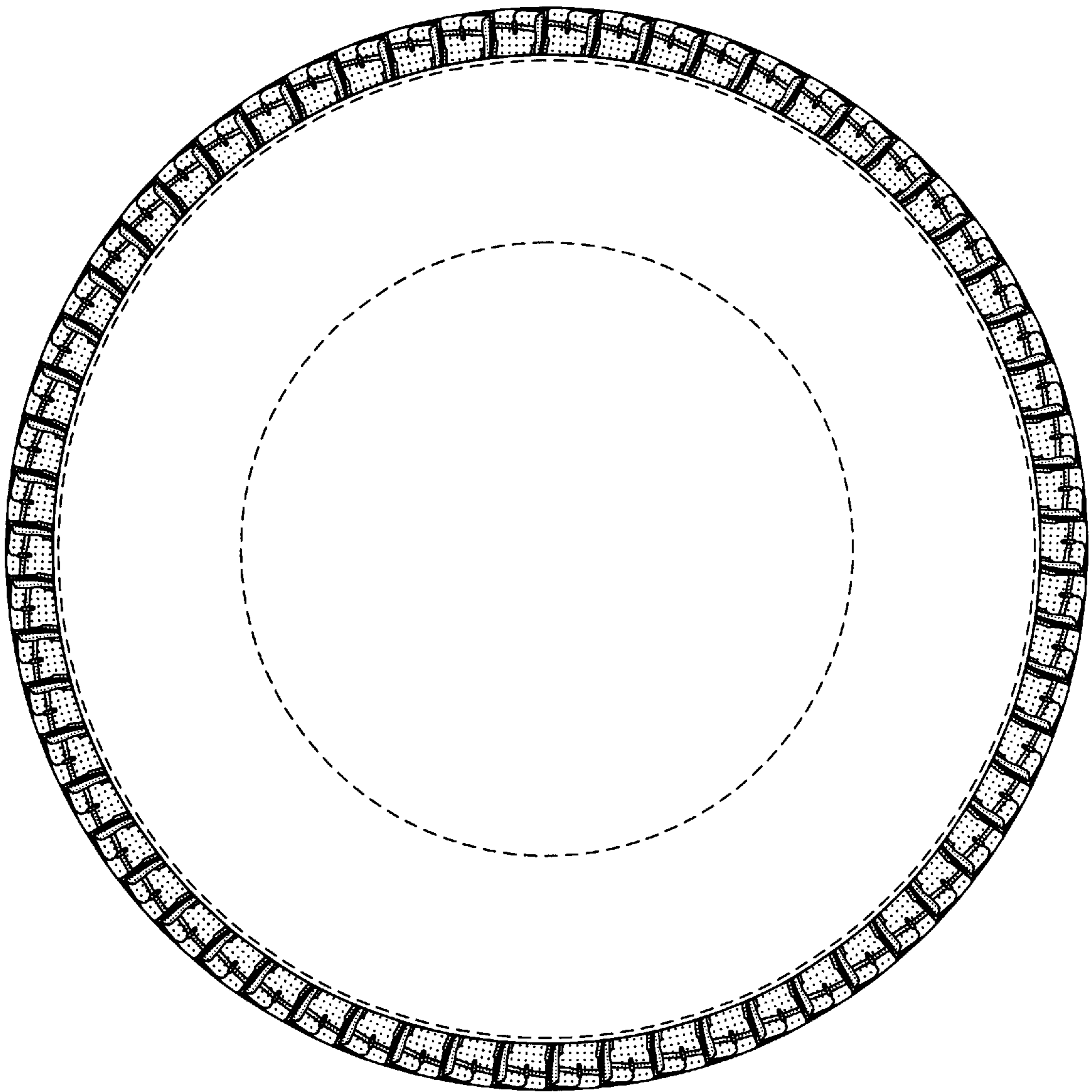

FIGURE 4

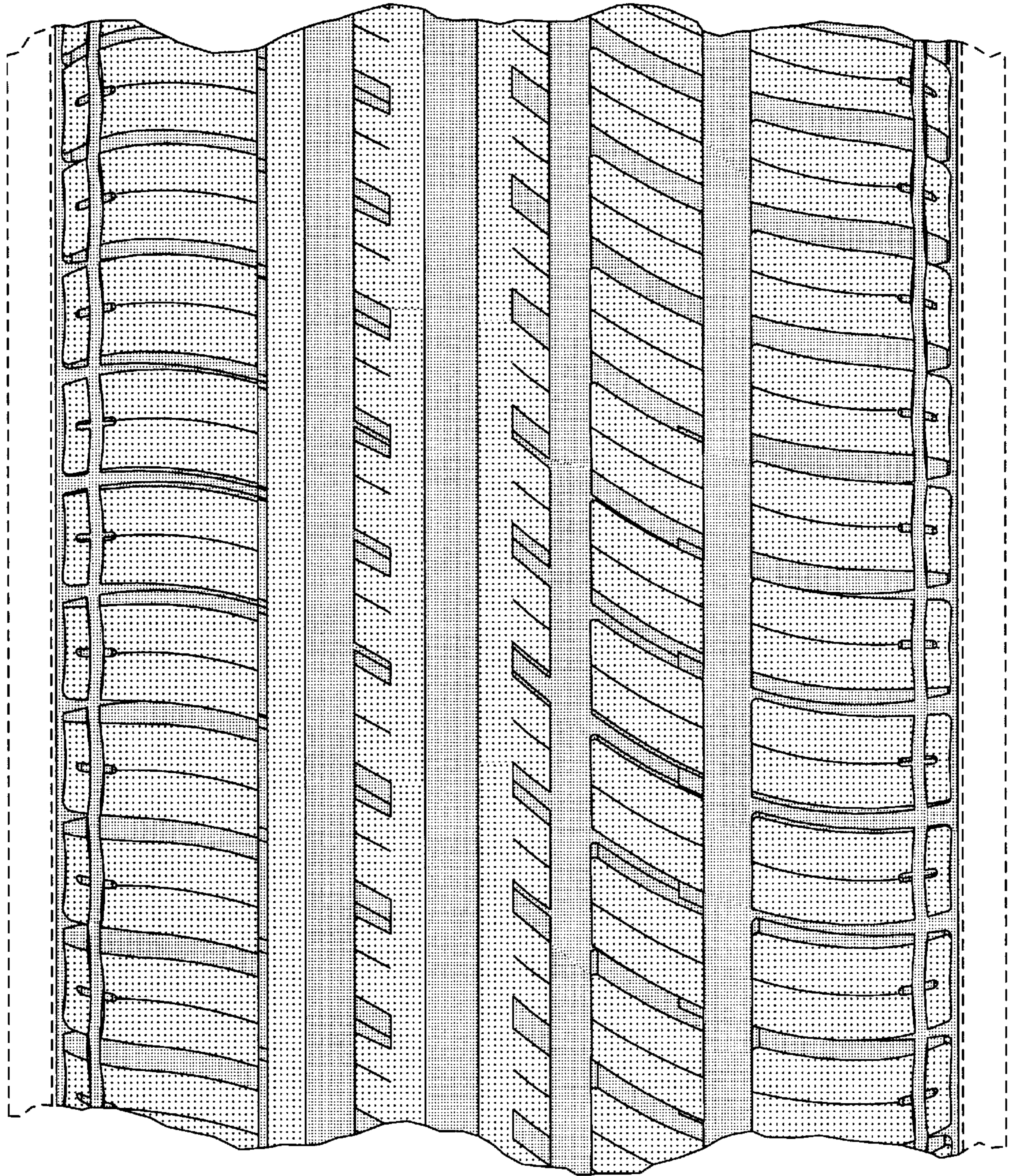

FIGURE 5