



US00D463972S

(12) **United States Design Patent**
Perrin et al.

(10) **Patent No.:** **US D463,972 S**

(45) **Date of Patent:** **** Oct. 8, 2002**

(54) **COMBINED TRIGGER PUMP AND BOTTLE**

(75) Inventors: **Florent Perrin**, Lons-le-Saunier (FR);
Bruce Cummings, New York, NY (US)

(73) Assignee: **Colgate-Palmolive Company**, New York, NY (US)

(**) Term: **14 Years**

(21) Appl. No.: **29/138,563**

(22) Filed: **Mar. 15, 2001**

(51) **LOC (7) Cl.** **09-01**

(52) **U.S. Cl.** **D9/300; D9/530**

(58) **Field of Search** D9/300, 448, 516,
D9/520, 523, 526-528, 530, 540-541, 543,
549-550, 556-557, 563-564, 569-570,
574-575; 215/381-384, 396, 398; 220/669-675

(56) **References Cited**

U.S. PATENT DOCUMENTS

D54,053 S	*	11/1919	Bruns	D9/520
D371,076 S	*	6/1996	Farce	D9/543
D388,710 S	*	1/1998	Grunig	D9/543
5,706,984 A	*	1/1998	Tada et al.	222/182
D398,237 S	*	9/1998	Walter	D9/520
D399,751 S	*	10/1998	Kilma, Jr. et al.	D9/524
D400,102 S	*	10/1998	Tada	D9/448

D416,802 S	*	11/1999	Zimmer et al.	D9/523
D418,063 S	*	12/1999	Feen	D9/523
D420,918 S	*	2/2000	Hefter et al.	D9/523
D421,388 S	*	3/2000	Cummings	D9/448
D429,159 S	*	8/2000	Feen	D9/523
D432,426 S	*	10/2000	Caughney et al.	D9/543

FOREIGN PATENT DOCUMENTS

BE	3127702	7/1999
FR	991246	9/1999

* cited by examiner

Primary Examiner—Ted Shooman

Assistant Examiner—Carol Rademaker

(74) *Attorney, Agent, or Firm*—Michael J. McGreal

(57) **CLAIM**

The ornamental design for a combined trigger pump and bottle, as shown and described.

DESCRIPTION

FIG. 1 is a perspective view of a combined trigger pump and bottle of our design.

FIG. 2 is a front elevation view thereof;

FIG. 3 is a rear elevation view thereof.

FIG. 4 is a left side elevation view thereof.

FIG. 5 is a right side elevation view thereof; and,

FIG. 6 is a top plan view thereof.

1 Claim, 6 Drawing Sheets

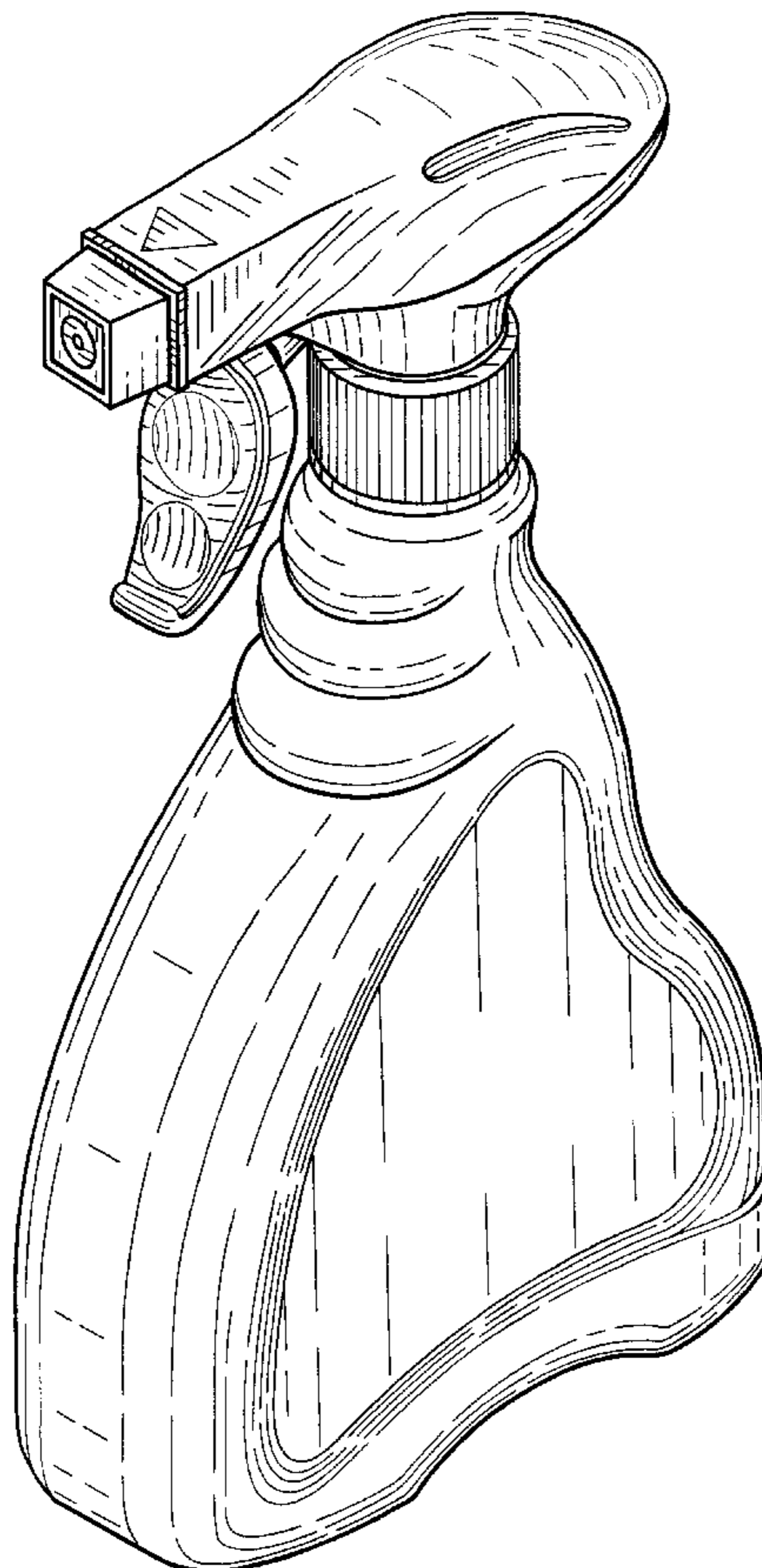

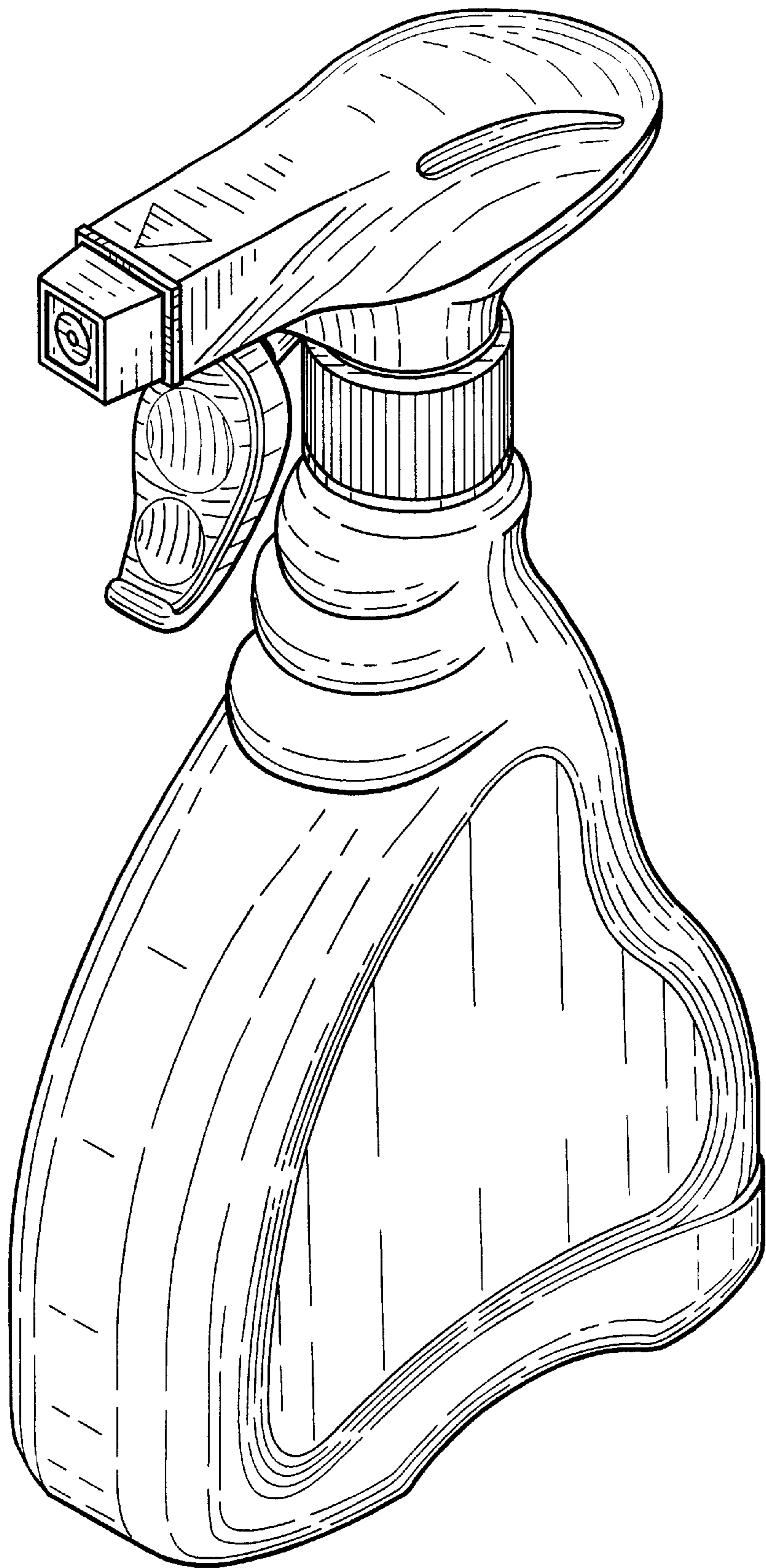

FIG. 1

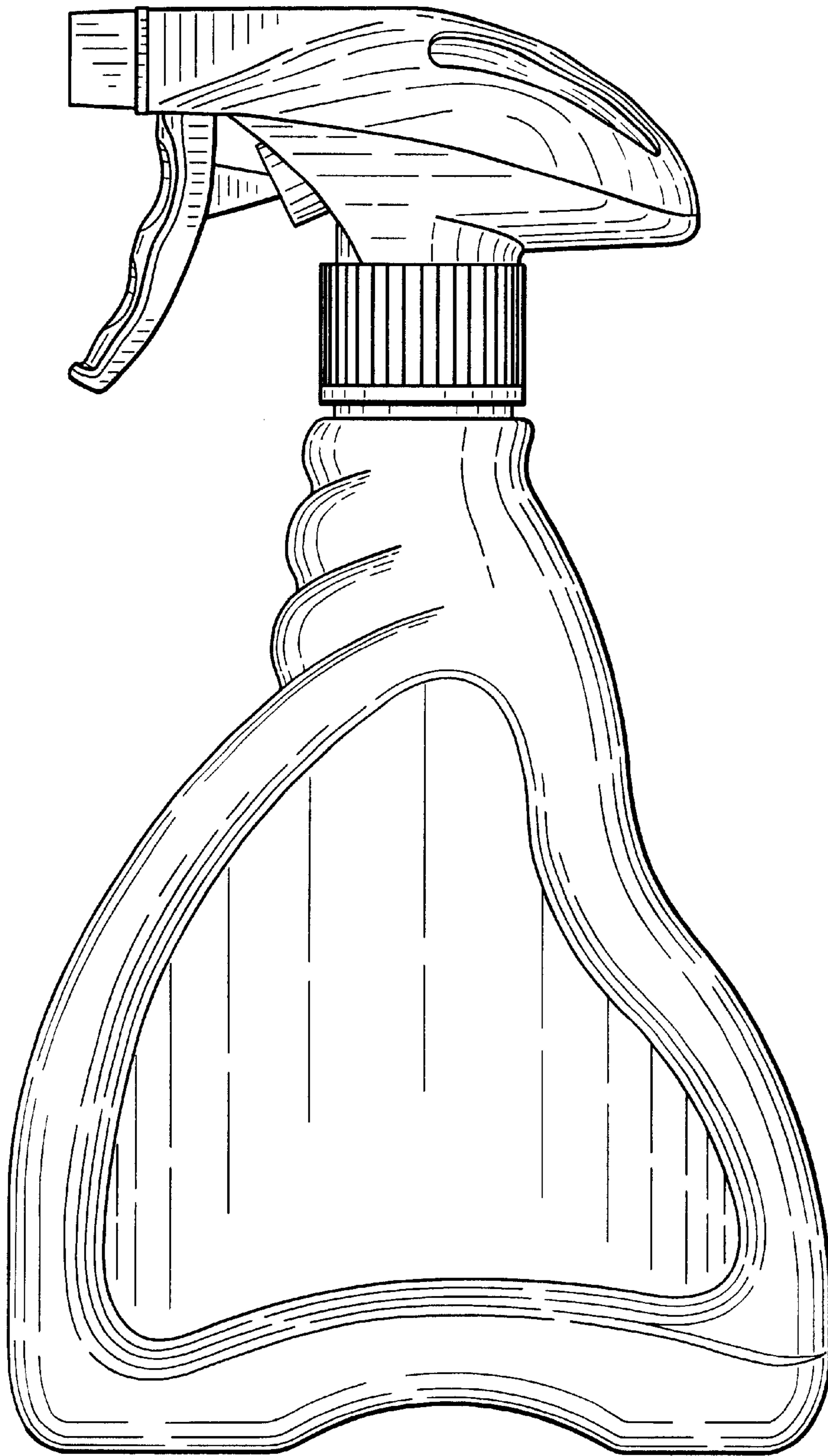

FIG. 2

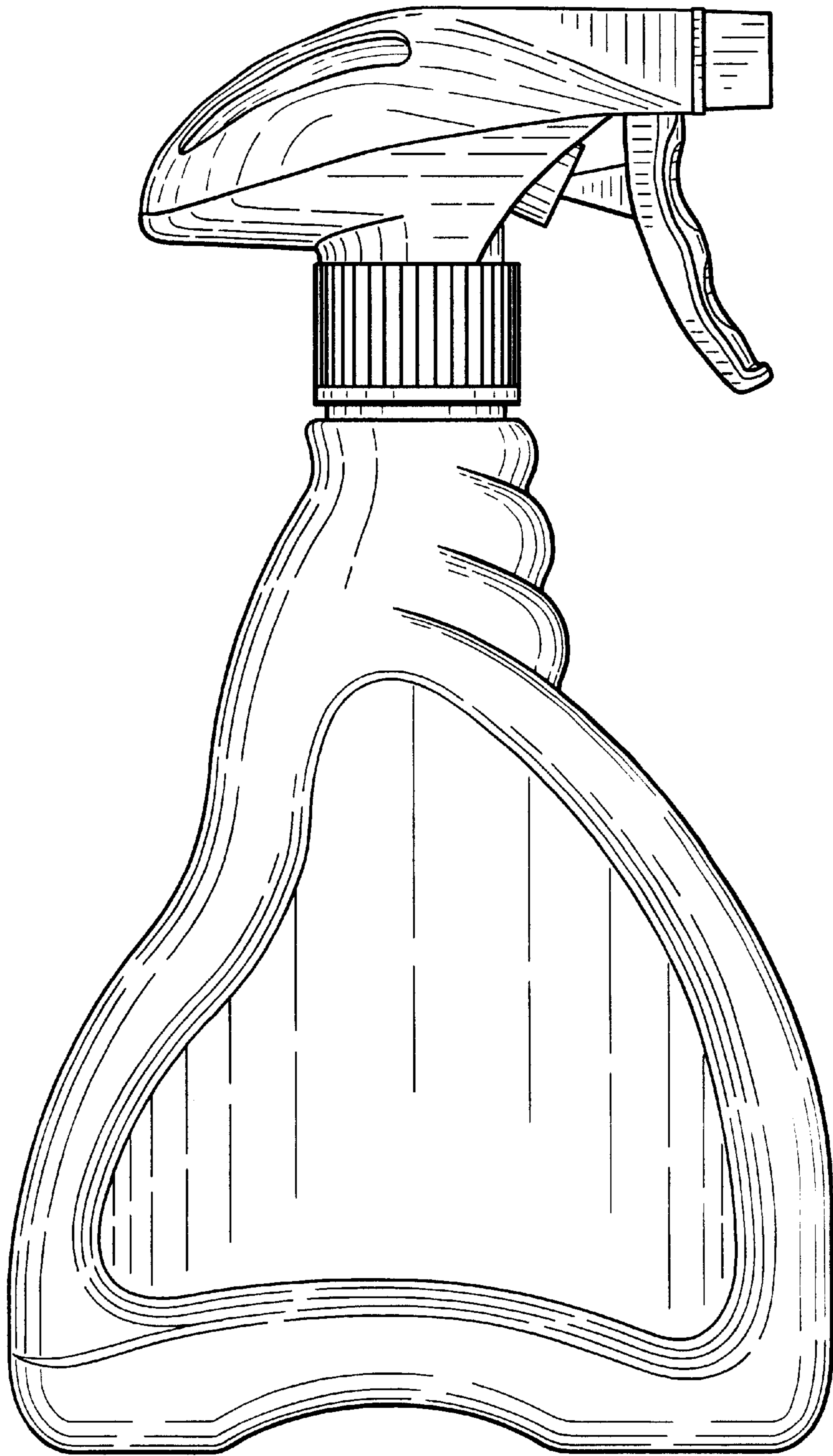

FIG. 3

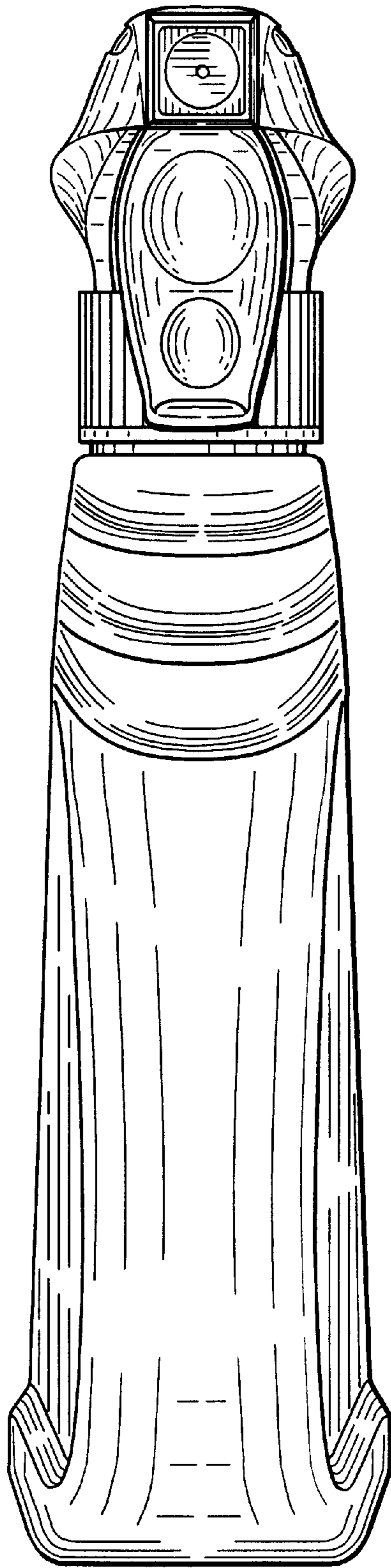

FIG. 4

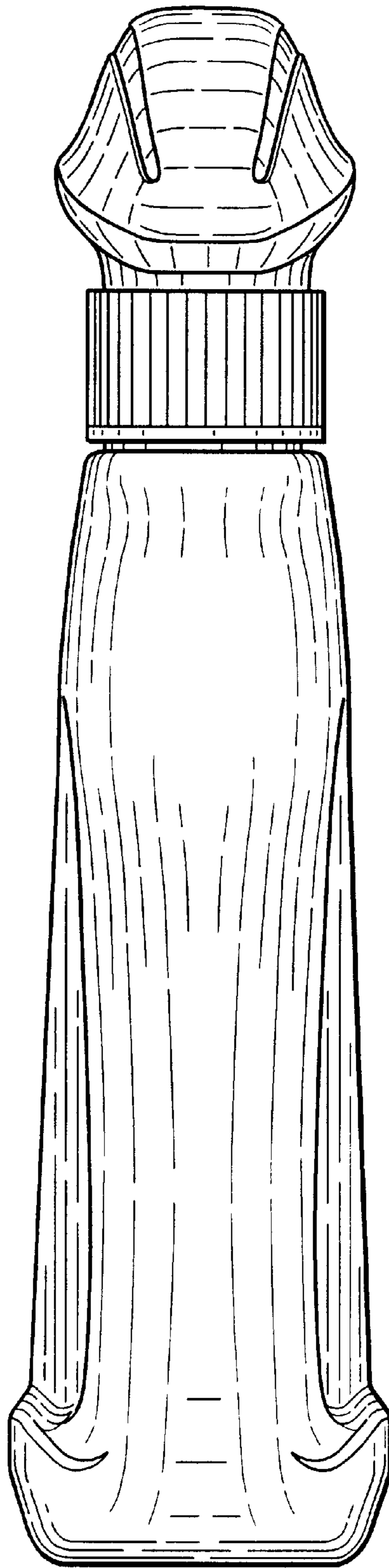

FIG. 5

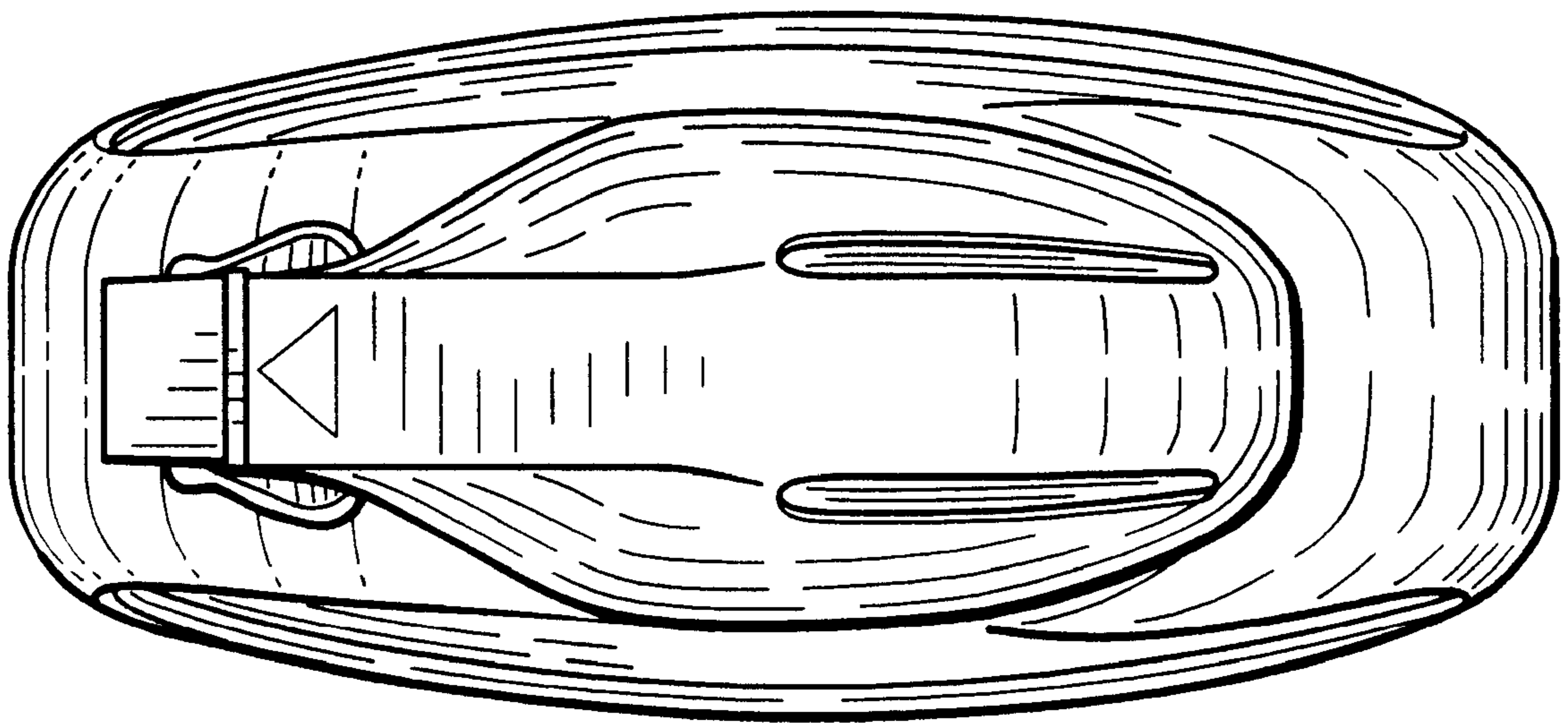

FIG. 6