



US00D463901S

(12) **United States Design Patent**
Adams et al.

(10) **Patent No.:** **US D463,901 S**
(45) **Date of Patent:** **** Oct. 8, 2002**

- (54) **SHOE BOTTOM**
- (75) Inventors: **Fiona Jane Adams**, Santa Barbara, CA (US); **Christjane Burg**, Ventura, CA (US)
- (73) Assignee: **Global Brand Marketing, Inc.**, Santa Barbara, CA (US)
- (**) Term: **14 Years**
- (21) Appl. No.: **29/143,107**
- (22) Filed: **Jun. 7, 2001**
- (51) **LOC (7) Cl.** **02-04**
- (52) **U.S. Cl.** **D2/959; D2/951; D2/953; D2/954; D2/958; D2/960**
- (58) **Field of Search** D2/902, 904, 908, D2/909, 911, 914, 916, 920, 946-948, 951-962, 967, 972, 977; 36/7.6, 7.7, 25 R, 31, 59 C, 59 R, 67 B, 67 D, 67 R, 72 R, 114, 127, 129, 131, 132, 134, 135

- D337,428 S * 7/1993 Allen, III et al. D2/954
- D346,480 S 5/1994 Davidson
- D348,148 S 6/1994 Limauro
- D356,671 S 3/1995 Blanchini
- D362,745 S 10/1995 Skrivanek
- D370,993 S 6/1996 Mangee
- D377,109 S 1/1997 Manfredi
- D389,295 S 1/1998 Kelchak
- D389,995 S 2/1998 Cockrell
- D394,342 S 5/1998 Schneider
- D398,745 S * 9/1998 Cass D2/954
- D402,451 S 12/1998 Wunsch
- 5,845,418 A 12/1998 Chi
- D408,119 S 4/1999 Greenberg
- D408,977 S 5/1999 Greenberg
- D409,361 S 5/1999 Greenberg
- D412,239 S * 7/1999 Sorofman D2/959
- D412,394 S 8/1999 Loveder
- D414,022 S 9/1999 Lozano
- D414,317 S 9/1999 Lubart

(List continued on next page.)

Primary Examiner—Celia Murphy
(74) *Attorney, Agent, or Firm*—Marshall A. Lerner, Esq.; Finn T. Simmens, Esq.; Kleinberg & Lerner, LLP

(56) **References Cited**

U.S. PATENT DOCUMENTS

- 354,693 A 12/1886 Dick
- 1,650,466 A 11/1927 Righter
- 1,988,784 A * 1/1935 Carrier
- D115,636 S 7/1939 Sperry
- D117,831 S 11/1939 Johnson
- D119,266 S 1/1940 Johnson
- 2,580,840 A 1/1952 Rogndal
- 3,808,713 A 5/1974 Dassler
- D255,172 S 6/1980 Finn
- D259,823 S 7/1981 Greenlee
- D266,372 S * 10/1982 Stubblefield D2/954
- D278,851 S 5/1985 Austin
- D281,459 S 11/1985 Parker
- D287,186 S * 12/1986 Sironi D2/964
- 4,831,749 A 5/1989 Tsai
- D305,829 S * 2/1990 Violi, Jr. D2/950
- D307,817 S 5/1990 Schneider
- D316,627 S 5/1991 Schneider
- D322,153 S 12/1991 Schneider et al.
- D335,572 S * 5/1993 Peterson D2/959

(57) **CLAIM**

The ornamental design for a shoe bottom, as shown and described.

DESCRIPTION

FIG. 1 is a bottom perspective view of a shoe bottom showing our new design;
FIG. 2 is a bottom plan view thereof;
FIG. 3 is a right side elevational view thereof;
FIG. 4 is a left elevational view thereof;
FIG. 5 is a front elevational view thereof; and,
FIG. 6 is a rear elevational view.

The broken lines showing the upper in the figures are for illustrative purposes only and form no part of the claimed design. The circular shapes in FIGS. 1, 2, 5, & 6 are understood to represent semi-spherical shapes when viewed from the sides.

Any unshaded portions of the interior surfaces of the shoe bottom do not form any part of the claimed design.

1 Claim, 3 Drawing Sheets

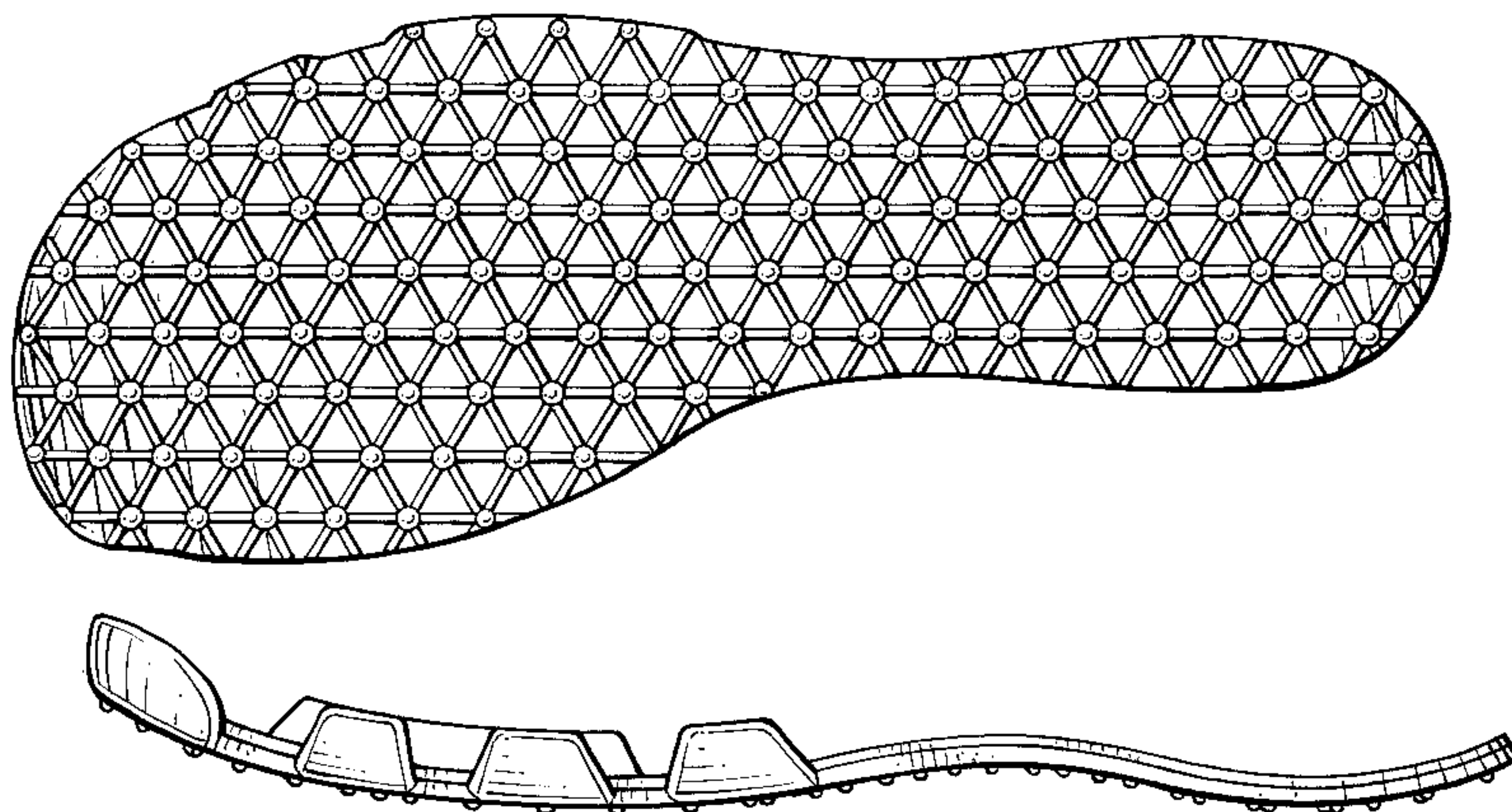

US D463,901 S

Page 2

U.S. PATENT DOCUMENTS

D415,609 S	10/1999	Hlavacs	D445,243 S	7/2001	Cockrell
D421,831 S	3/2000	McDowell	D446,914 S	8/2001	Cockrell
D424,793 S	5/2000	Lubart	D446,915 S	8/2001	Cockrell
D433,558 S	* 11/2000	Matis et al. D2/959	D446,916 S	8/2001	Cockrell
D433,792 S	11/2000	Cockrell	D447,326 S	9/2001	Cockrell

* cited by examiner

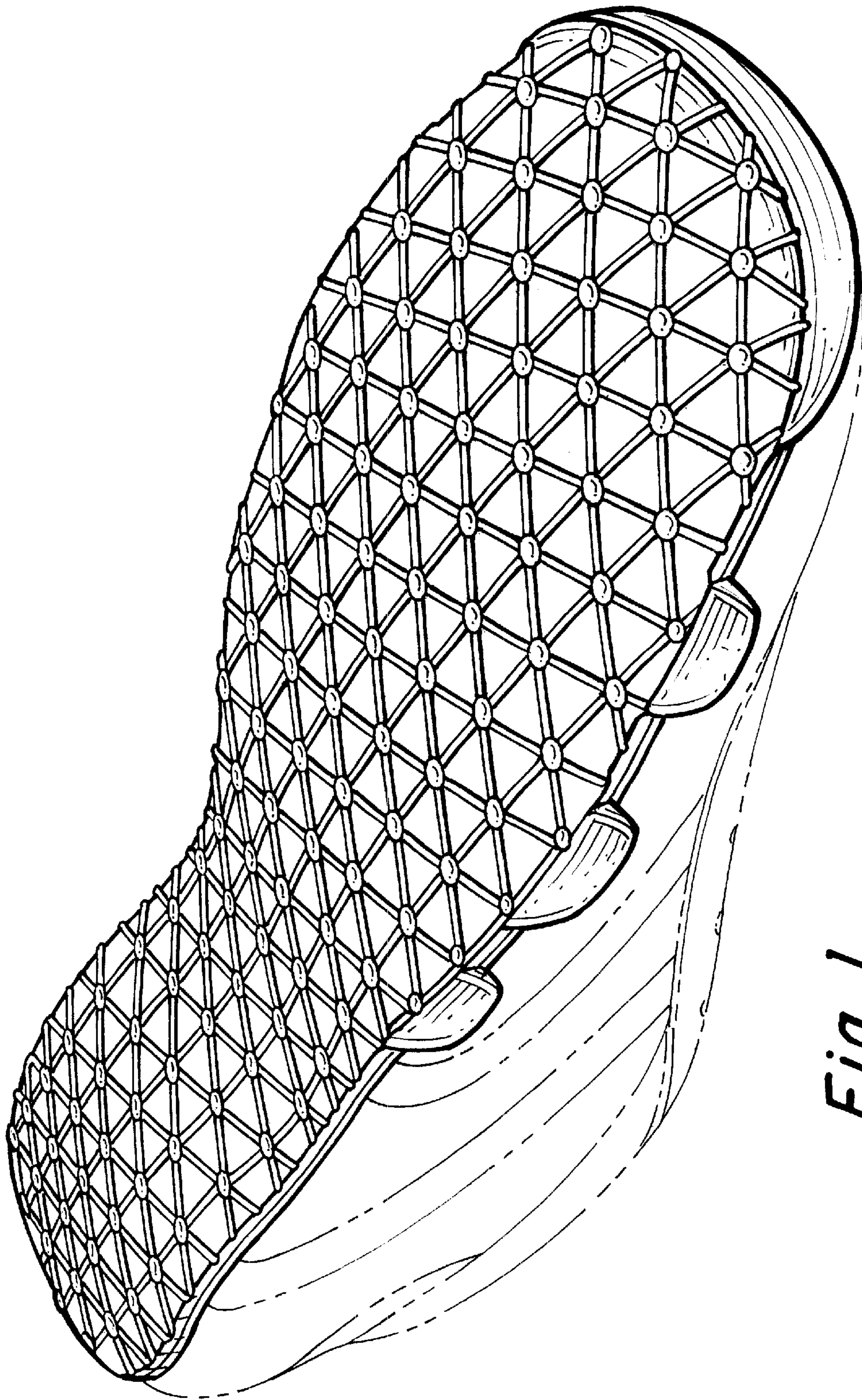

Fig. 1.

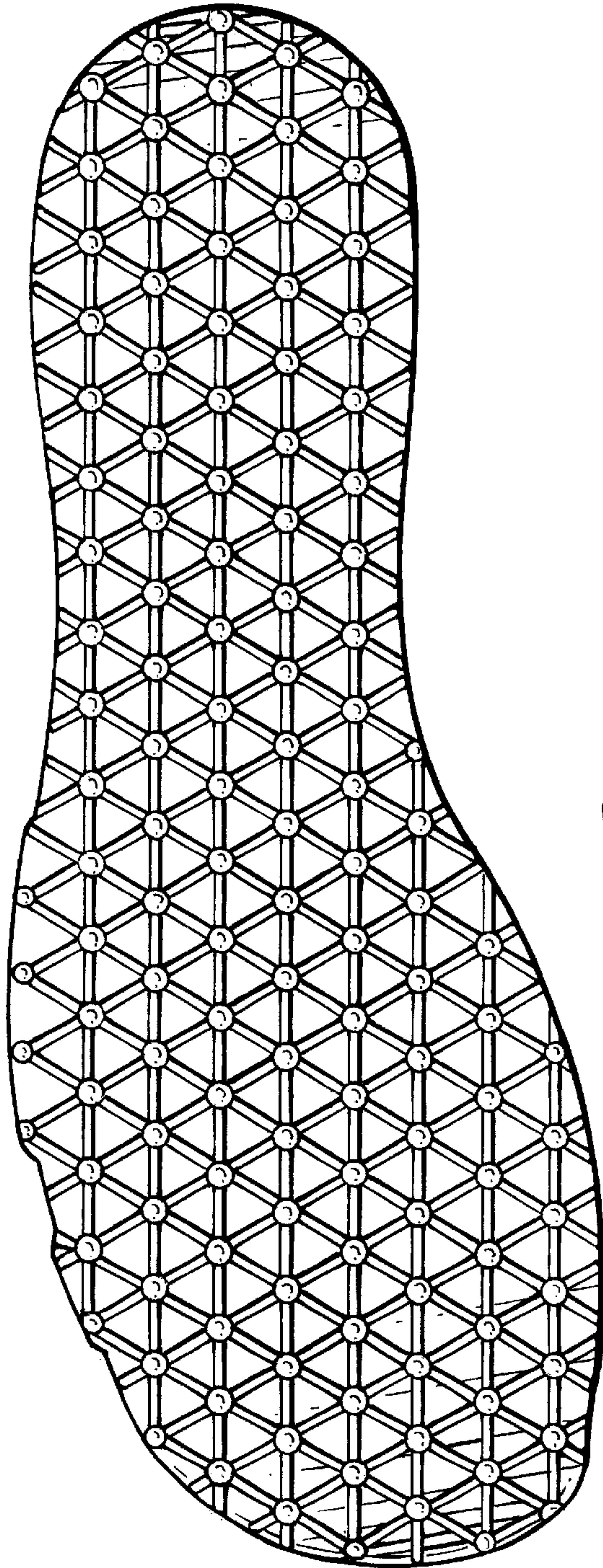

Fig. 2.



Fig. 3.

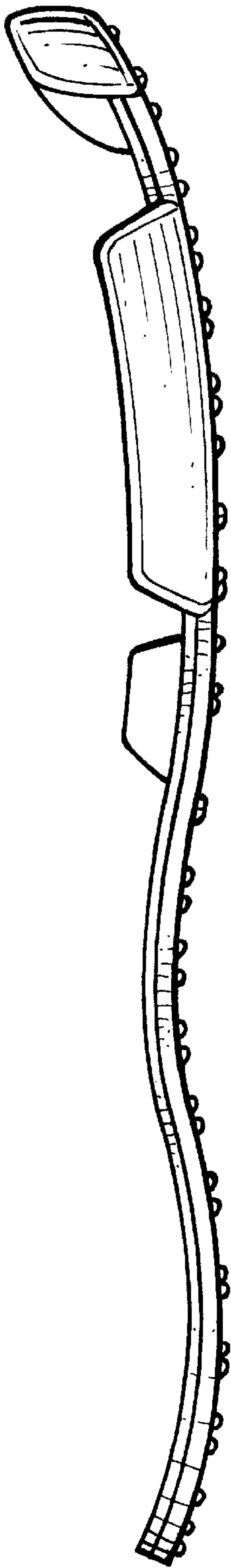

Fig. 4.

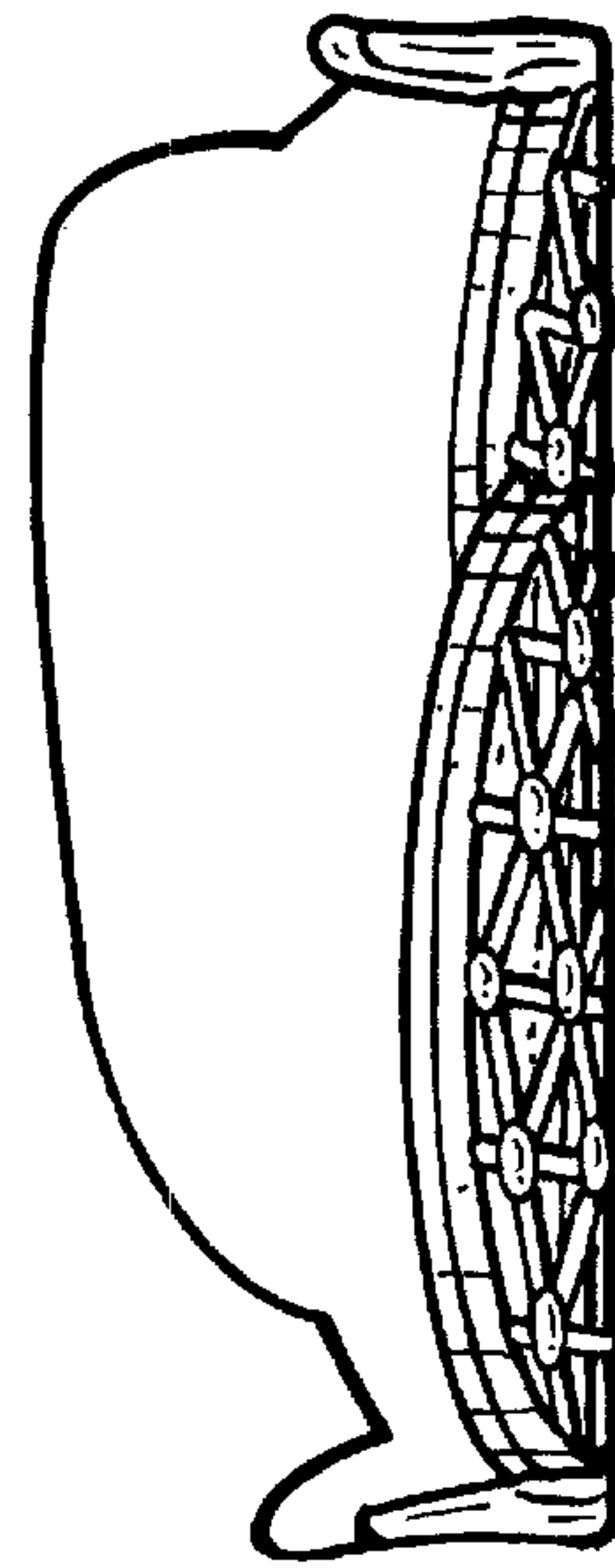

Fig. 6.

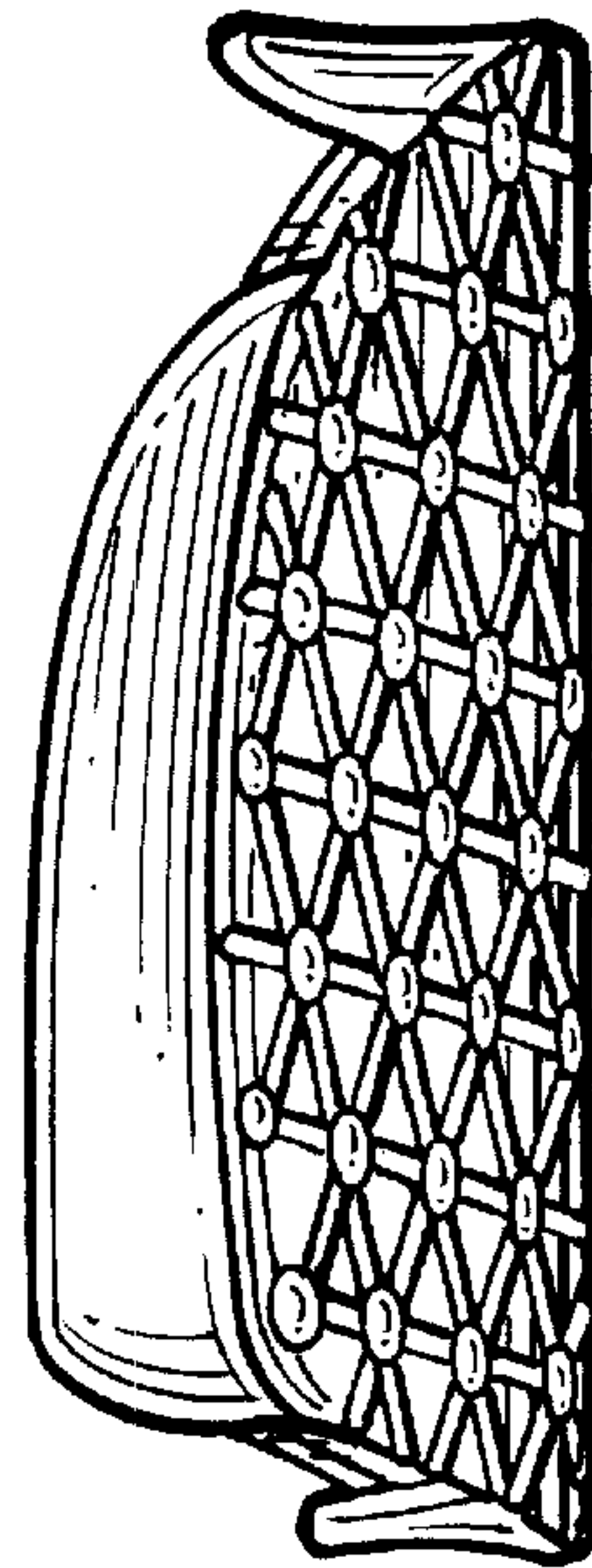

Fig. 5.