



US00D463896S

(12) **United States Design Patent**
Raine et al.

(10) **Patent No.:** **US D463,896 S**
(45) **Date of Patent:** **** Oct. 8, 2002**

(54) **CHOCOLATE EGG**

(75) Inventors: **Susannah J. Raine**, York (GB);
Gordon J. McIlroy, North Yorkshire (GB)

(73) Assignee: **Kraft Foods UK Ltd.** (GB)

(**) Term: **14 Years**

(21) Appl. No.: **29/139,926**

(22) Filed: **Apr. 10, 2001**

(51) **LOC (7) Cl.** **01-01**

(52) **U.S. Cl.** **D1/106**

(58) **Field of Search** D1/100-199; 426/47,
426/76, 104, 138, 144, 298-301, 330.1,
660, 383, 518, 803

(56) **References Cited**

U.S. PATENT DOCUMENTS

D64,292 S	3/1924	Summer	
D167,583 S	8/1952	Peters	
D327,974 S	7/1992	Taylor et al.	
5,728,414 A *	3/1998	Terrasi	426/104
6,024,995 A *	2/2000	Rosso	426/660 X
D429,056 S	8/2000	Aftoora	

OTHER PUBLICATIONS

Terry's Chocolate Orange; Date: More than one year prior to the filing date of this application.

* cited by examiner

Primary Examiner—Alan P. Douglas

Assistant Examiner—Linda Brooks

(74) *Attorney, Agent, or Firm*—Larson & Taylor, PLC

(57) **CLAIM**

The ornamental design for a chocolate egg, as shown and described.

DESCRIPTION

FIG. 1 is a top, front perspective view of our chocolate egg design.

FIG. 2 is an elevational view thereof, wherein the elevational view is identical from all sides.

FIG. 3 is a top plan view thereof;

FIG. 4 is a bottom plan view thereof;

FIG. 5 is a front elevational view of a segment of the design of FIG. 1, shown separately for clarity.

FIG. 6 is a rear elevational view of FIG. 5; and,

FIG. 7 is a left side elevational view of FIG. 5.

1 Claim, 3 Drawing Sheets

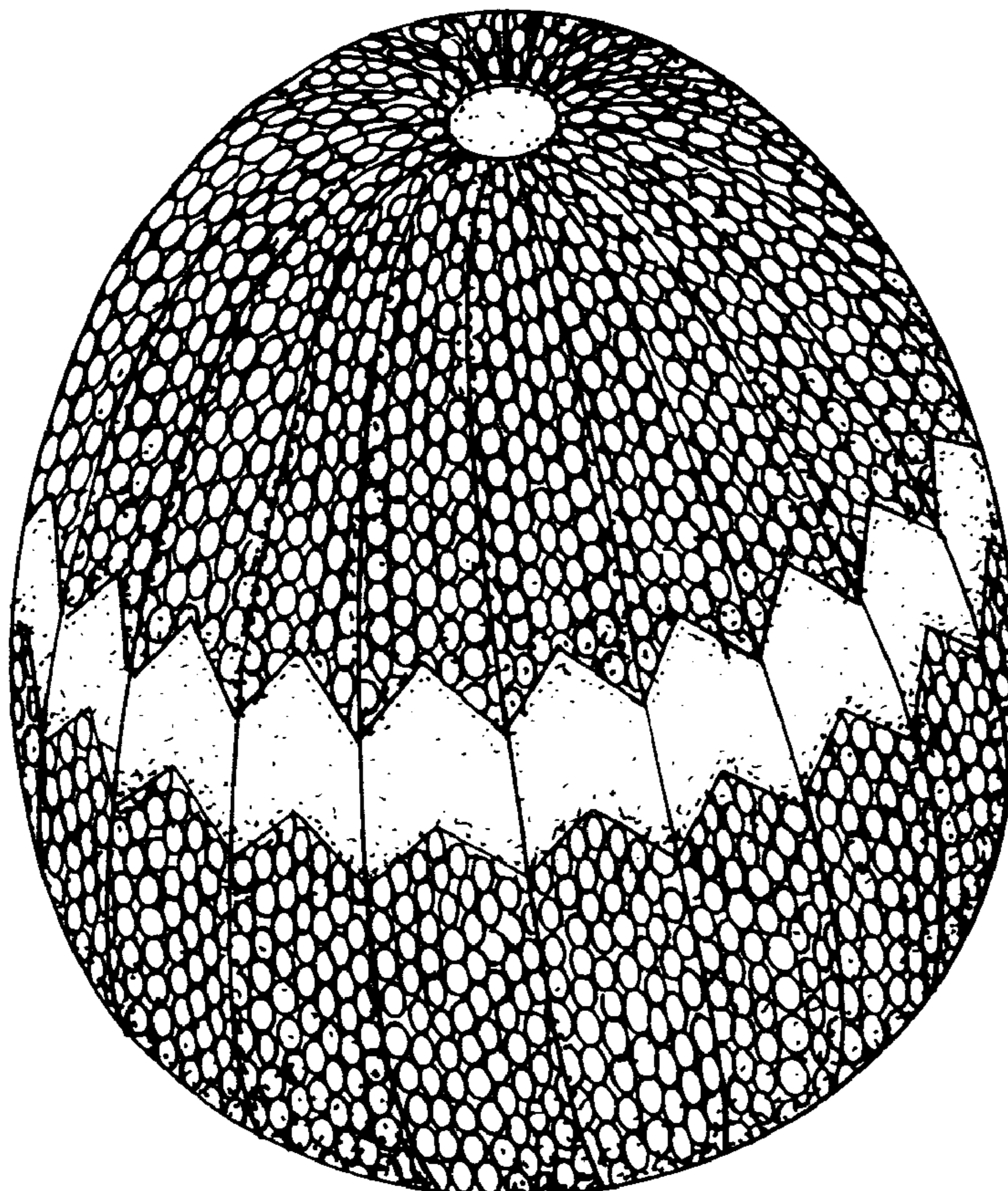

Fig. 2

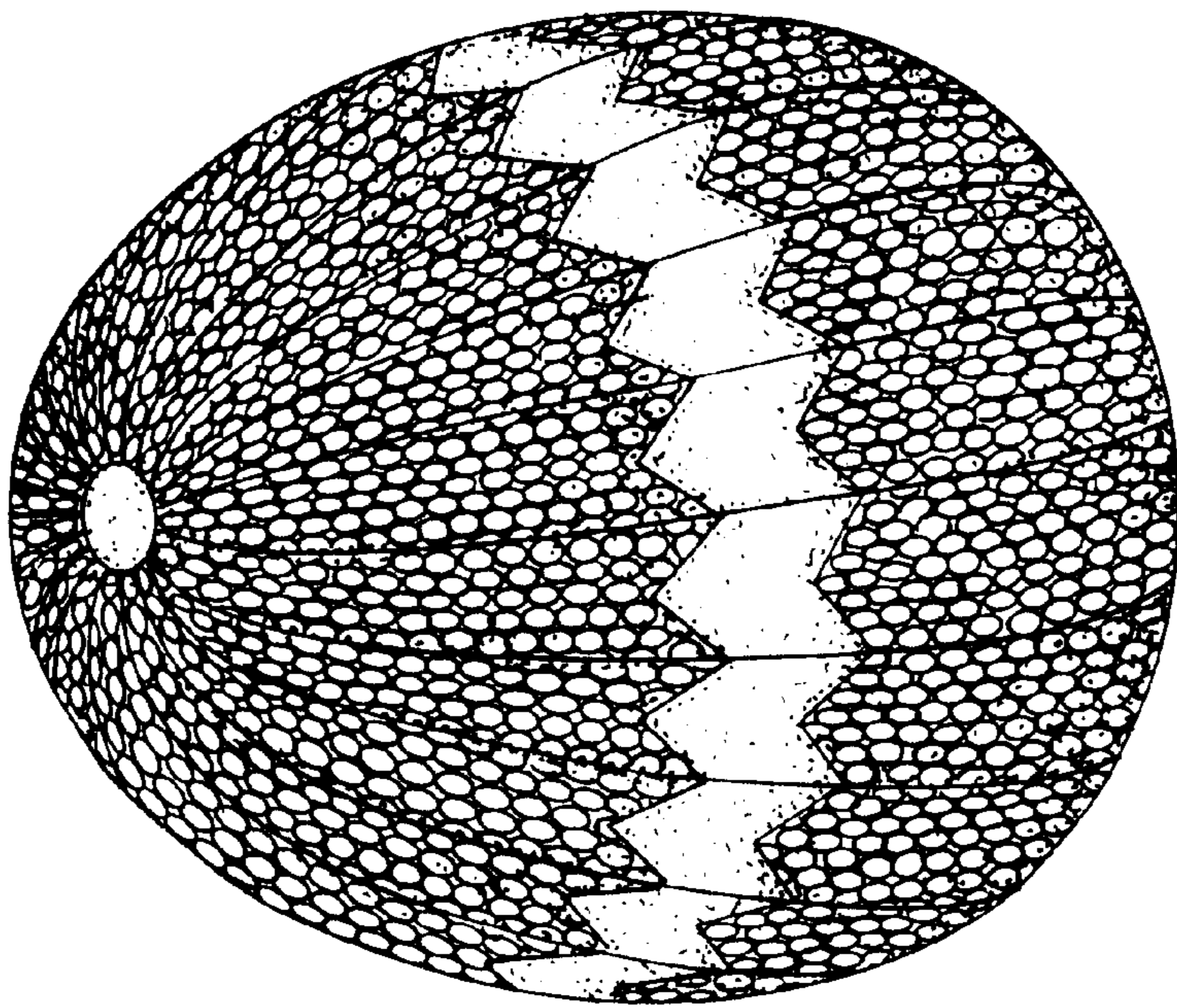
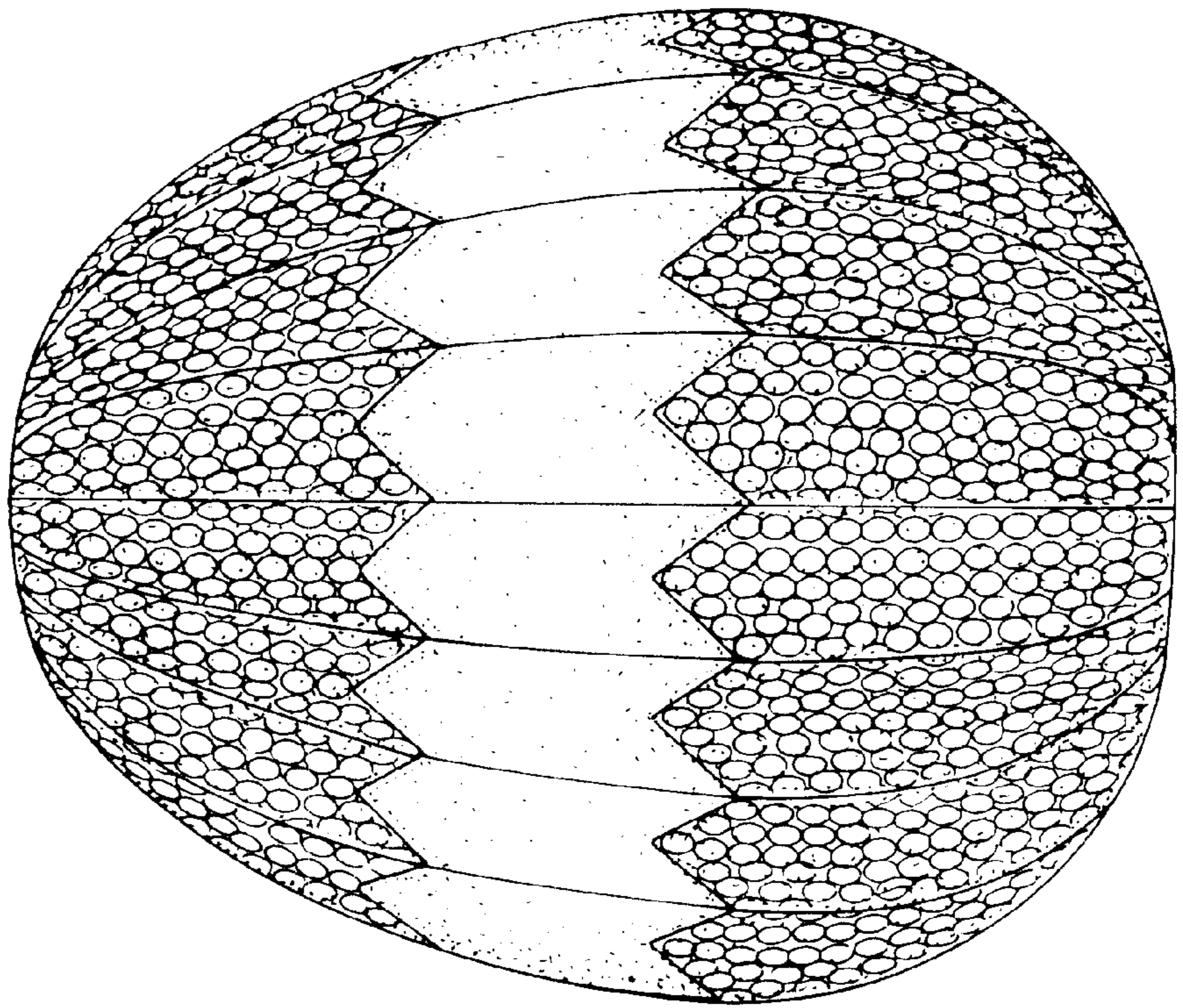

Fig. 1

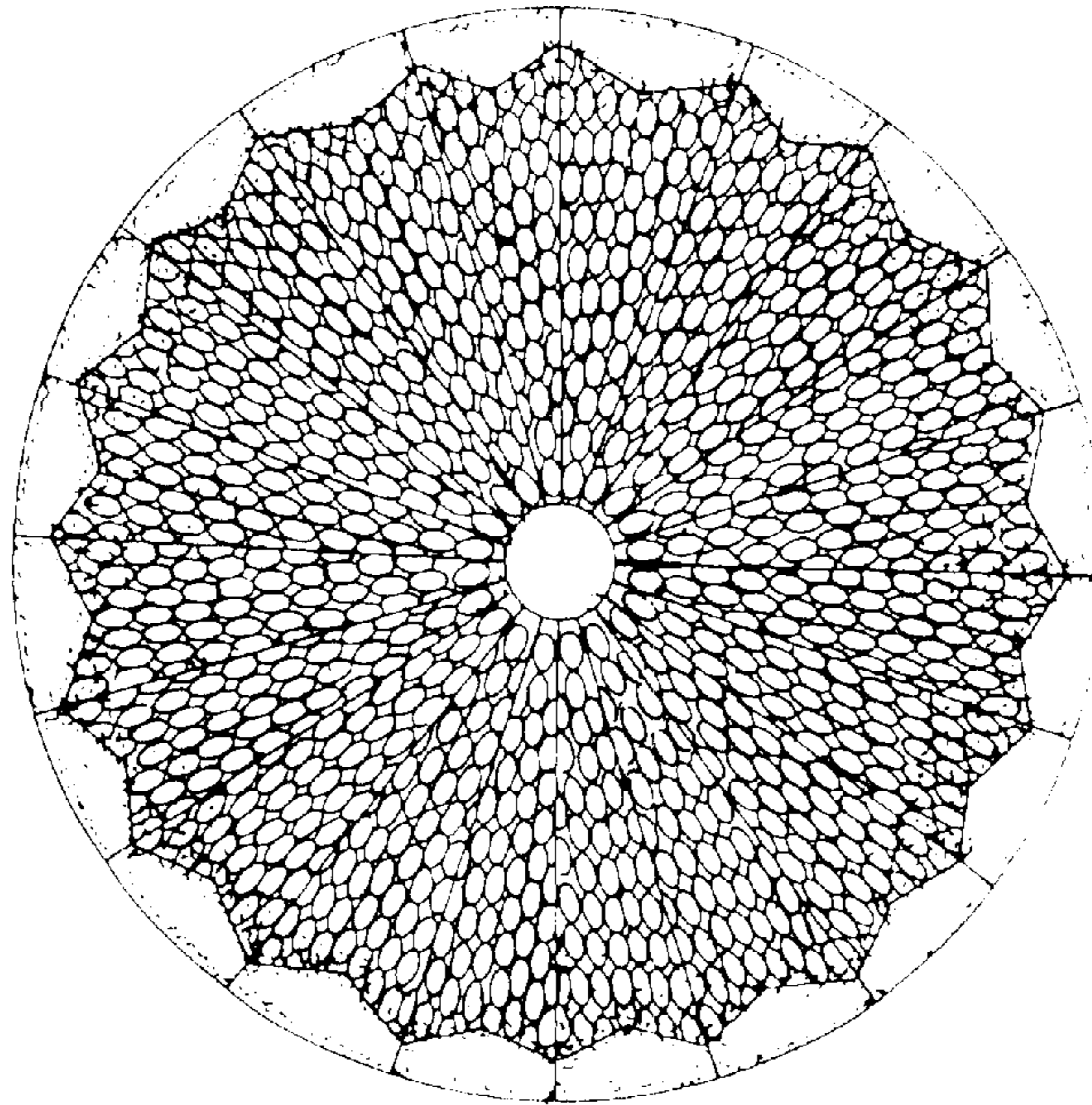

Fig. 3

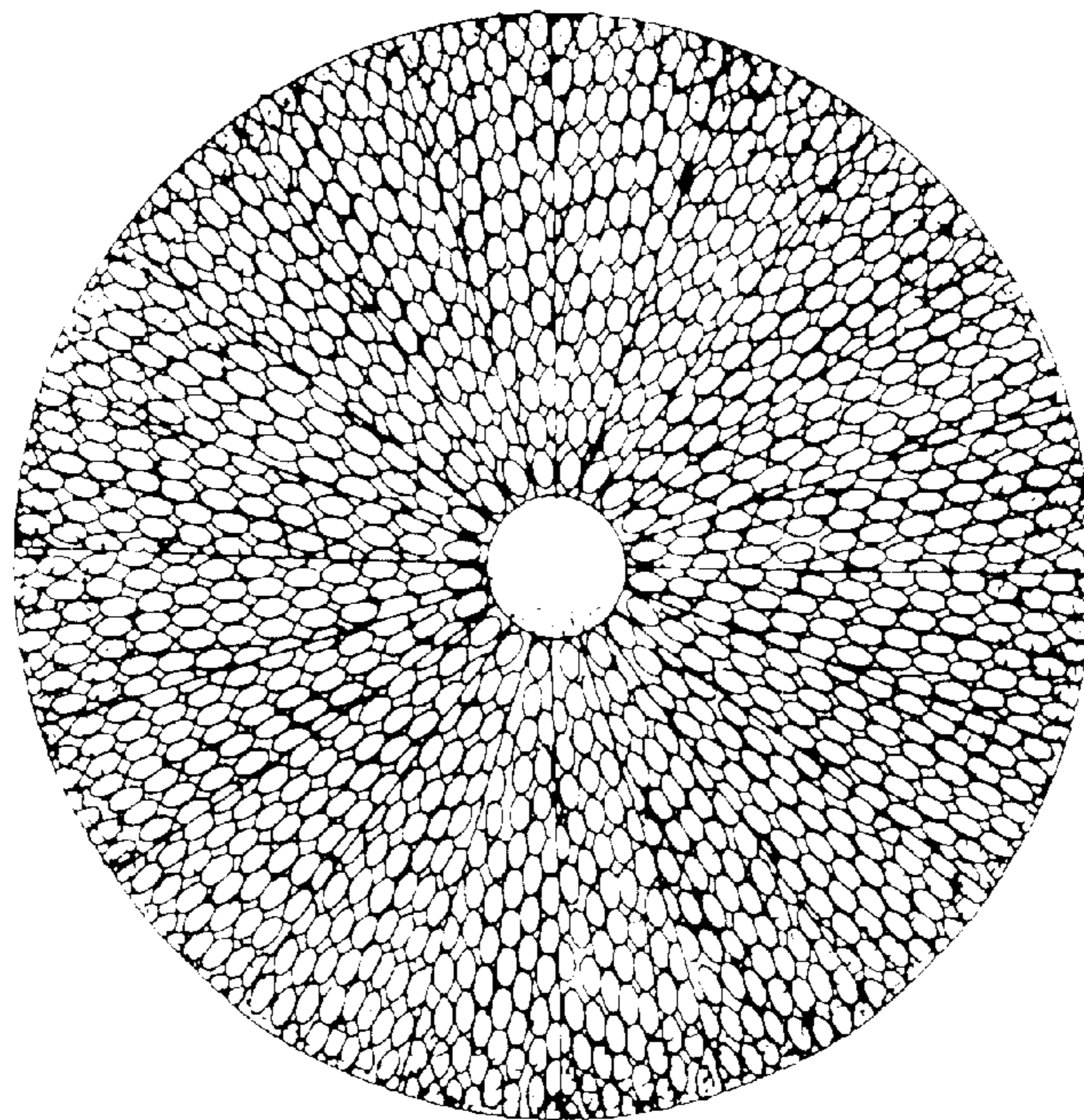

Fig. 4

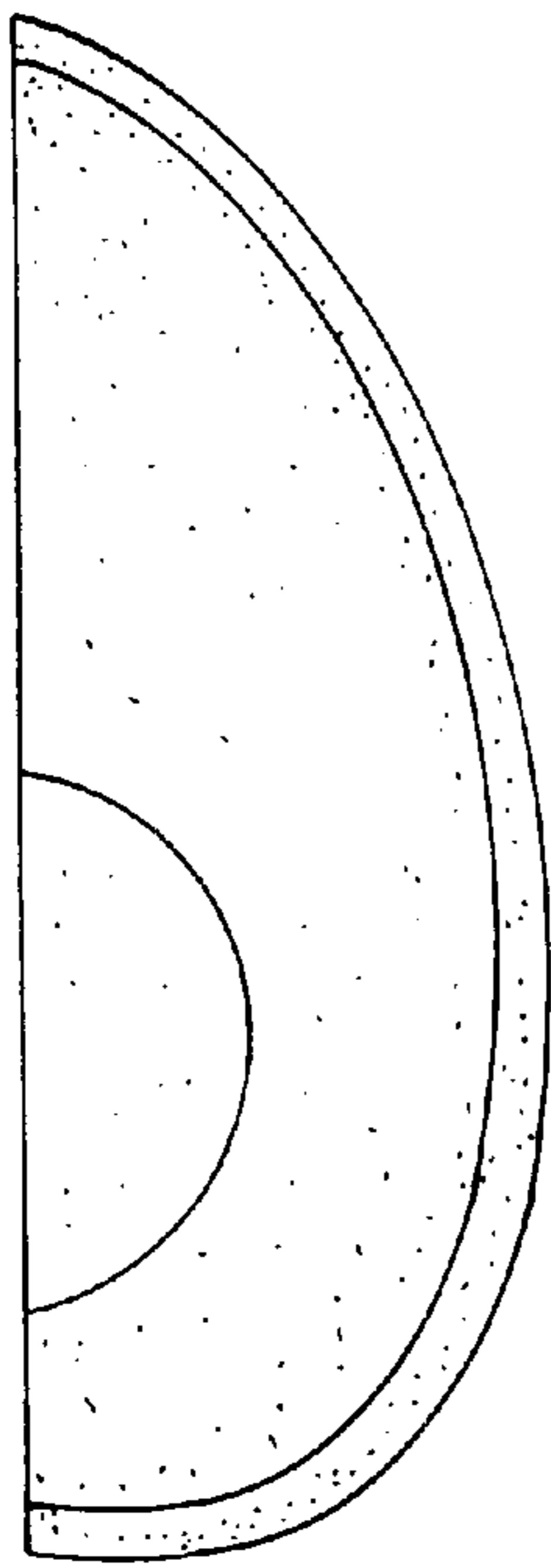

Fig. 5

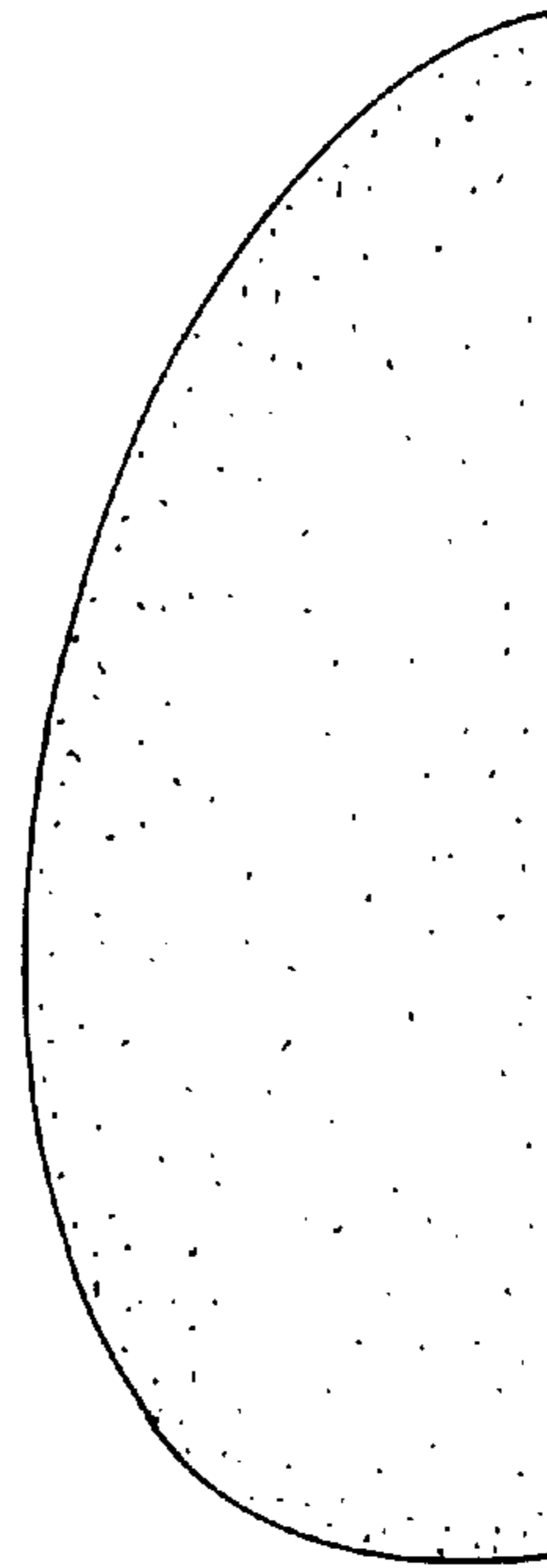

Fig. 6

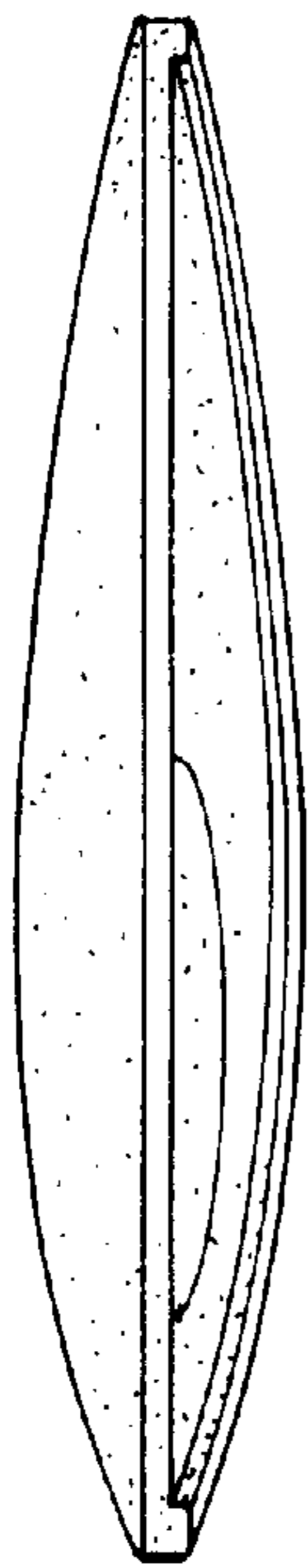

Fig. 7