



US00D463774S

(12) **United States Design Patent** (10) **Patent No.:** **US D463,774 S**  
**Buck** (45) **Date of Patent:** **\*\* Oct. 1, 2002**

(54) **BATTERY PACK TERMINAL AND HOUSING**

FOREIGN PATENT DOCUMENTS

(75) Inventor: **John E. Buck**, Cockeysville, MD (US)

DE 8908254 2/1990

DE 8906631 3/1990

(73) Assignee: **Black & Decker Inc.**, Newark, DE (US)

DE 8906632 4/1990

DE 9000829 1/1991

(\*\*) Term: **14 Years**

OTHER PUBLICATIONS

(21) Appl. No.: **29/089,518**

Milwaukee Electric Tools for Contractors and Industry Catalog, 1997 (published as least as early as Aug., 1997) pp. 19-24 showing battery packs 48-11-1950, 48-11-1000 and 48-11-2100.

(22) Filed: **Jun. 17, 1998**

\* cited by examiner

(51) **LOC (7) Cl.** ..... **13-02**

(52) **U.S. Cl.** ..... **D13/120**

(58) **Field of Search** ..... D13/103, 120;  
429/121; 439/660

*Primary Examiner*—Joel Sincavage

(74) *Attorney, Agent, or Firm*—Adan Ayala

(56) **References Cited**

(57) **CLAIM**

U.S. PATENT DOCUMENTS

The ornamental design for a battery pack terminal and housing, as shown and described.

|                |         |                      |         |
|----------------|---------|----------------------|---------|
| D300,132 S     | 3/1989  | Culbertson et al.    |         |
| D304,026 S     | 10/1989 | Goodner et al.       |         |
| D310,813 S     | 9/1990  | Culbertson et al.    |         |
| D320,917 S     | 10/1991 | Fushiya et al.       |         |
| D320,974 S     | 10/1991 | Culbertson           |         |
| D323,276 S     | 1/1992  | Fushiya et al.       |         |
| 5,221,210 A *  | 6/1993  | Bormuth et al. ....  | 439/79  |
| D345,090 S     | 3/1994  | Okumura              |         |
| 5,551,883 A *  | 9/1996  | Davis .....          | 439/65  |
| D379,795 S     | 6/1997  | Pitzen et al.        |         |
| D380,952 S     | 7/1997  | Kim                  |         |
| 5,671,815 A    | 9/1997  | Kabatnik et al.      |         |
| D419,522 S *   | 1/2000  | Kamagai .....        | D13/120 |
| D447,122 S *   | 8/2001  | Harasawa et al. .... | D13/147 |
| 6,280,255 B1 * | 8/2001  | Wu et al. ....       | 439/660 |
| D450,301 S *   | 11/2001 | Shimizu et al. ....  | D13/147 |

**DESCRIPTION**

FIG. 1 is a front perspective view of a battery pack terminal and housing showing my new design.

FIG. 2 is a rear elevational view thereof.

FIG. 3 is a front elevational view thereof.

FIG. 4 is a top plan view thereof.

FIG. 5 is a right side elevational view thereof; and,

FIG. 6 is a left side elevational view thereof.

The broken line showing is for illustrative purposes only and forms no part of the claimed design.

**1 Claim, 4 Drawing Sheets**

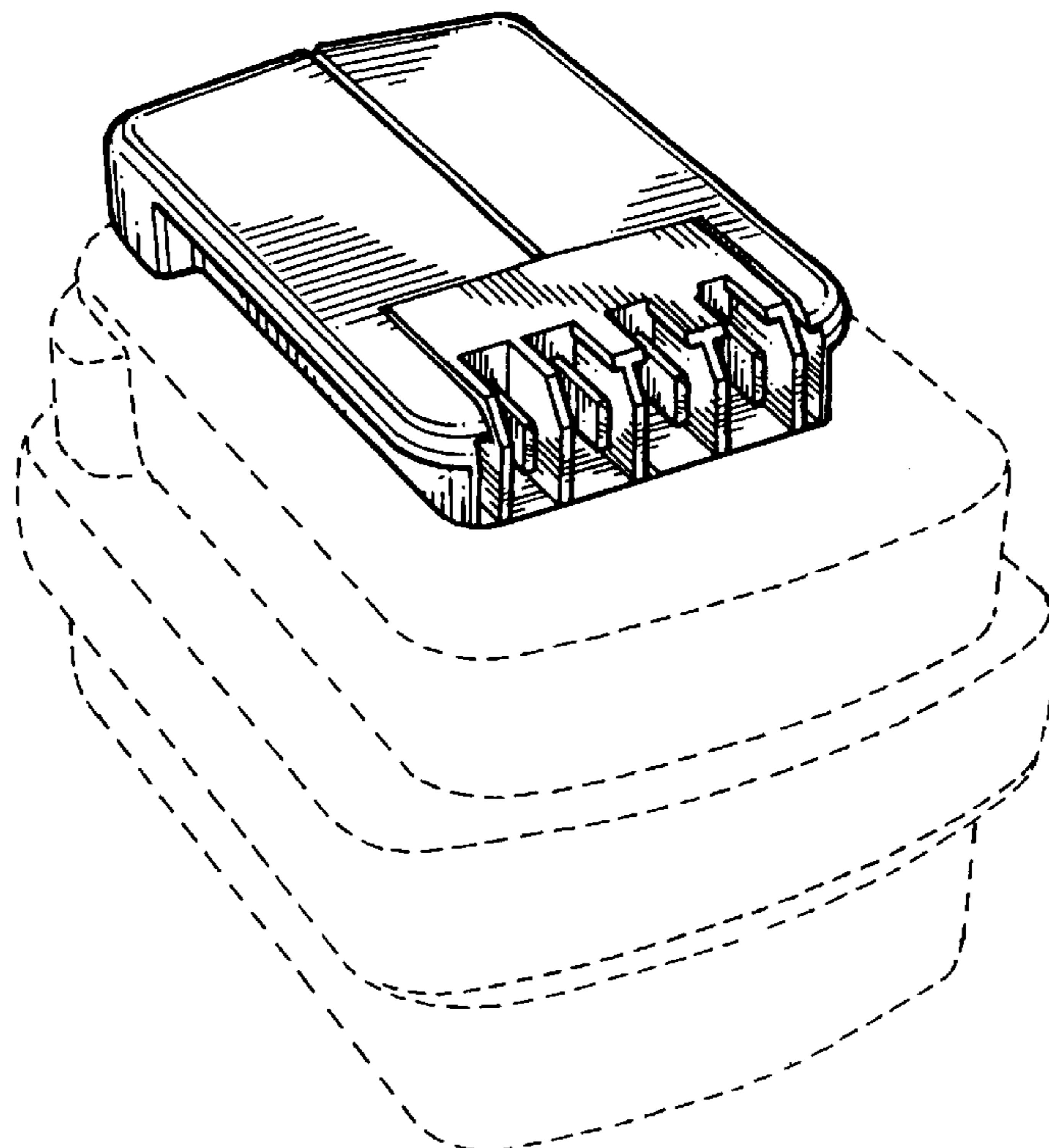

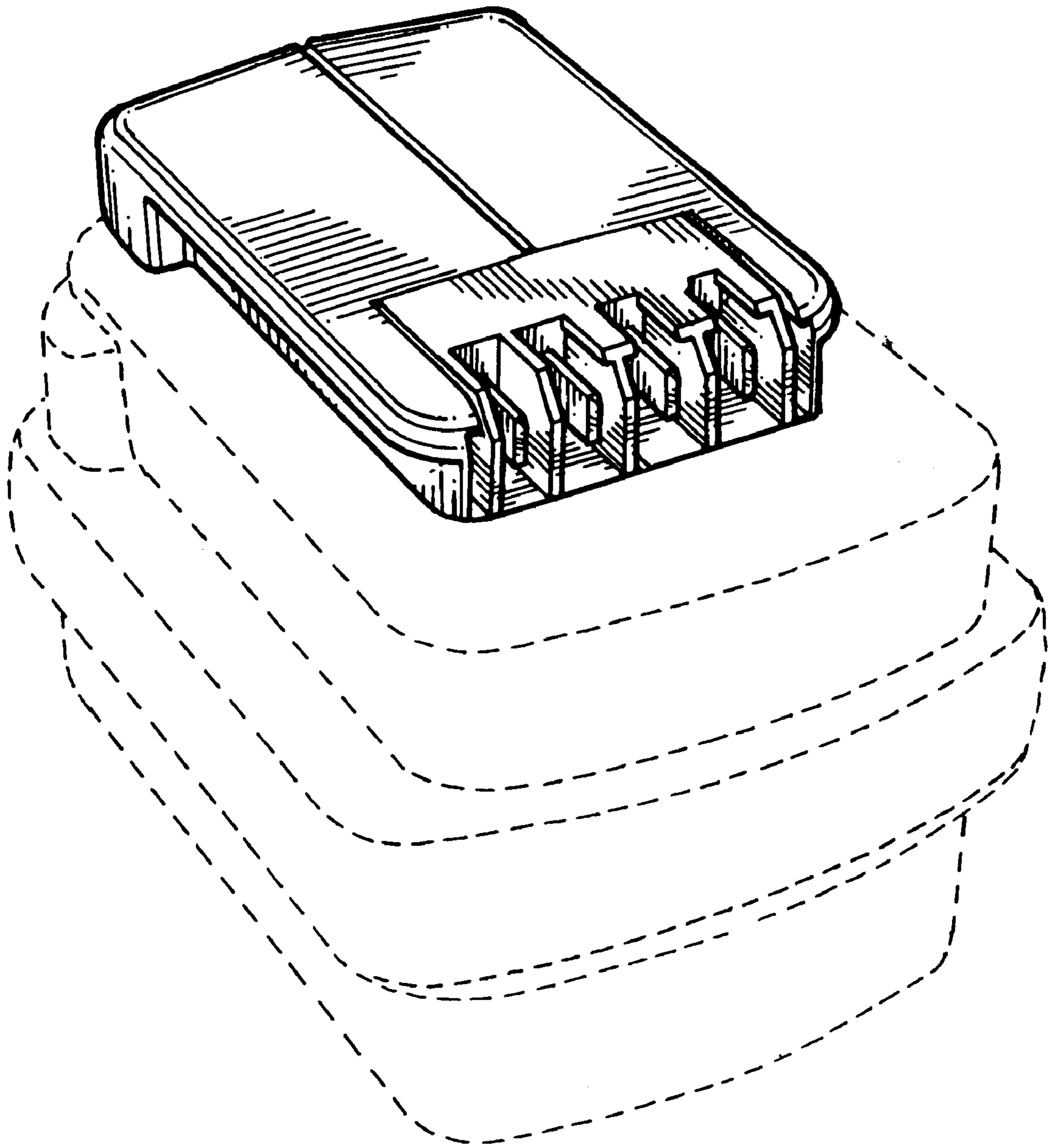

FIG. 1

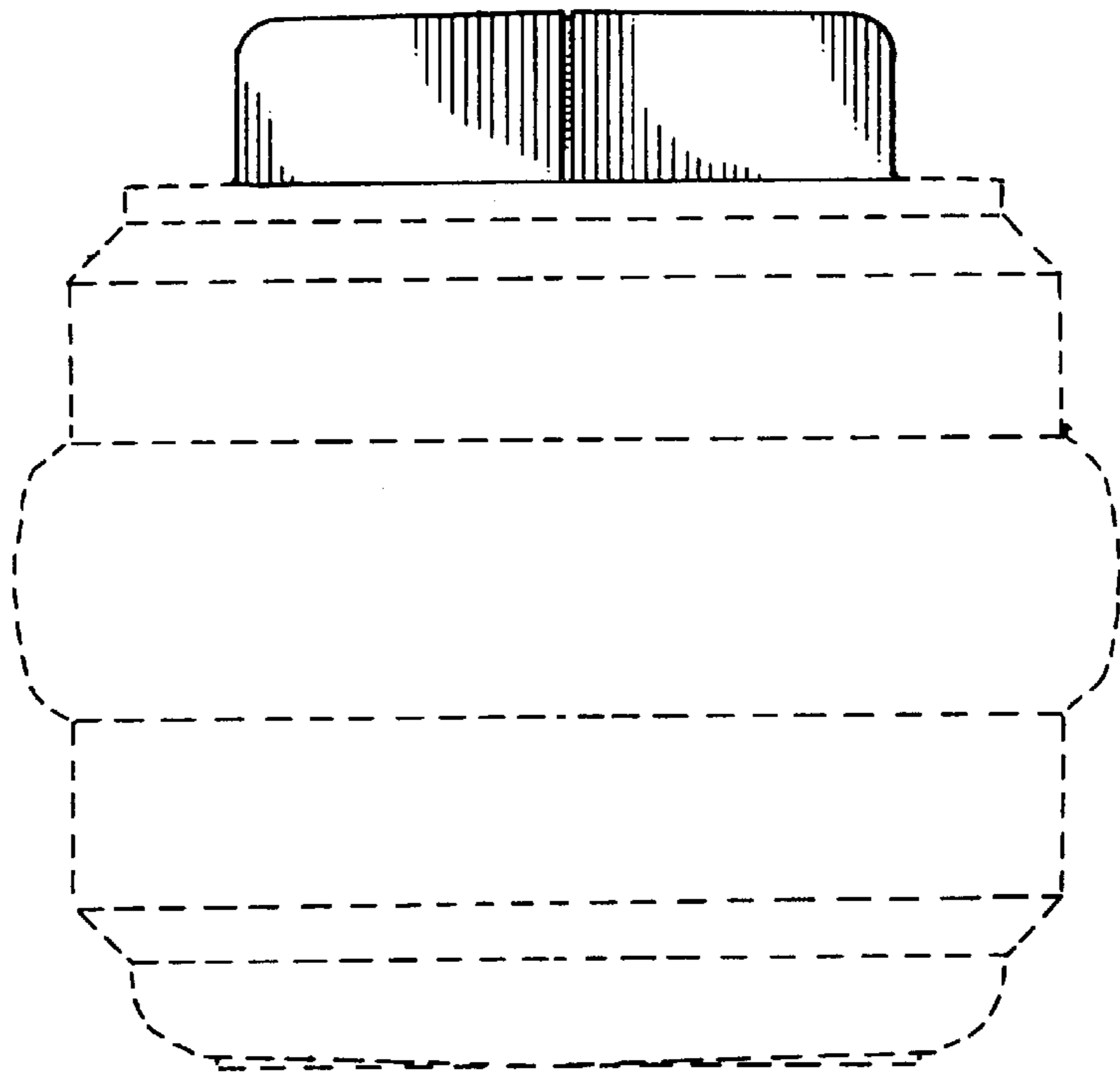

FIG. 2

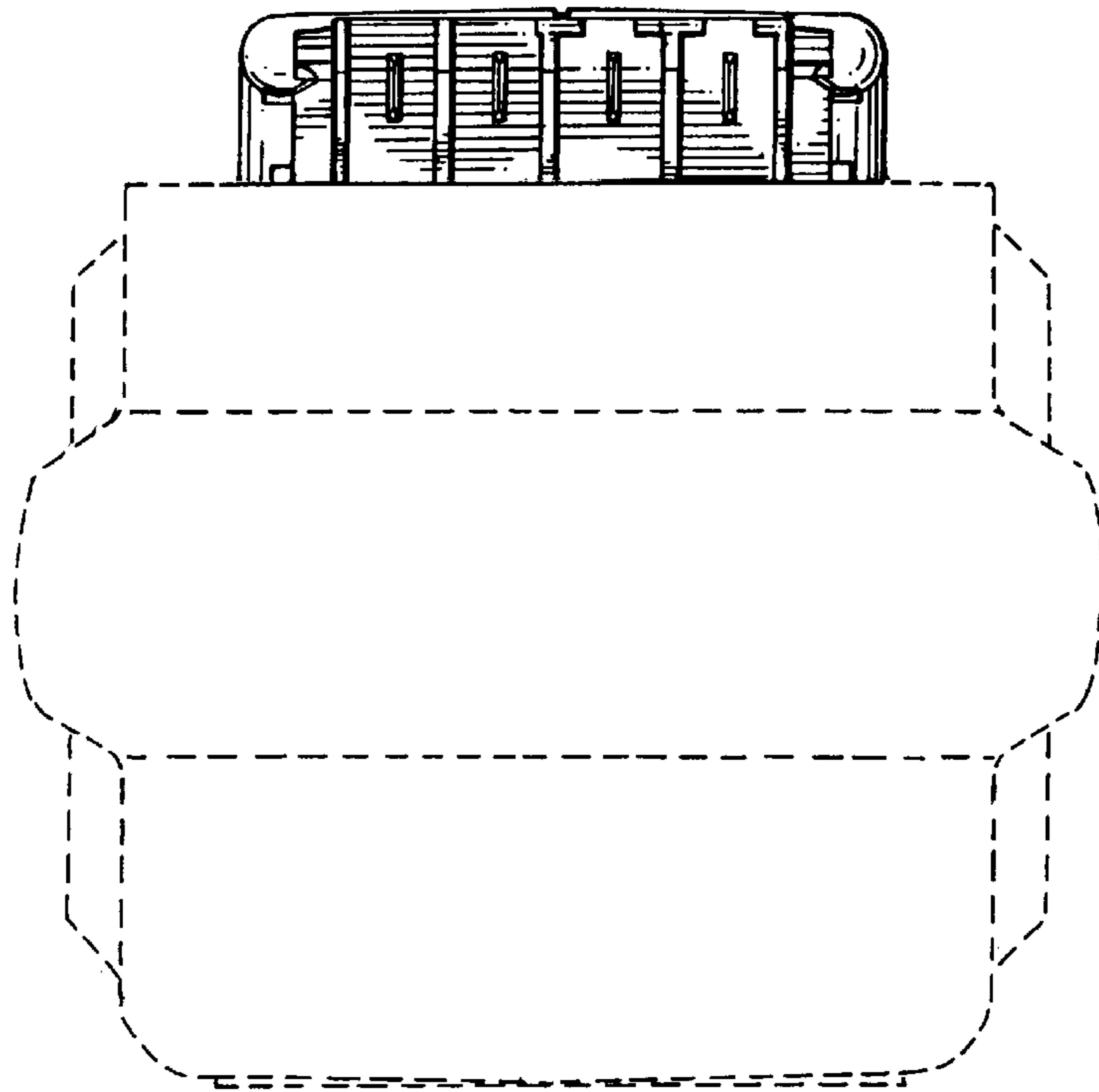

FIG. 3

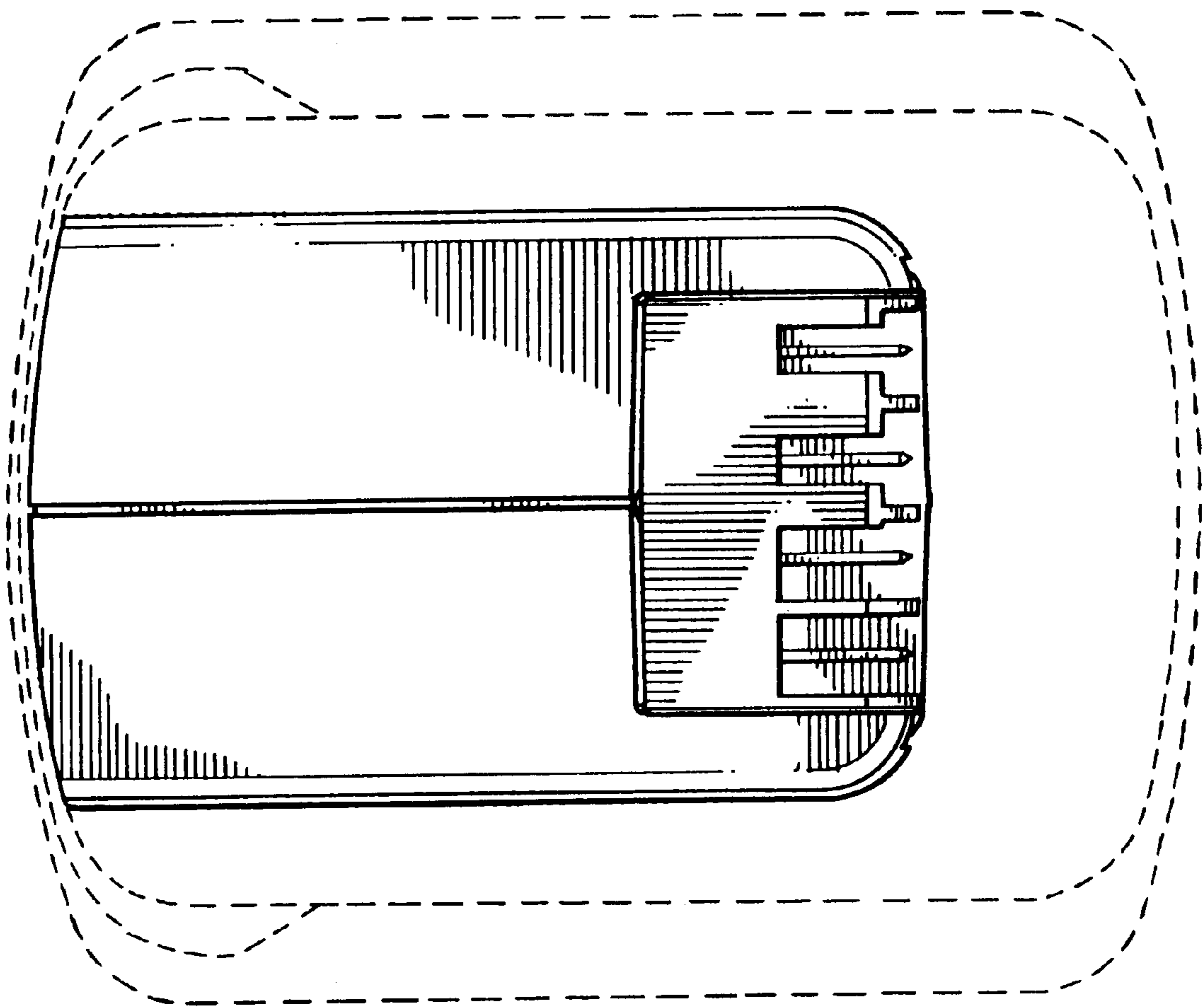

FIG. 4

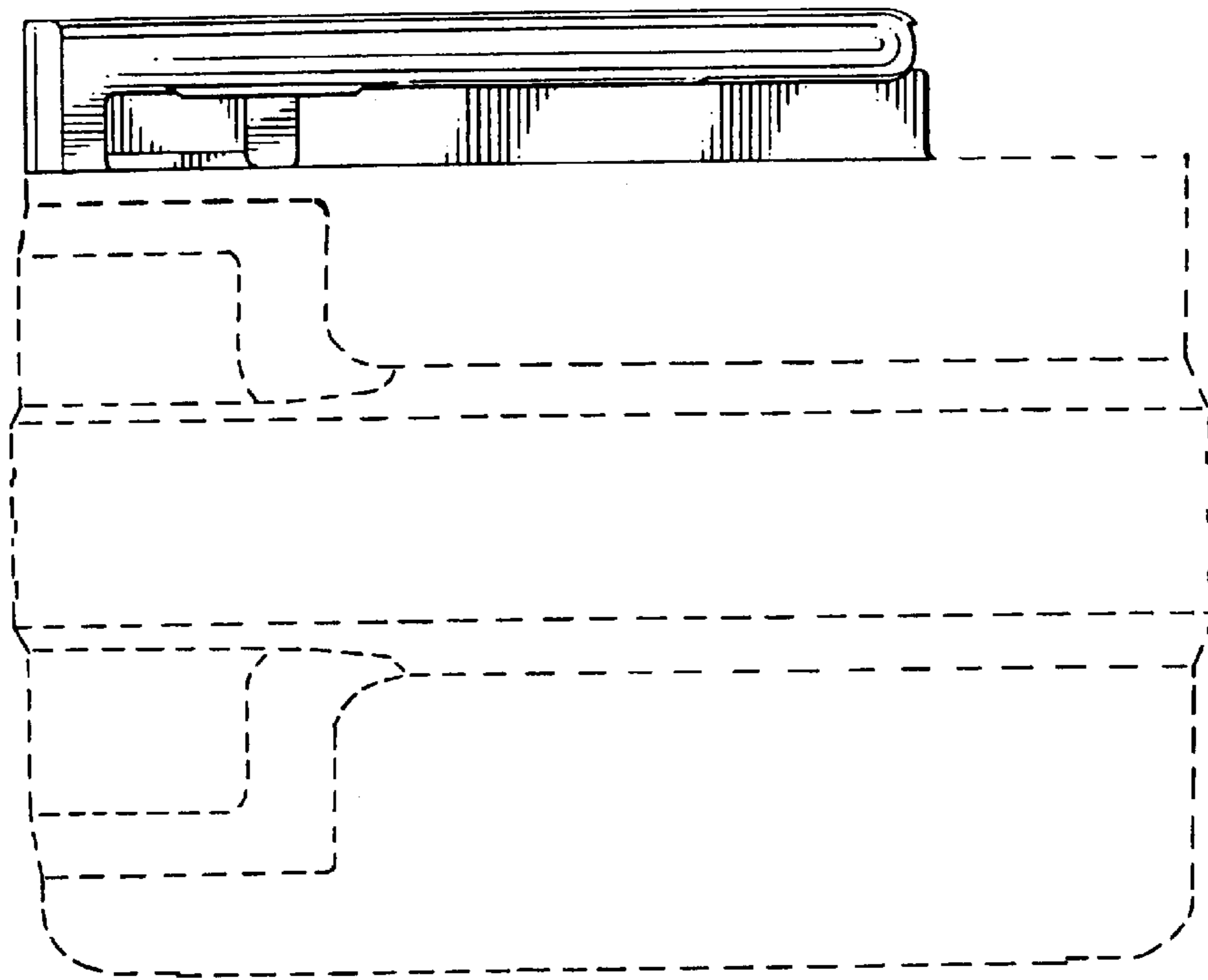

FIG. 5

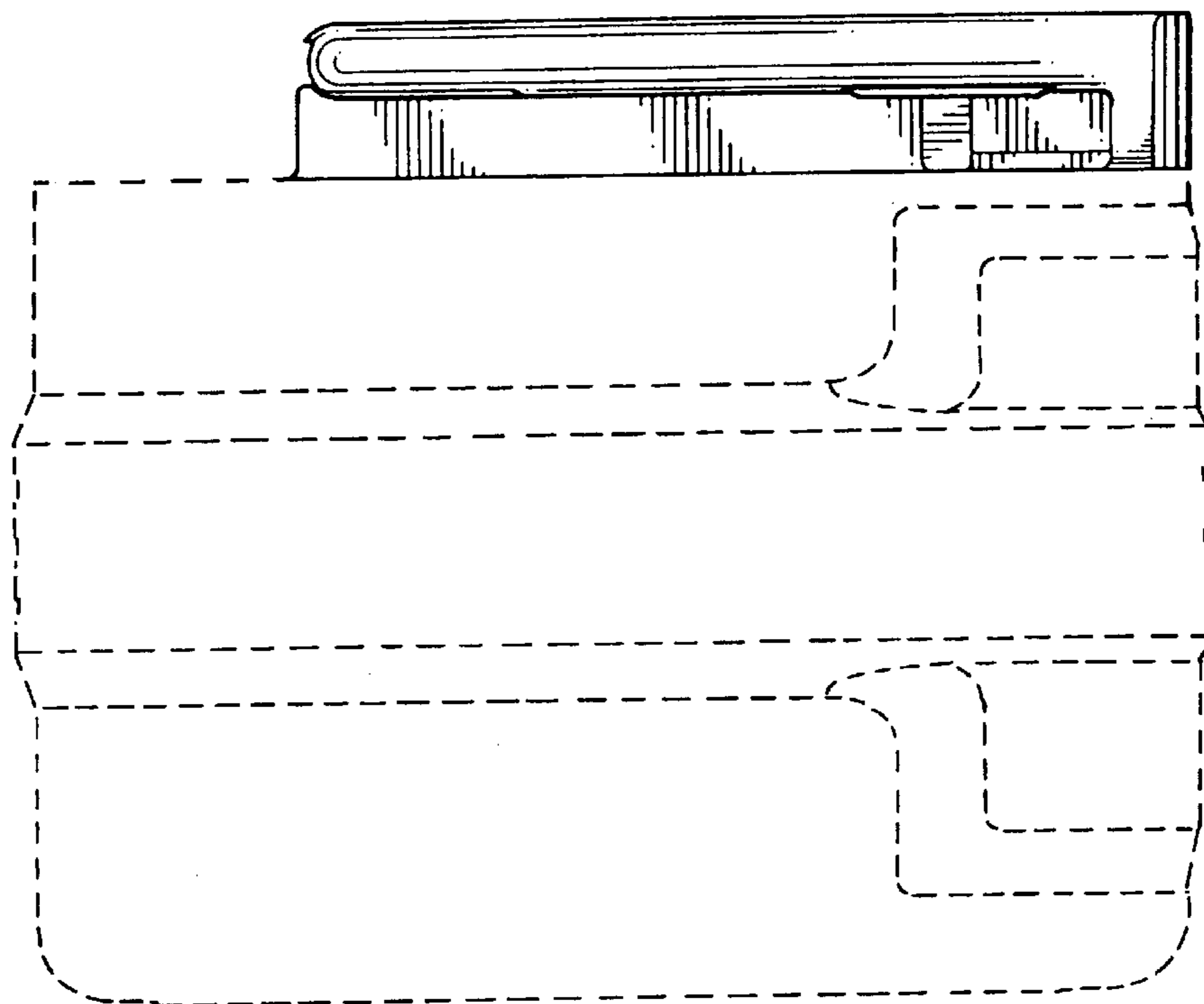

FIG. 6