



US00D463772S

(12) **United States Design Patent** (10) **Patent No.:** **US D463,772 S**  
**Warchol et al.** (45) **Date of Patent:** **\*\* Oct. 1, 2002**

(54) **TIRE TREAD**

D446,171 S \* 8/2001 Habay ..... D12/602

(75) Inventors: **Thomas Stephen Warchol**, Broadview Heights, OH (US); **Billy Joe Ratliff, Jr.**, Akron, OH (US)

**OTHER PUBLICATIONS**

Vanderbilt Turbo-Tech Touring as Tire, 2000 Tread Design Guide, Jan. 2000, p. 71. 2/4.\*

(73) Assignee: **The Goodyear Tire & Rubber Company**, Akron, OH (US)

\* cited by examiner

(\*\*) Term: **14 Years**

*Primary Examiner*—Robert M. Spear  
(74) *Attorney, Agent, or Firm*—David L. King

(21) Appl. No.: **29/150,763**

(57) **CLAIM**

(22) Filed: **Nov. 20, 2001**

The ornamental Design for a tire tread, as shown and described.

(51) **LOC (7) Cl.** ..... **12-15**

**DESCRIPTION**

(52) **U.S. Cl.** ..... **D12/595**

(58) **Field of Search** ..... D12/560, 561, D12/566, 567, 579, 596, 597, 600, 602, 603, 900; 152/209.1, 209.9, 209.12, 209.18, 209.25

FIG. 1 is a perspective view of a tire tread showing our new design, it being understood that the pattern repeats uniformly throughout the circumference of the tread; FIG. 2 is a front elevational view thereof; and, FIG. 3 is a side elevational view thereof, the opposite side elevational view being identical thereto.

(56) **References Cited**

**U.S. PATENT DOCUMENTS**

- D177,307 S \* 4/1956 Billingsley ..... D12/586
- D387,021 S \* 12/1997 Miyazaki ..... D12/602
- D397,651 S \* 9/1998 Schuster ..... D12/602
- D432,962 S \* 10/2000 Lopez ..... D12/600

In the drawings, the broken lines defining the sidewall and inner bead and the peripheral boundary between the tire tread and the sidewall are for illustrative purposes only and form no part of the claimed design.

**1 Claim, 3 Drawing Sheets**

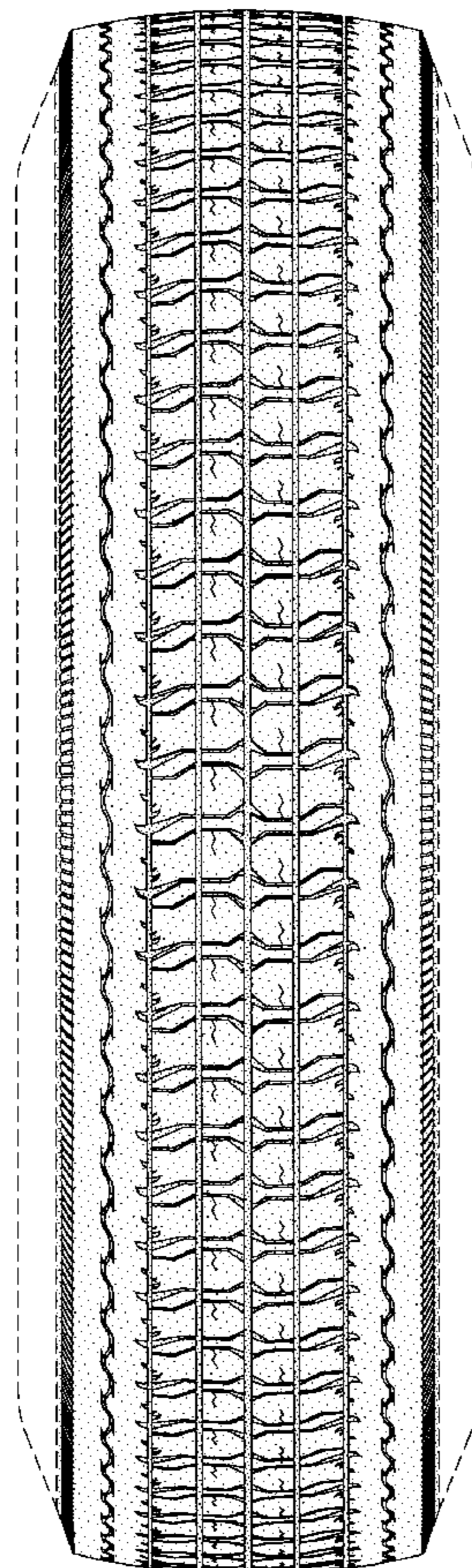

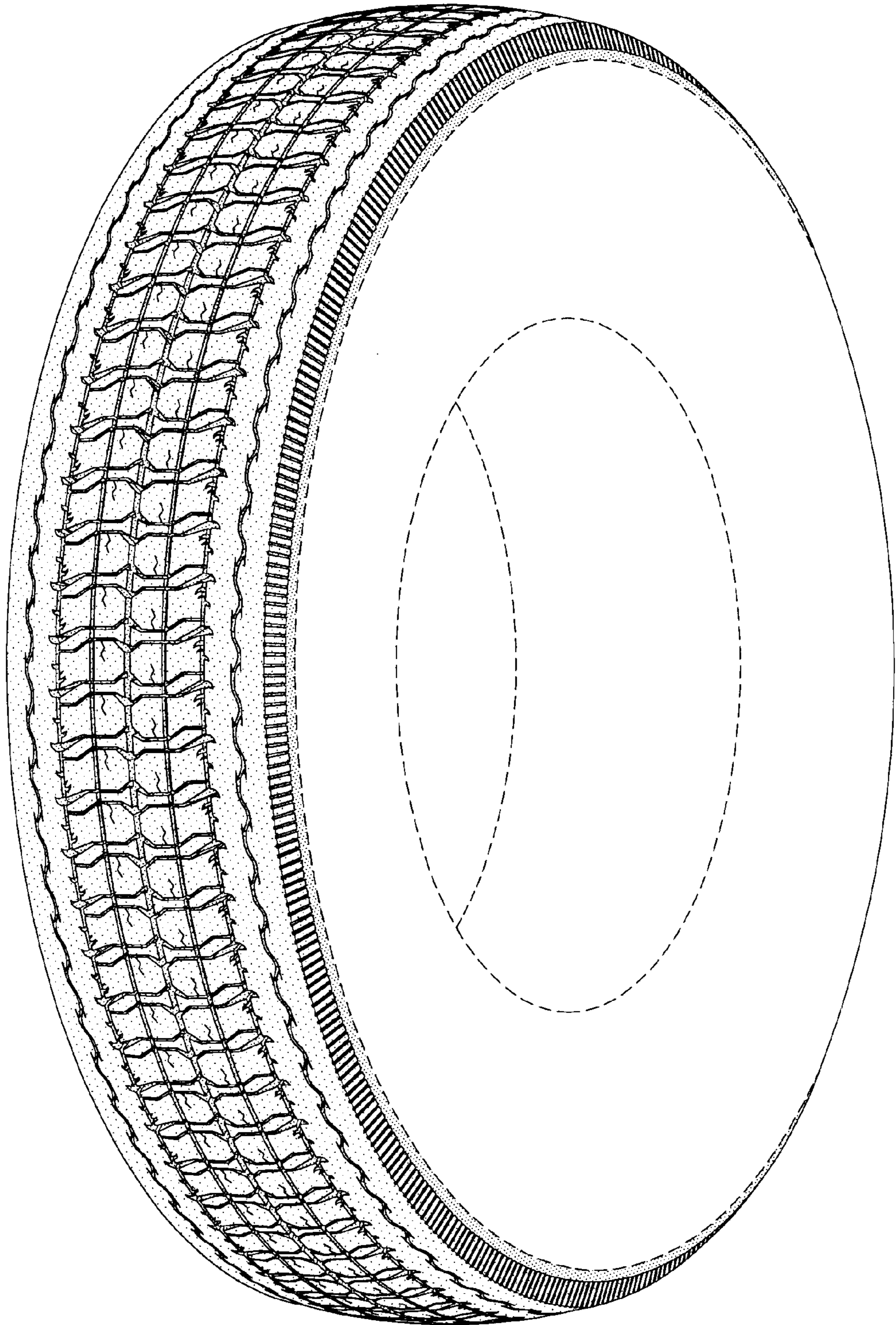

FIG-1

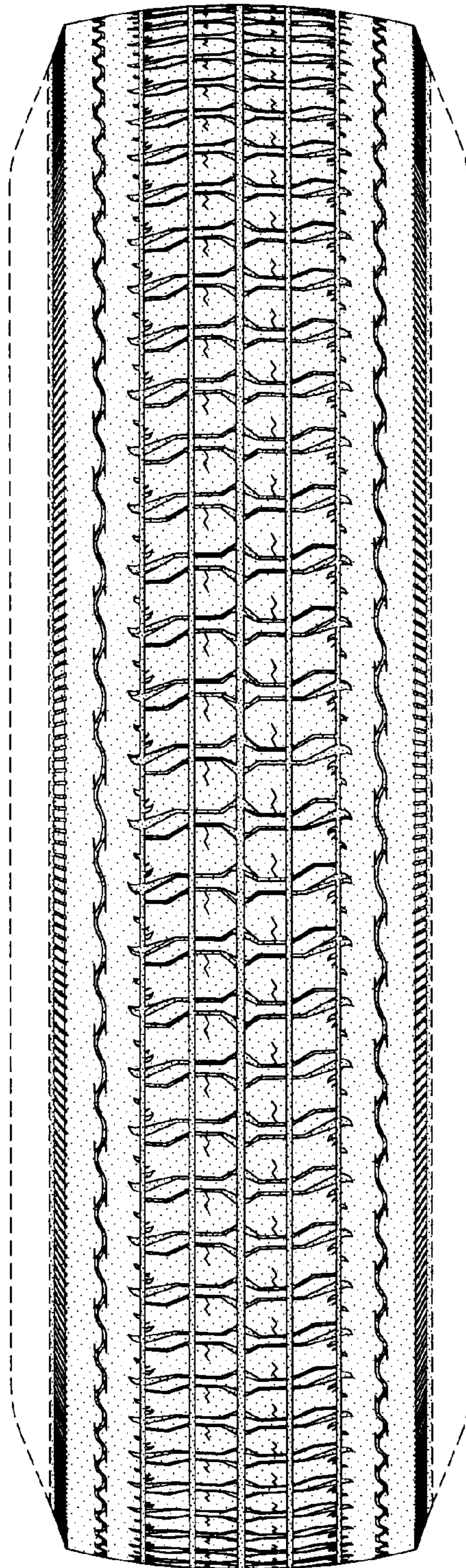

FIG-2

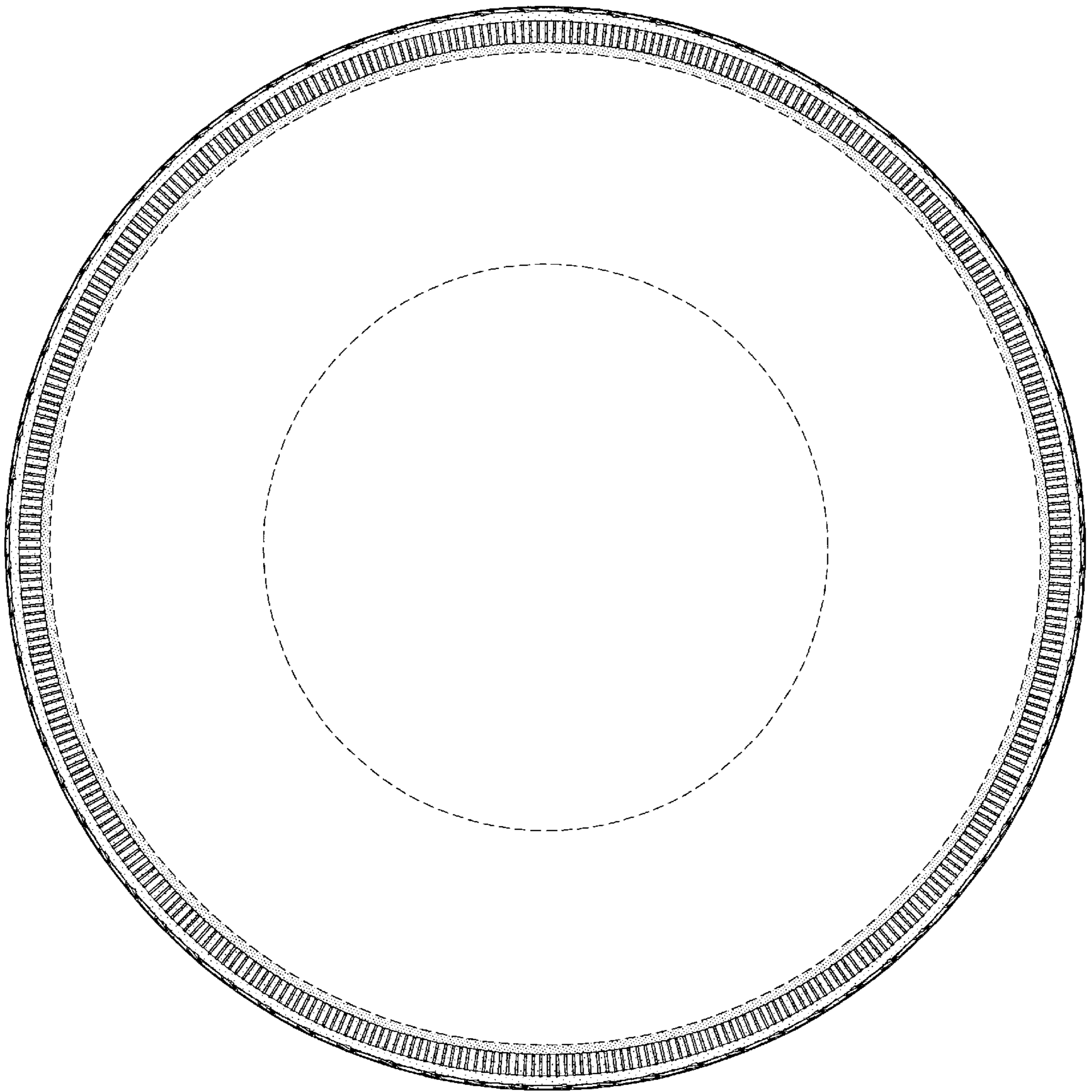

FIG-3