



US00D463761S

(12) **United States Design Patent**
Lin

(10) **Patent No.:** **US D463,761 S**

(45) **Date of Patent:** **** Oct. 1, 2002**

(54) **LATCH MECHANISM FOR STROLLER**

(75) Inventor: **Lung-Yin Lin**, Nantou Hsien (TW)

(73) Assignee: **Link Treasure Limited** (TW)

(**) Term: **14 Years**

(21) Appl. No.: **29/150,201**

(22) Filed: **Nov. 13, 2001**

(30) **Foreign Application Priority Data**

May 16, 2001 (TW) 090303251

(51) **LOC (7) Cl.** **12-12**

(52) **U.S. Cl.** **D12/129; D12/133**

(58) **Field of Search** **D12/128-133;**
280/47.38, 47.8, 47.31, 642, 650, 658,
648, 655.1; 297/354.13

(56) **References Cited**

U.S. PATENT DOCUMENTS

D388,750 S * 1/1998 Williams D12/133

D452,665 S * 1/2002 Yeh et al. D12/133

* cited by examiner

Primary Examiner—Marcus A. Jackson

(74) *Attorney, Agent, or Firm*—Birch, Stewart, Kolasch & Birch, LLP

(57) **CLAIM**

The ornamental design for a latch mechanism for stroller, as shown and described.

DESCRIPTION

FIG. 1 is a perspective view of a latch mechanism for stroller showing our new design;

FIG. 2 is a right side elevational view thereof;

FIG. 3 is a top view thereof;

FIG. 4 is front view thereof;

FIG. 5 is a bottom view thereof;

FIG. 6 is a left side elevational view thereof;

FIG. 7 is a rear view thereof; and,

FIG. 8 is a reduced perspective view thereof, with the broken line showing for illustrative purposes only and forming no part of the claimed design.

1 Claim, 7 Drawing Sheets

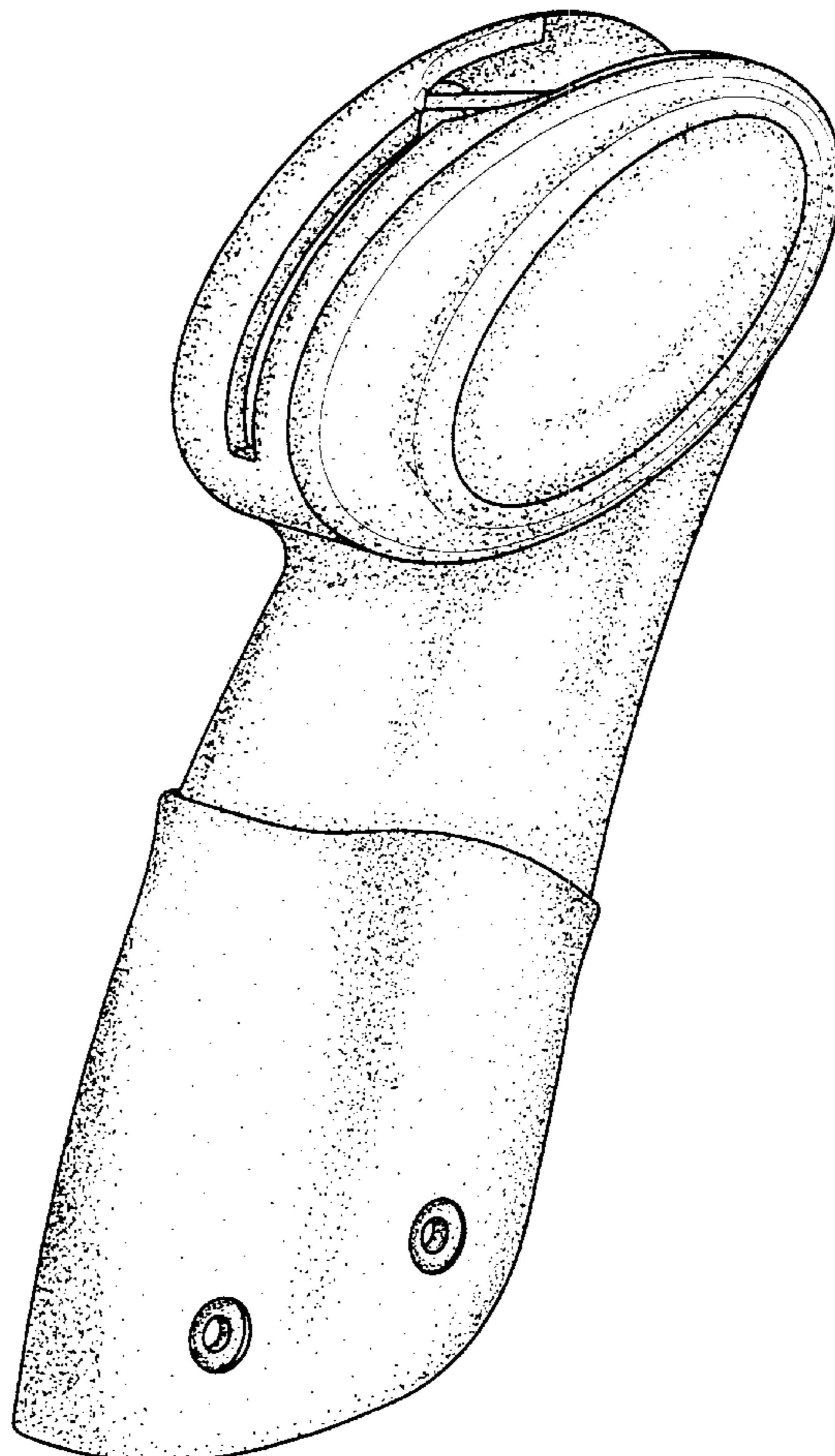

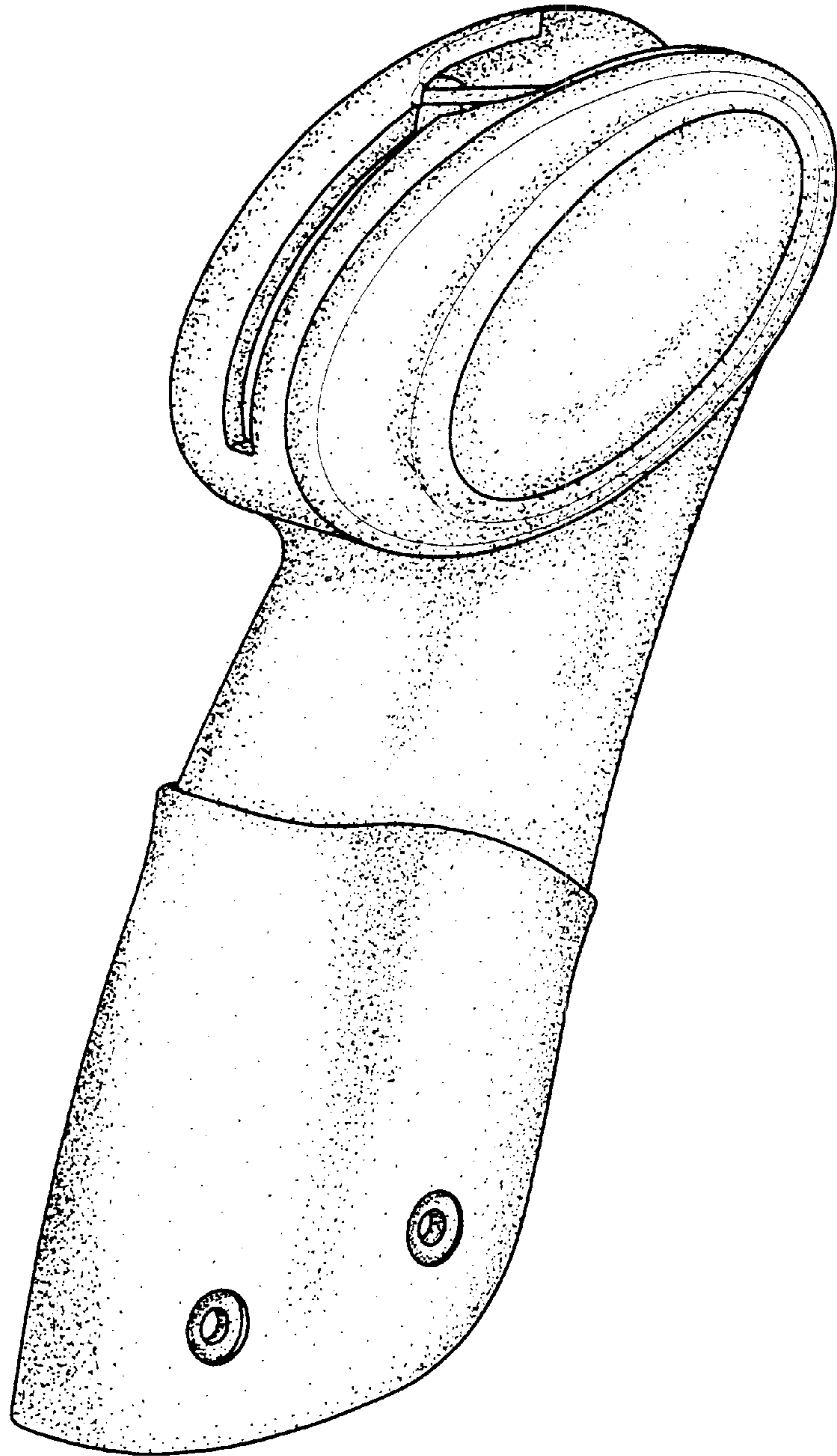

FIG. 1

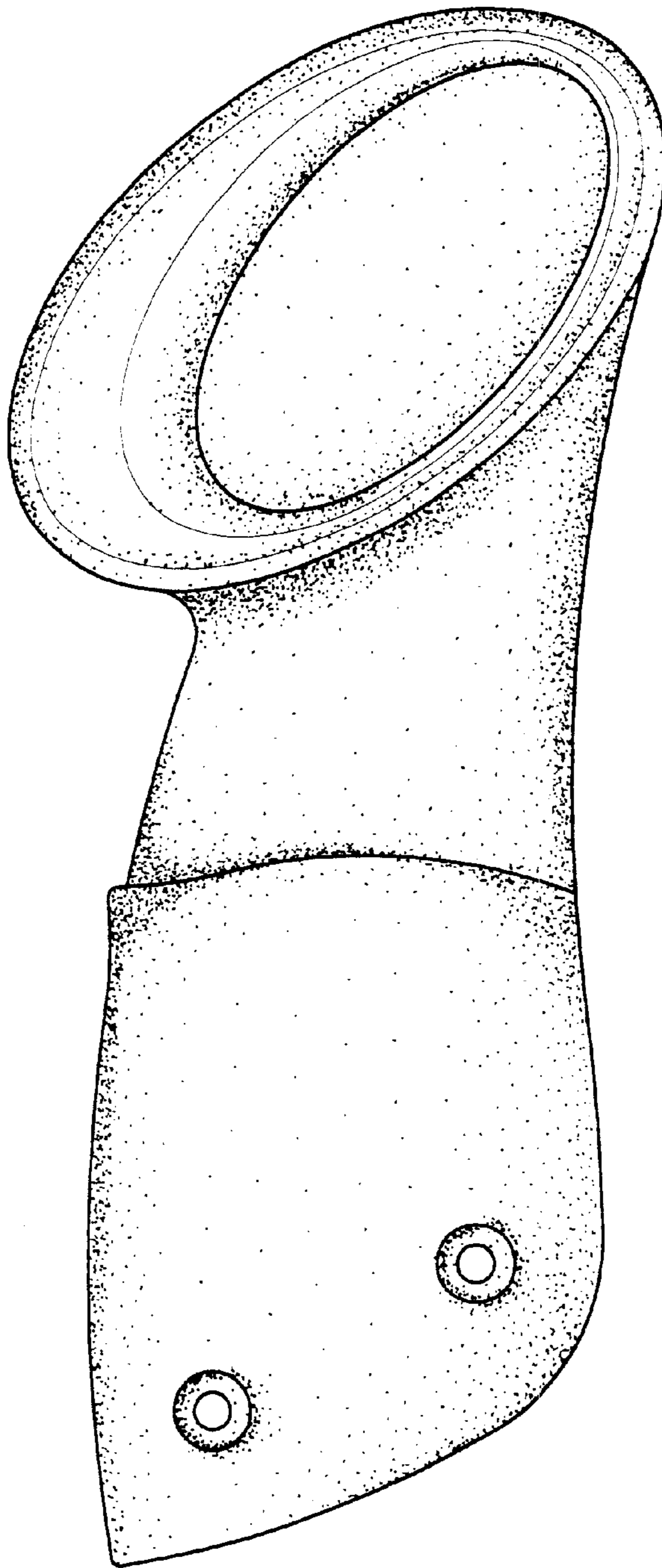

FIG. 2

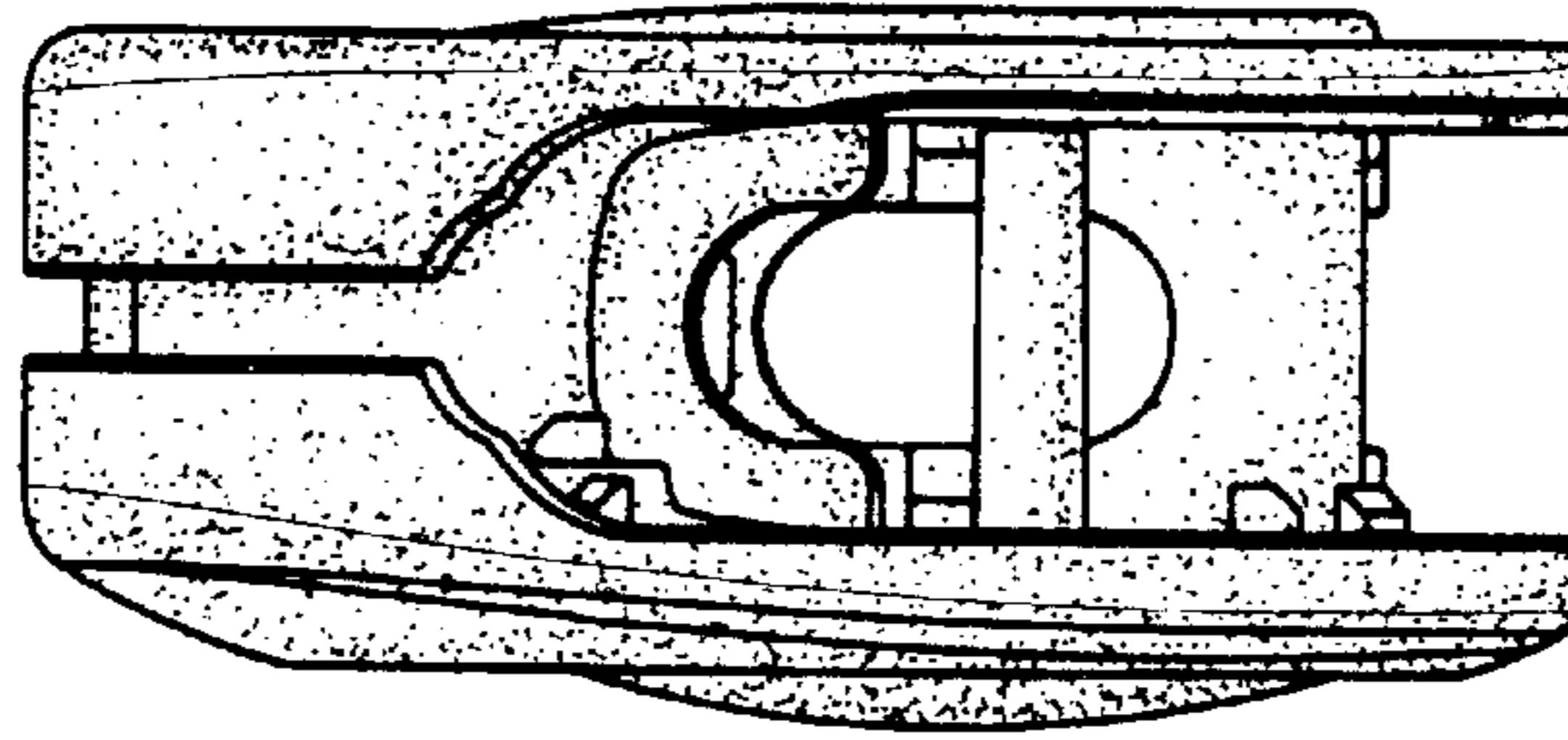

FIG. 3

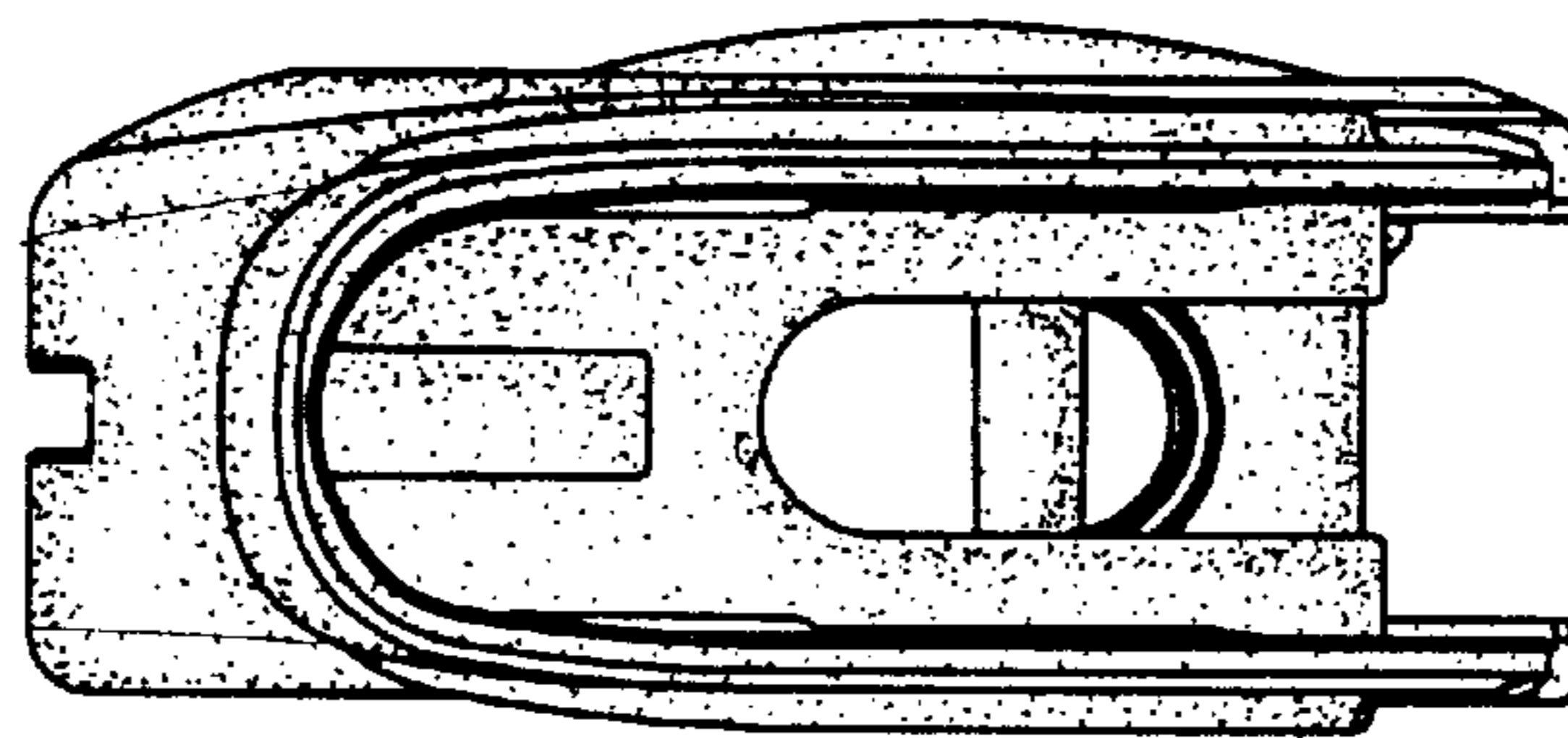

FIG. 5

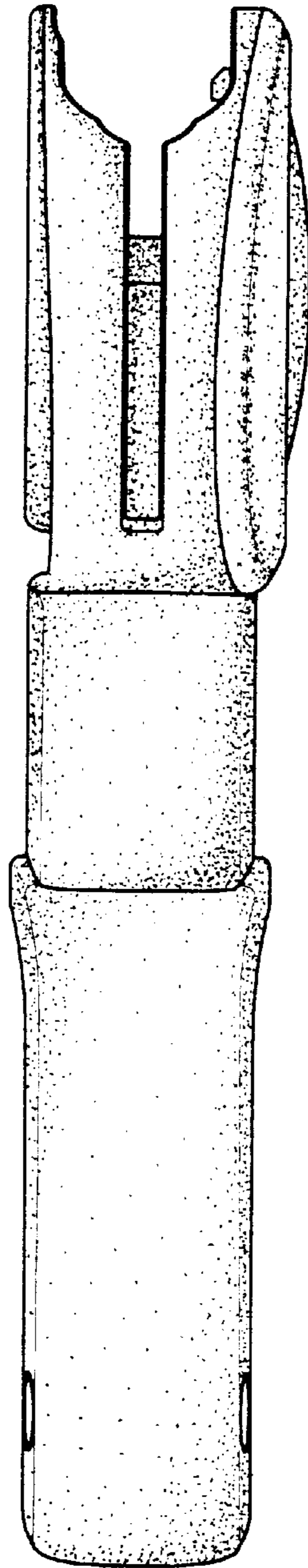

FIG. 4

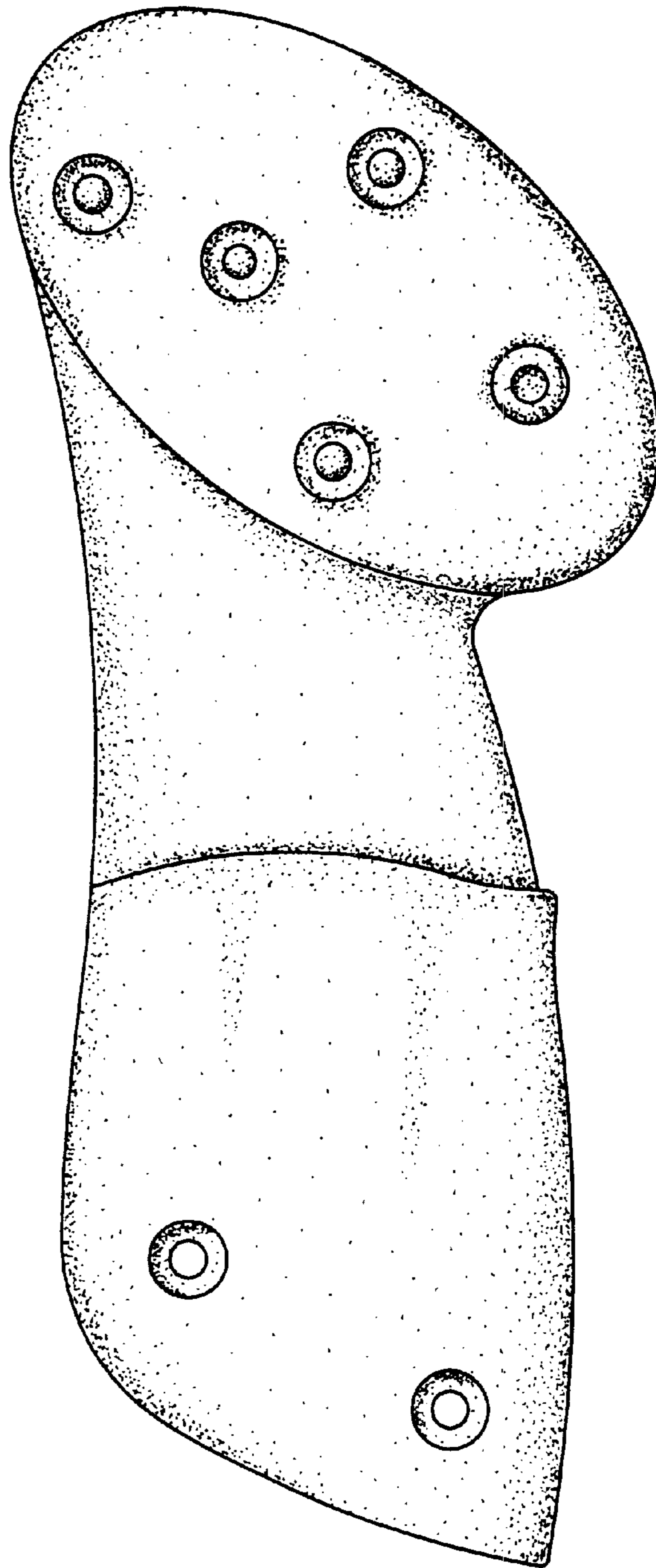

FIG. 6

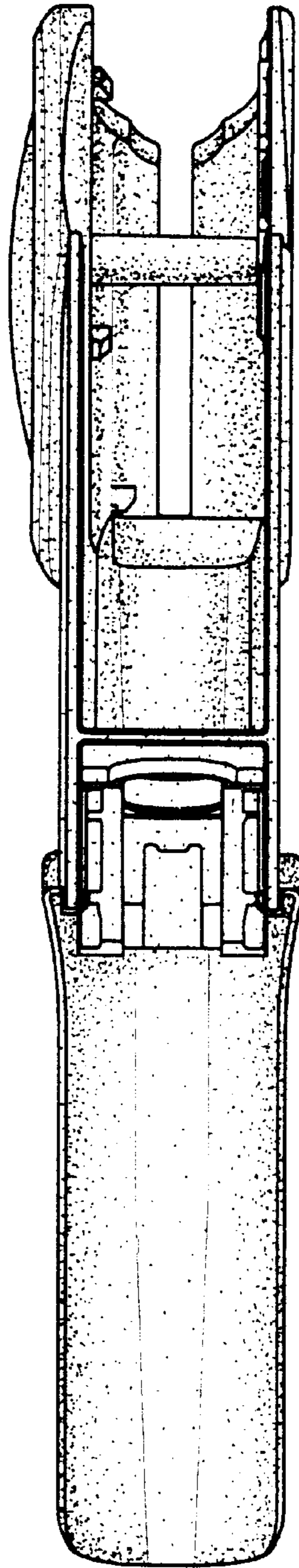

FIG. 7

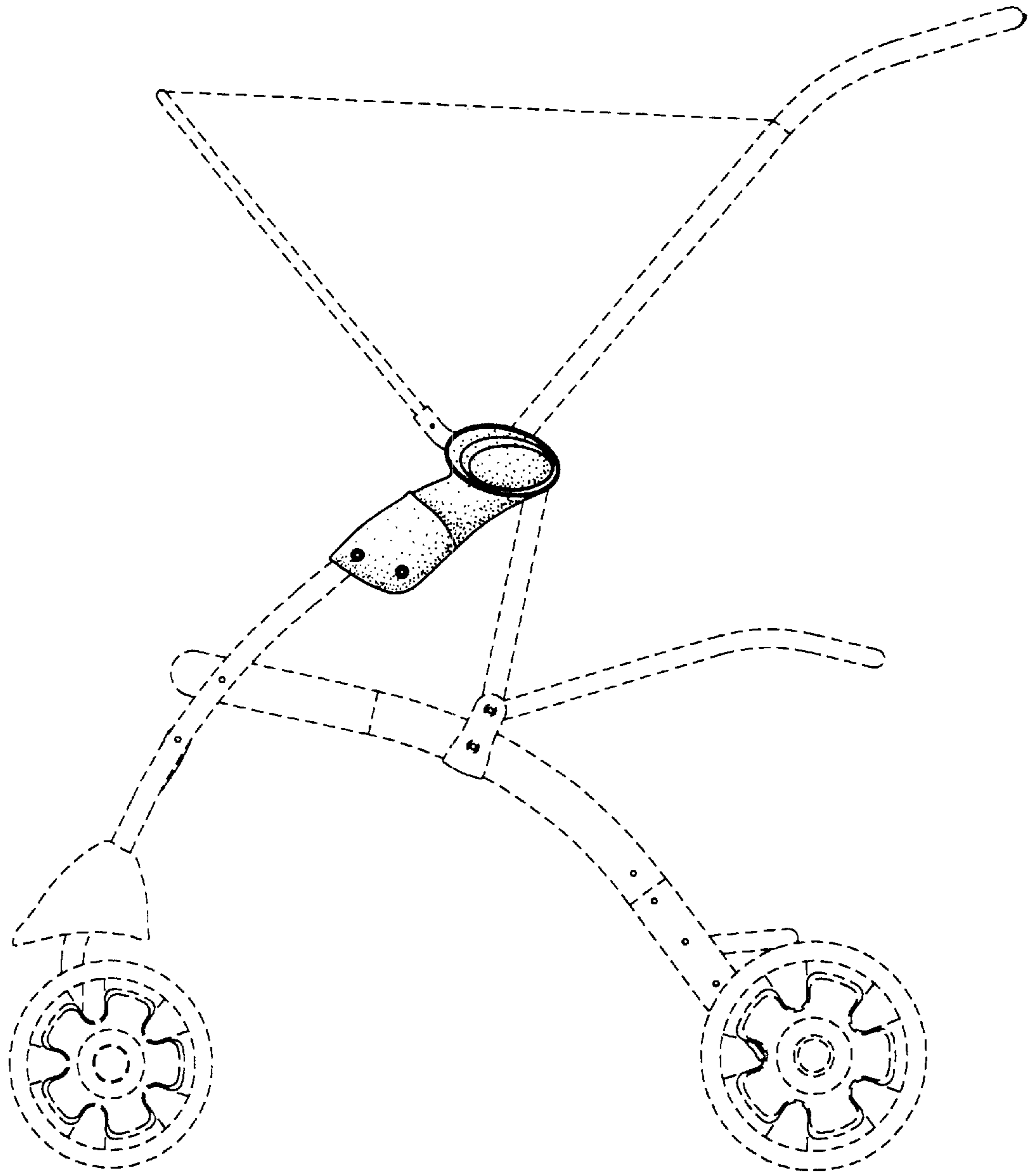

FIG. 8