



US00D463660S

(12) **United States Design Patent**
Alves et al.

(10) **Patent No.:** **US D463,660 S**

(45) **Date of Patent:** **** Oct. 1, 2002**

(54) **ENCLOSURE FOR CD OR CD PLAYER,
ATTACHABLE TO A CARRIER OR
CARRIERS**

D437,172 S * 2/2001 Hillman D6/633
D437,521 S * 2/2001 Leung D6/635

OTHER PUBLICATIONS

(75) Inventors: **Kasidy W. Alves**, Oxnard, CA (US);
Michael J. Massett, Moorpark, CA
(US)

Herrington—The Enthusiasts' Catalog, CD Leather Case/
Wallet, Apr. 15, 1996 p. 20.*

* cited by examiner

(73) Assignee: **Scosche Industries, Inc.**, Oxnard, CA
(US)

Primary Examiner—Catherine R. Oliver

(74) *Attorney, Agent, or Firm*—William W. Haefliger

(**) Term: **14 Years**

(57) **CLAIM**

(21) Appl. No.: **29/140,505**

The ornamental design for a enclosure for CD or CD player,
attachable to a carrier or carriers, substantially as shown and
described.

(22) Filed: **Apr. 20, 2001**

(51) **LOC (7) Cl.** **03-01**

DESCRIPTION

(52) **U.S. Cl.** **D3/218**

(58) **Field of Search** D3/218, 215, 226,
D3/232, 233; D6/407, 631–634, 635; 206/308.1,
308.3, 307.1, 309, 311, 312, 310; 224/901,
904, 240, 236

FIG. 1 is a front elevation view of the enclosure for CD or
CD player, attachable to a carrier or carriers showing my
new design;

FIG. 2 is a right side elevation view, the left side being the
same;

FIG. 3 is a rear view;

FIG. 4 is a top plan view;

FIG. 5 is a bottom plan view;

FIG. 6 is a front elevation view showing the enclosure
interior; and,

FIG. 7 is a perspective view showing the enclosure interior.

(56) **References Cited**

U.S. PATENT DOCUMENTS

4,116,310 A * 9/1978 Shields D3/232 X
5,322,162 A * 6/1994 Melk 206/310
D386,014 S * 11/1997 Chen D6/407
D401,406 S * 11/1998 Alves et al. D3/215
D434,897 S * 12/2000 Hillman D3/218
D435,385 S * 12/2000 Eskandry D6/633

1 Claim, 5 Drawing Sheets

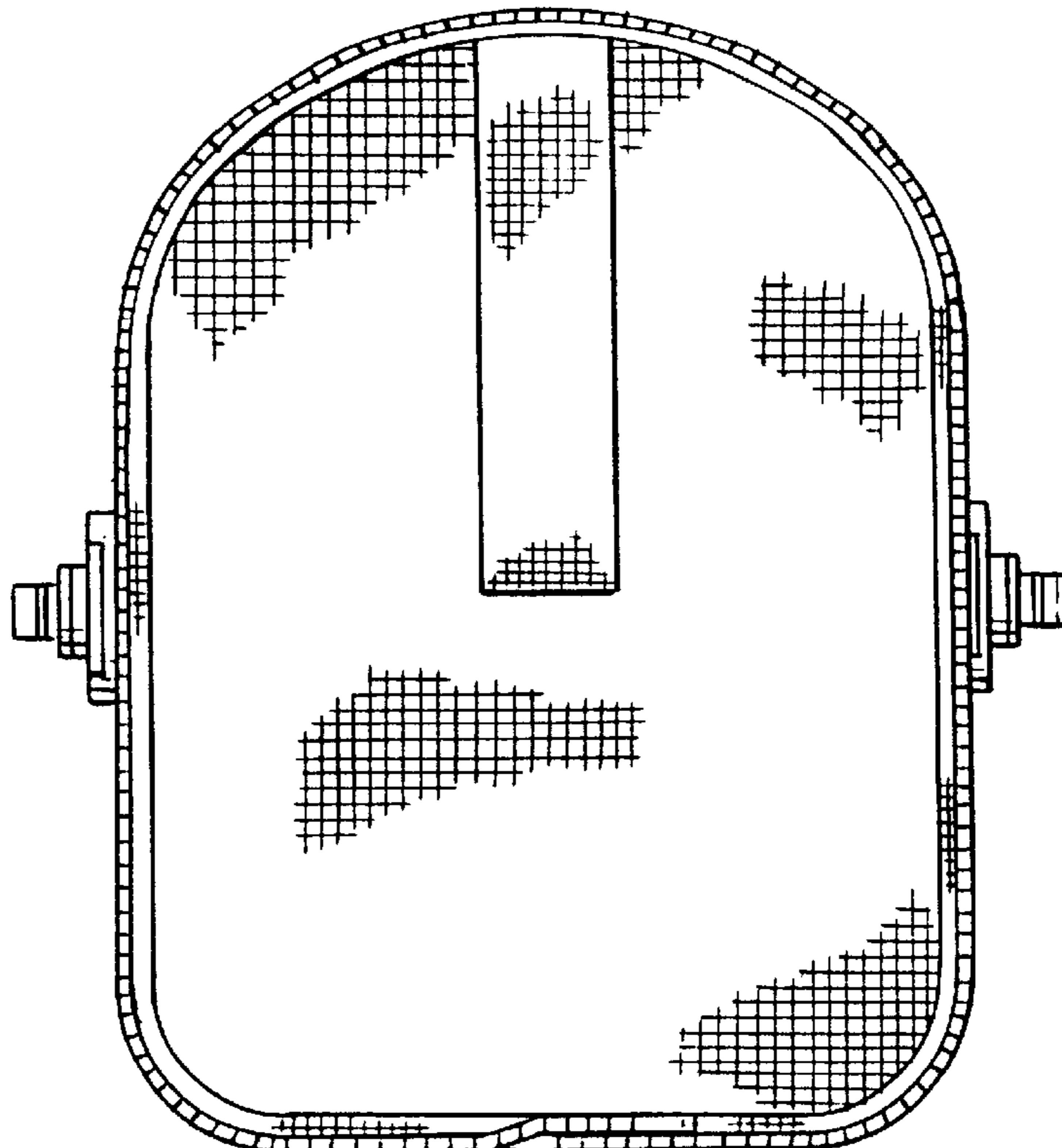

FIG. 2.

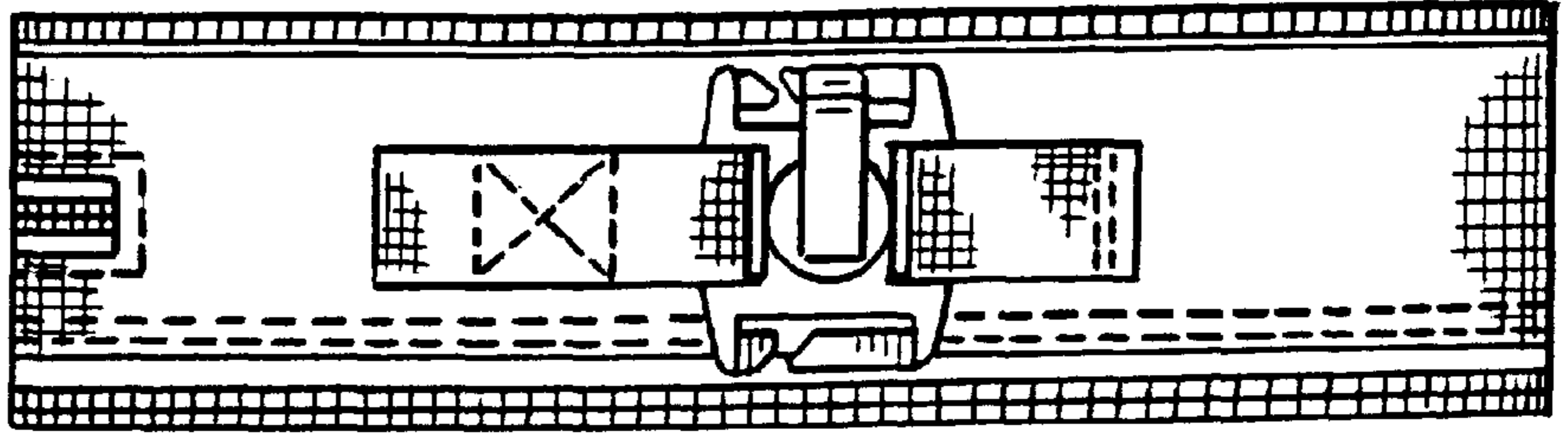

FIG. 1.

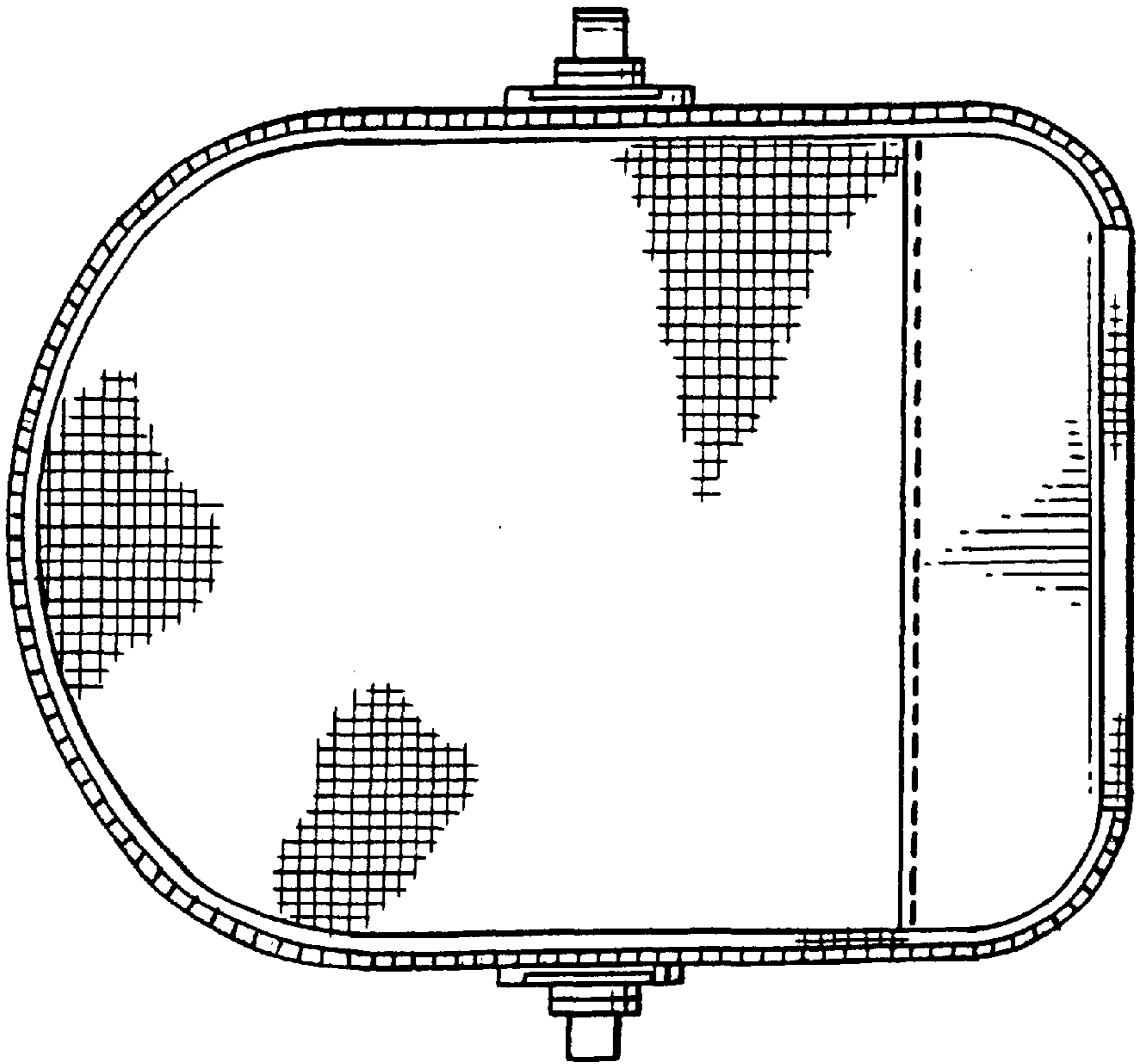
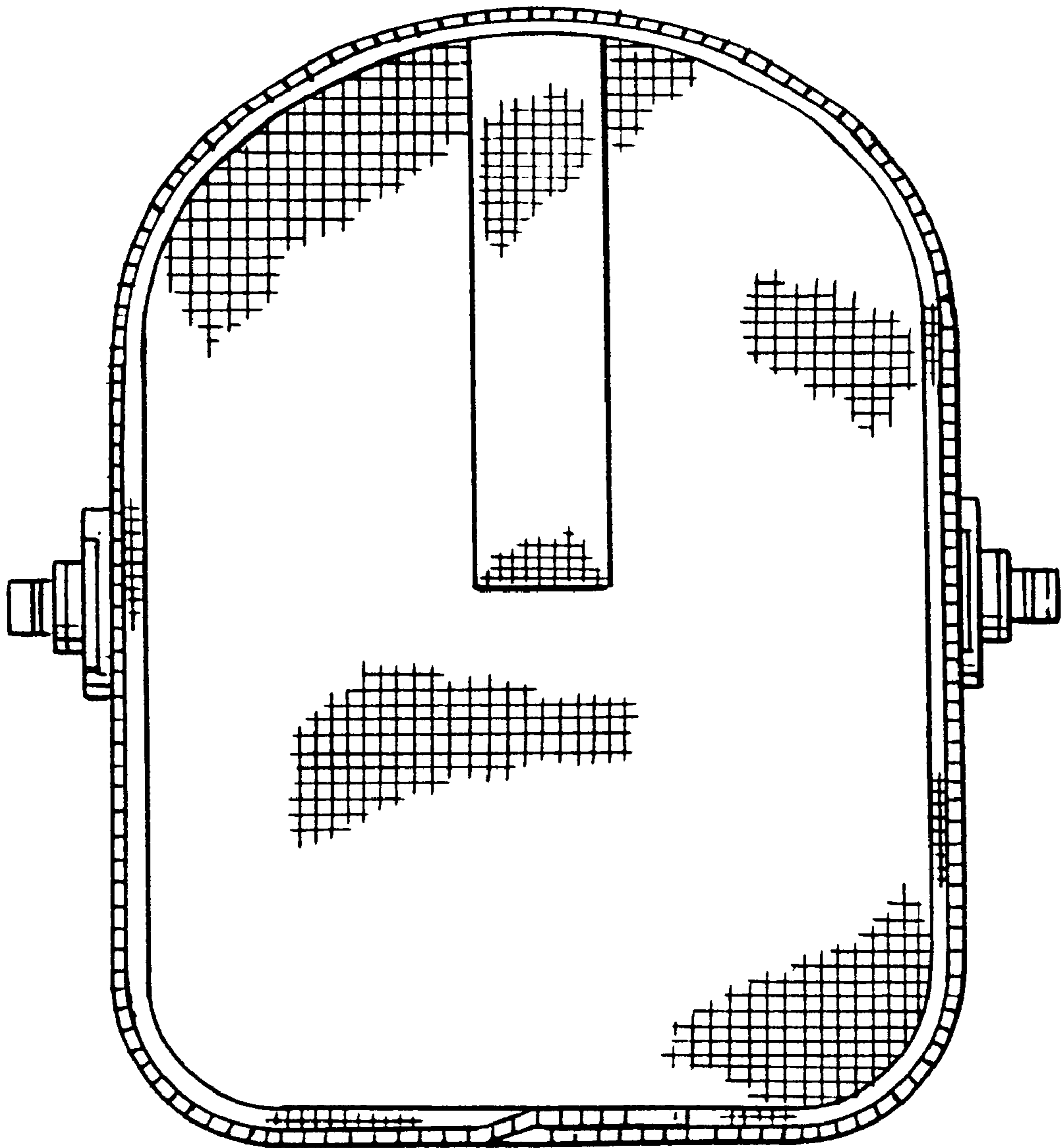

FIG. 3.



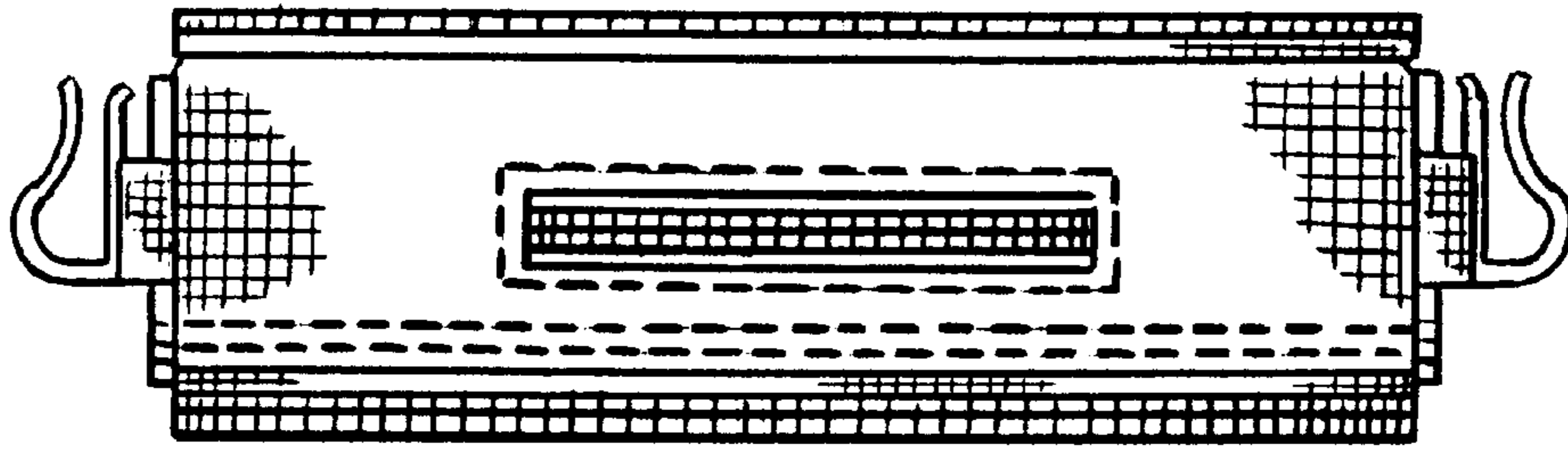

FIG. 9.

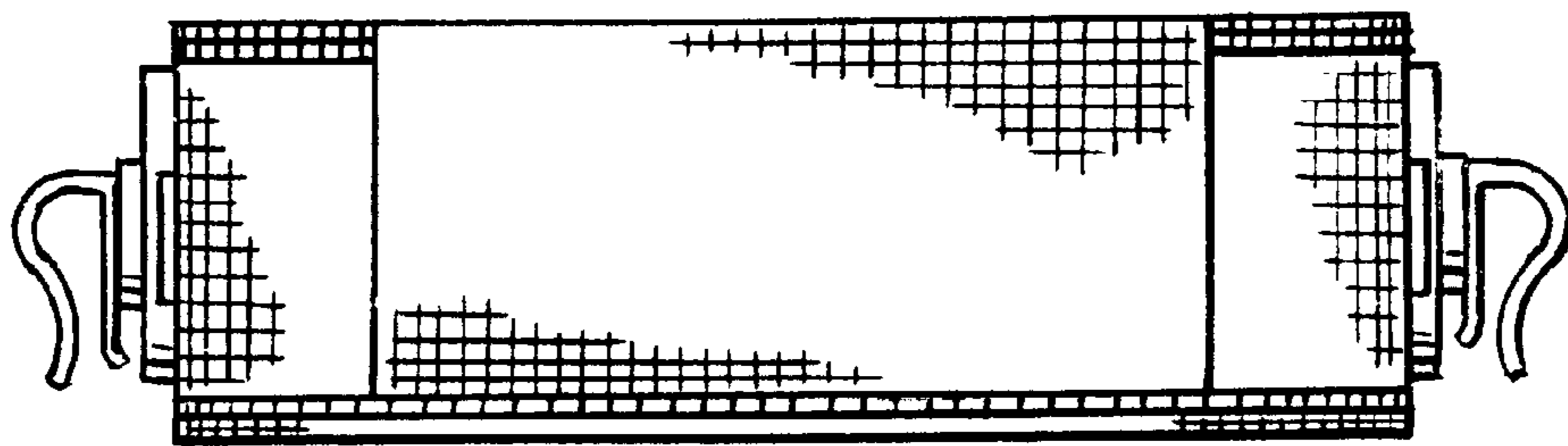

FIG. 5.

FIG. 6.

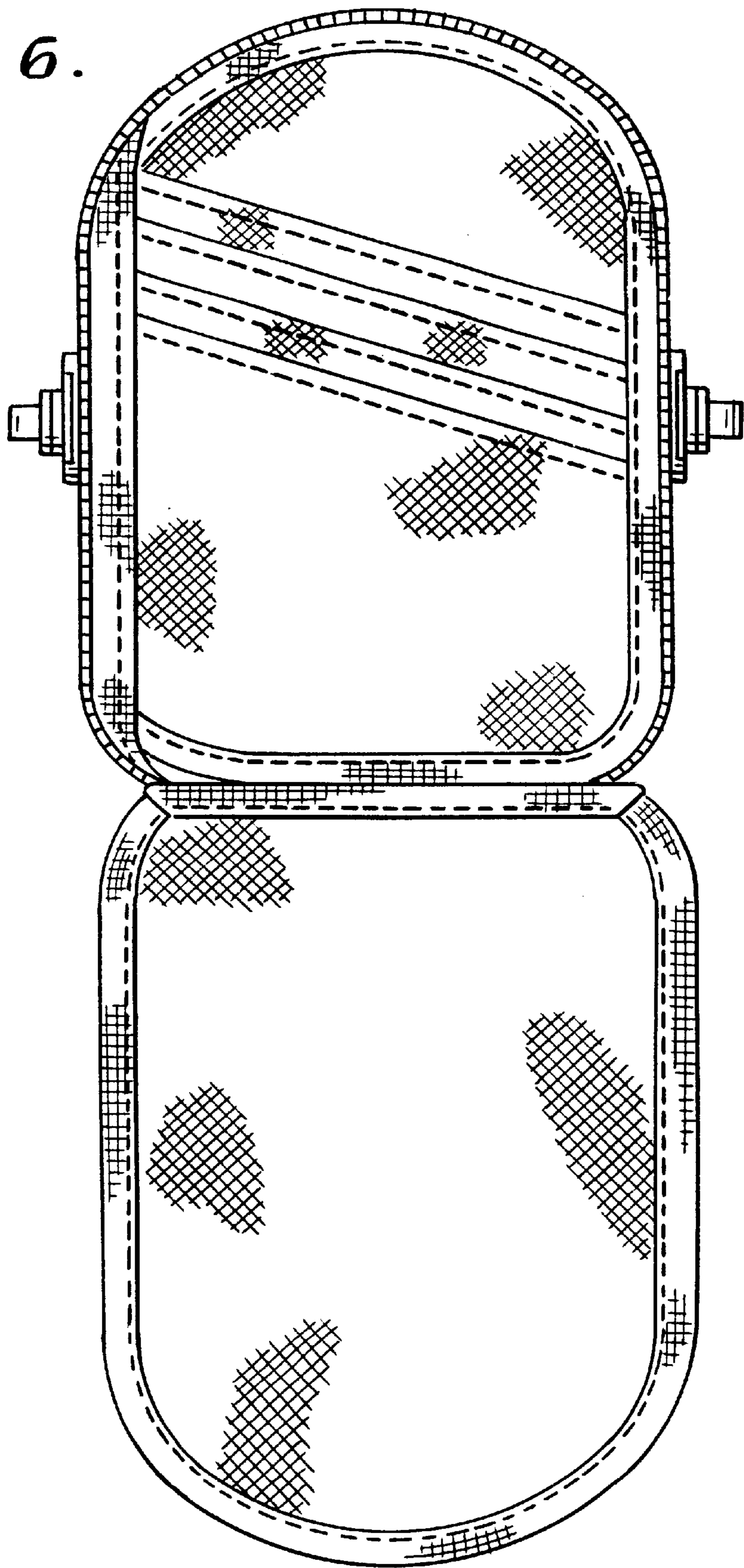

FIG. 7.

