



US00D463656S

(12) **United States Design Patent**
Hudson

(10) **Patent No.:** **US D463,656 S**

(45) **Date of Patent:** **** Oct. 1, 2002**

(54) **SIDE ELEMENT OF A SHOE UPPER**

D440,756 S * 4/2001 Cooper D2/972

(75) Inventor: **Peter A. Hudson**, Portland, OR (US)

D441,522 S 5/2001 Matis et al.

D447,617 S * 9/2001 Rogers D2/969

(73) Assignee: **Nike, Inc.**, Beaverton, OR (US)

OTHER PUBLICATIONS

(**) Term: **14 Years**

“Nike Footwear Catalog,” Spring 1996 published Mar. 1, 1996, (p. M22) Beaverton, Oregon.

(21) Appl. No.: **29/156,497**

“Nike Footwear Catalog,” Holiday 1997, published Mar. 1, 1997, (pp. M132, M192) Beaverton, Oregon.

(22) Filed: **Mar. 1, 2002**

“Nike Footwear Catalog” Late Spring 1999, published Sep. 1, 1998 (pp. M14, W46) Beaverton, Oregon.

(51) **LOC (7) Cl.** **02-99**

“Nike Footwear Catalog,” Spring 2000, published Jul. 1, 1999 (p. W4), Beaverton, Oregon.

(52) **U.S. Cl.** **D2/972**

(58) **Field of Search** D2/896, 902, 907,
D2/943, 944, 946, 969, 972, 973; 36/45,
50.1, 51, 77 M, 77 R, 83, 88, 113, 114,
126-130

(List continued on next page.)

Primary Examiner—Dominic Simone

(74) *Attorney, Agent, or Firm*—TraskBritt

(56) **References Cited**

(57) **CLAIM**

U.S. PATENT DOCUMENTS

The ornamental design for a side element of a shoe upper, as shown and described.

D94,350 S	1/1935	Holtz	
D132,700 S	6/1942	Jarvis	
D198,157 S	5/1964	Doss	
3,583,081 A	6/1971	Hayashi	
3,626,610 A	12/1971	Dassler	
3,818,617 A	6/1974	Dassler et al.	
4,187,623 A	2/1980	Dassler	
5,117,567 A	6/1992	Berger	
5,117,568 A	6/1992	Mitsui	
D331,145 S	11/1992	Cheng	
D338,995 S	9/1993	Snell	
5,327,662 A	7/1994	Hallenbeck	
D391,056 S	2/1998	Teague	
D391,753 S	3/1998	Cooper	
D393,356 S	4/1998	Cooper	
D408,124 S	4/1999	Reynolds	
D412,235 S	7/1999	Taylor et al.	
D412,614 S	8/1999	Lavertue et al.	
D415,878 S	11/1999	Avar et al.	
D415,884 S	11/1999	Kozo	
D422,131 S	4/2000	Berend	
D427,759 S	* 7/2000	Hlavacs D2/972
D433,788 S	11/2000	Ragland	

DESCRIPTION

FIG. 1 is a perspective view of a side element of a shoe upper showing my new design;

FIG. 2 is a side view of the side element of a shoe upper shown in FIG. 1;

FIG. 3 is a front view of the side element of a shoe upper shown in FIG. 1;

FIG. 4 is a rear view of the side element of a shoe upper shown in FIG. 1; and,

FIG. 5 is a top plan view of the side element of a shoe upper shown in FIG. 1.

The uneven broken lines immediately adjacent to the shaded areas represent the bounds of the claimed design. All other uneven broken lines represent the remaining portion of the shoe. The uneven broken line representations in FIGS. 1-5 are for illustrative purposes only and form no part of the claimed design.

1 Claim, 2 Drawing Sheets

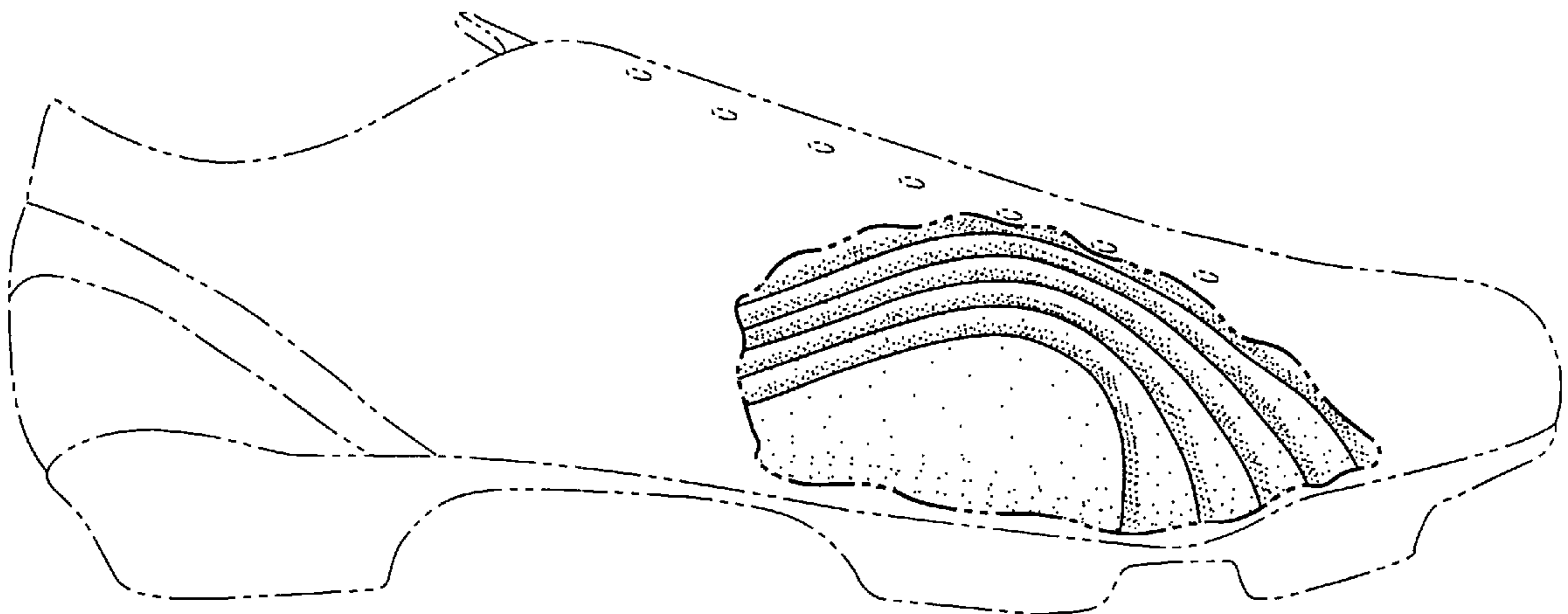

OTHER PUBLICATIONS

“Nike Footwear Catalog” Spring 2001, published Jun. 1, 2000 (pp. M78, W19), Beaverton, Oregon.

“Nike Footwear Catalog” Late Spring 2001, published Sep. 1, 2000 (pp. W20, W22) Beaverton, Oregon.

“Nike Footwear Catalog” Fall 2001 published Nov. 1, 2000 (pp. M41, W27), Beaverton, Oregon.

“Nike Footwear Catalog” Spring 2002, published Jun. 1, 2001 (pp. M39, W38), Beaverton, Oregon.

“Nike Footwear Catalog” Fall 2002, published Nov. 1, 2001 (pp. M94, M.95, M96), Beaverton, Oregon.

* cited by examiner

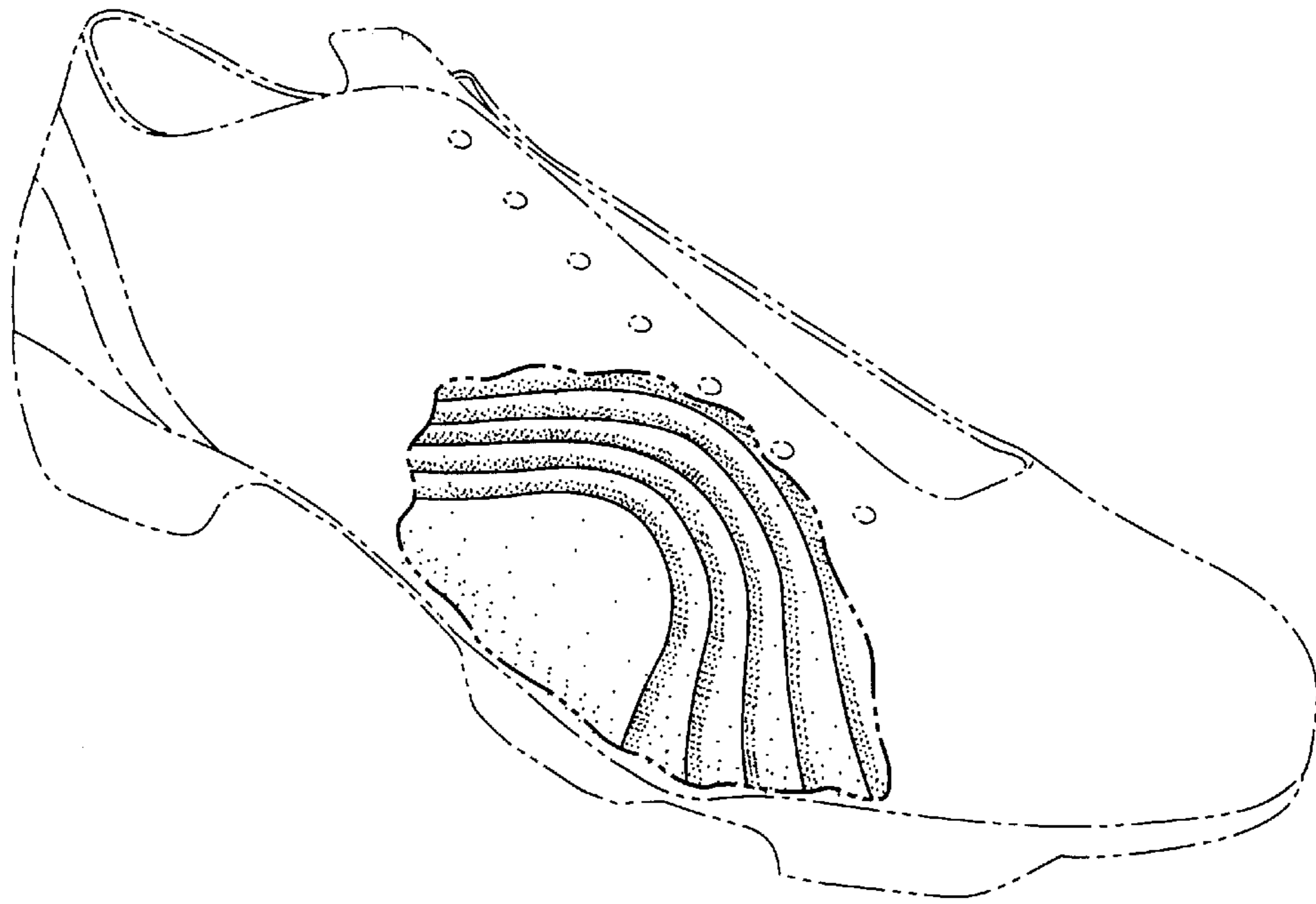

Fig. 1

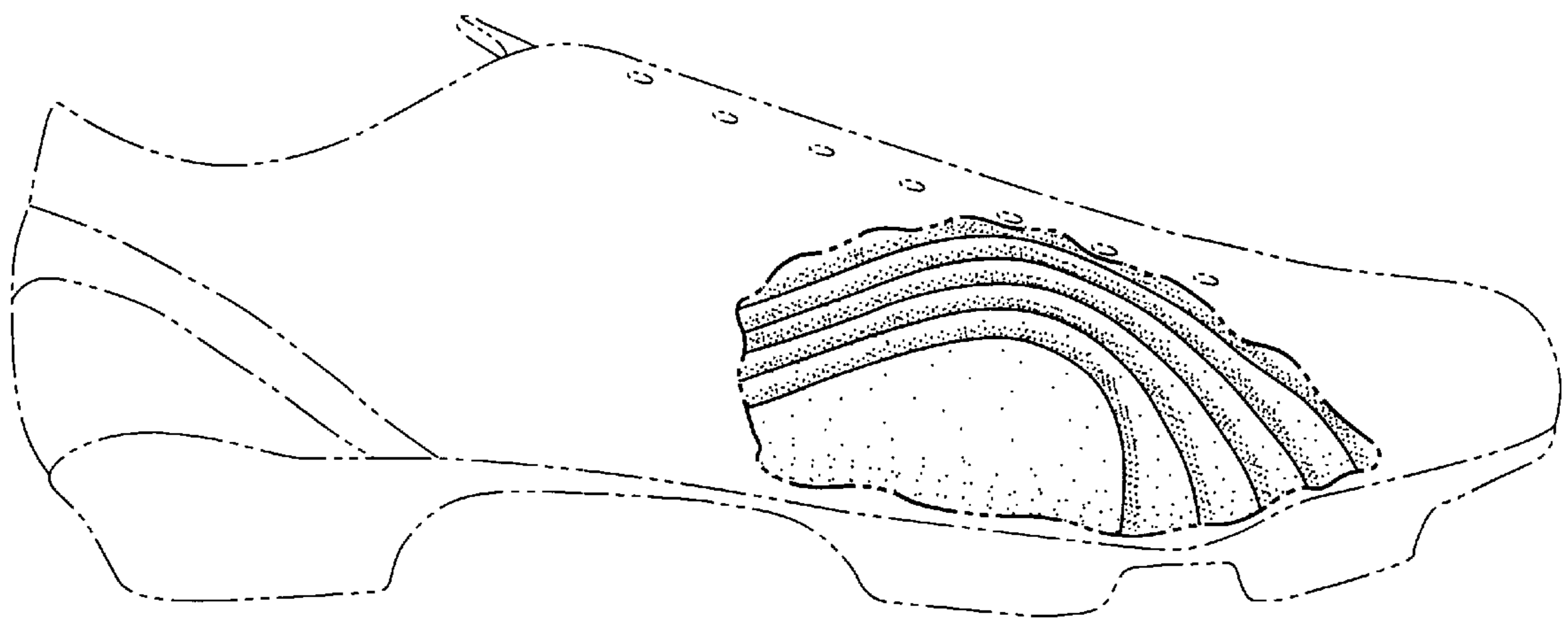

Fig. 2

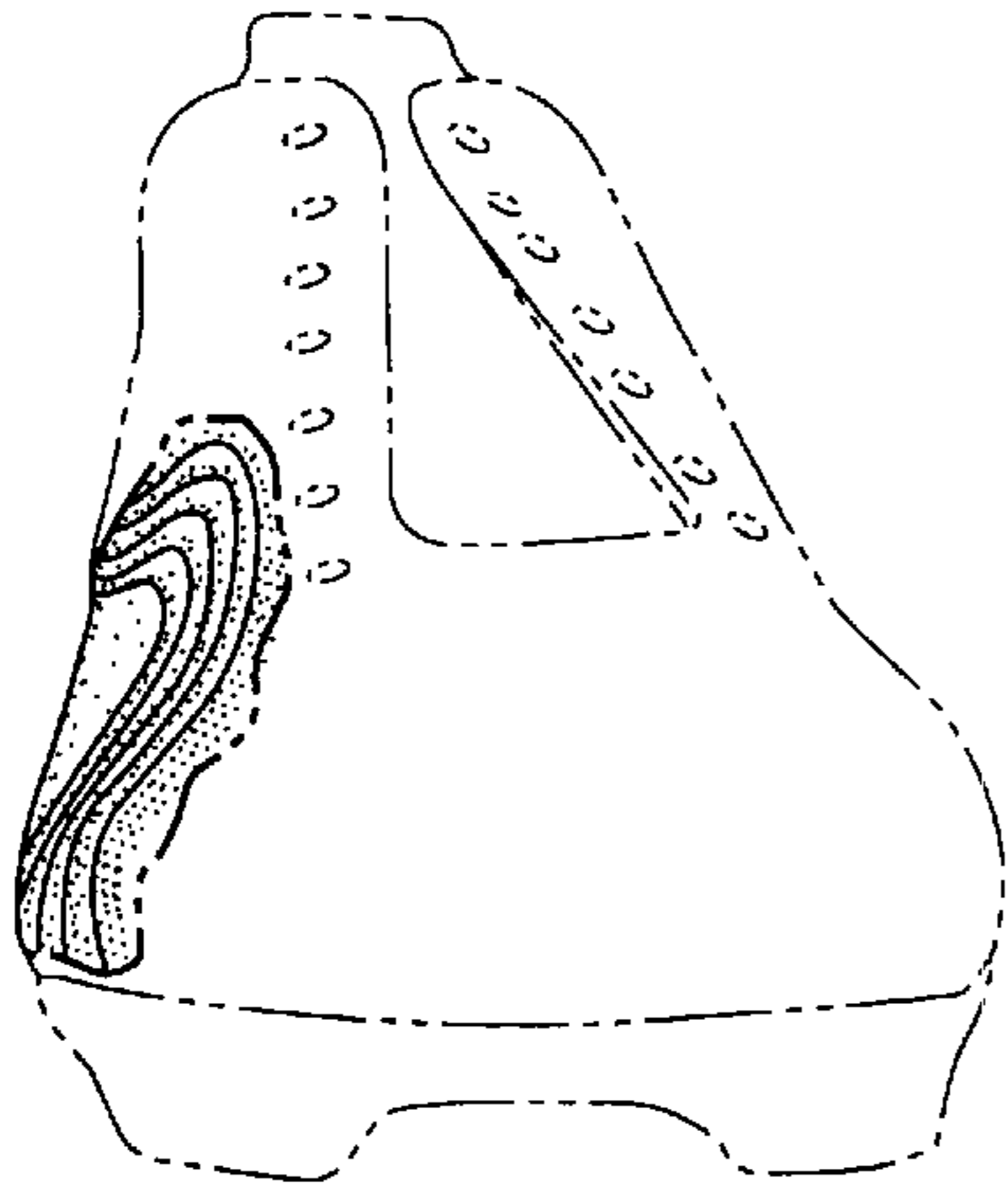

Fig. 3

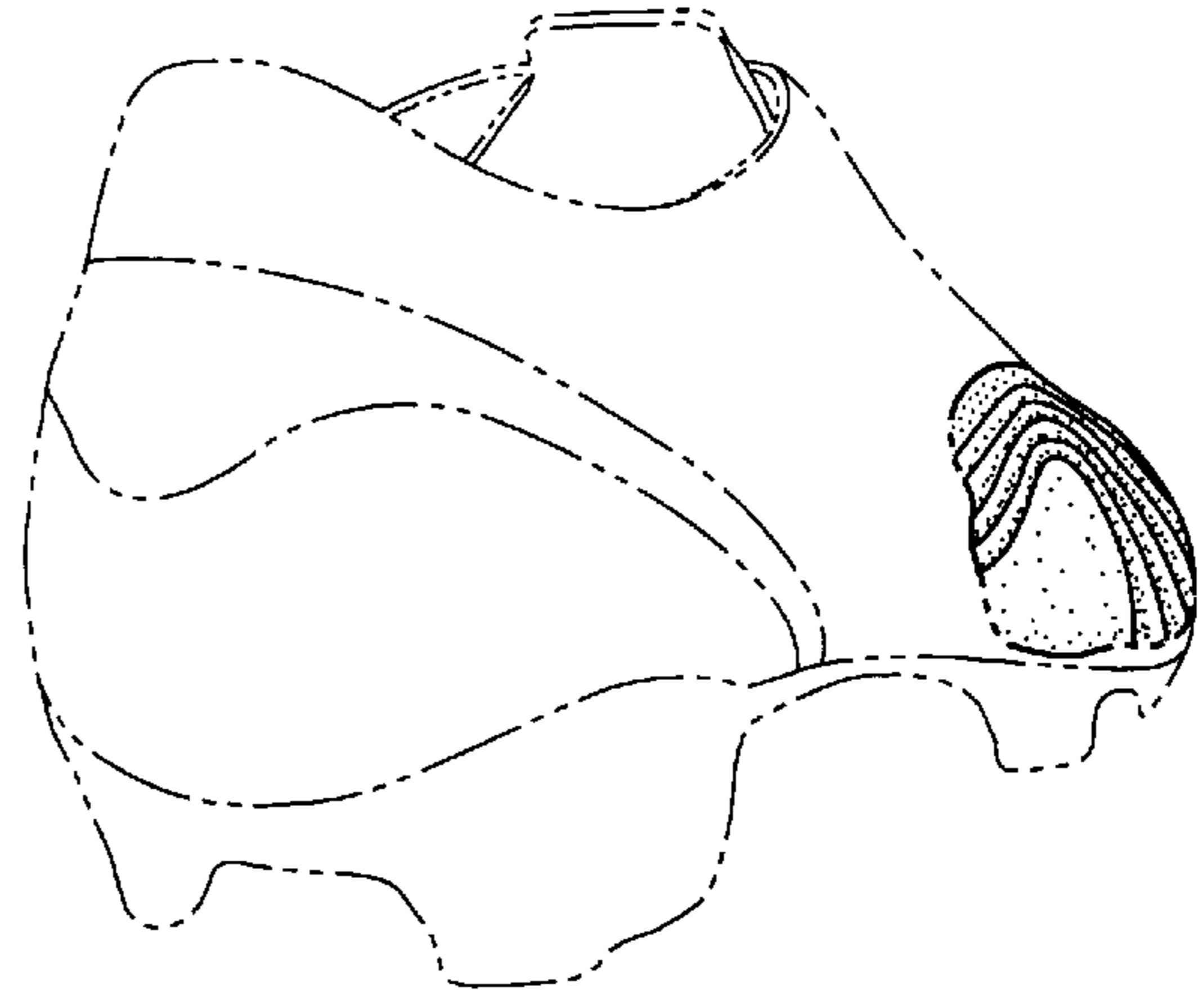

Fig. 4

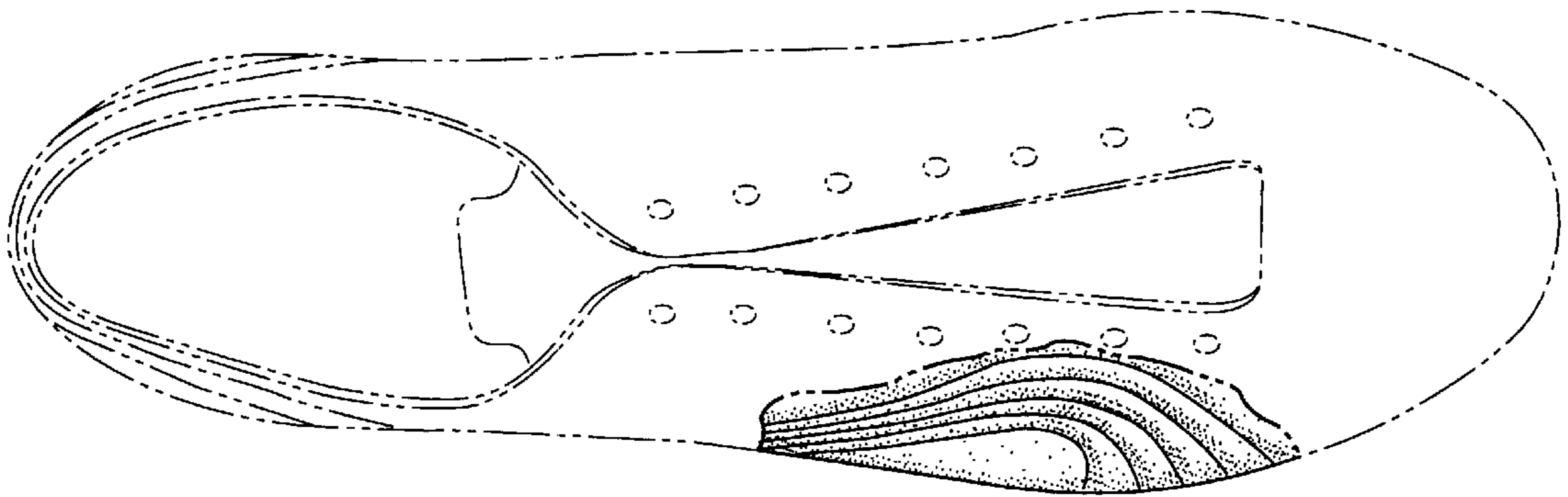

Fig. 5