



US00D463650S

(12) **United States Design Patent**
Intravatola

(10) **Patent No.:** **US D463,650 S**

(45) **Date of Patent:** **** Sep. 24, 2002**

(54) **CART**

OTHER PUBLICATIONS

(75) **Inventor:** **Lawrence Shane Intravatola**, Virginia Beach, VA (US)

Air Systems International catalog, "Breathing Air Applications," pp. 1-47, (1999).

(73) **Assignee:** **Air Systems International, Inc.**, Chesapeake, VA (US)

Scott brochure, "Scott Mobile Air Cart," (1999).

(**) **Term:** **14 Years**

Catalog page, "High Pressure Air Sources: Air-Cart," (1999).

(21) **Appl. No.:** **29/148,209**

Catalog page, "SAR Systems," (1999).

(22) **Filed:** **Sep. 14, 2001**

SCI Catalog, "Air Source C.A.R.T." pp. 14A-14B, (1999).

(51) **LOC (7) Cl.** **12-02**

(52) **U.S. Cl.** **D34/27; D34/24**

(58) **Field of Search** D34/12-27; 280/47.131, 280/47.17, 47.19, 47.2, 47.24, 47.26, 47.27, 79.5, 79.6, 79.3, 79.11

Catalog page, "Spirocart Modular Breathing Air System," (1999).

* cited by examiner

Primary Examiner—Kay H. Chin

(74) *Attorney, Agent, or Firm*—Brinks Hofer Gilson & Lione

(56) **References Cited**

(57) **CLAIM**

The ornamental design for a cart, as shown and described.

U.S. PATENT DOCUMENTS

DESCRIPTION

2,381,858 A	8/1945	Austin	
4,098,416 A	7/1978	Fawley	
4,205,937 A	6/1980	Fawley	
4,253,716 A	3/1981	Turner, Jr.	
4,457,527 A	7/1984	Lowery	
4,625,949 A	12/1986	Walker	
4,753,445 A	6/1988	Ferrare	
D311,083 S	10/1990	Dutro	
5,071,148 A	12/1991	Salvucci, Sr.	
D330,103 S	10/1992	Andrews, Jr. et al.	
D340,565 S	10/1993	Klopfenstein	
5,340,136 A	8/1994	MacNeil et al.	
5,393,080 A	2/1995	Ross	
5,431,422 A	7/1995	Gamache	
5,458,350 A	* 10/1995	Johnson et al. 280/47.26
5,570,895 A	11/1996	McCue et al.	
5,799,958 A	9/1998	Bishop	
D443,744 S	6/2001	Intravatola	

FIG. 1 is a rear perspective view of a preferred embodiment of a cart with a pair of cylinder tanks, a handle, a pair of wheels and various control devices shown in broken lines; FIG. 2 is a right side elevated view of the cart shown in FIG. 1, with the left side view being a mirror image thereof; FIG. 3 is a front elevated view of the cart shown in FIG. 1; FIG. 4 is a top plan view of the cart shown in FIG. 1; FIG. 5 is a rear elevated view of the cart shown in FIG. 1; and, FIG. 6 is a bottom plan view of the cart shown in FIG. 1. The broken lines showing the wheels, tanks, straps, handle and control devices, or portions thereof, in FIGS. 1-6 are for illustrative or environmental purposes only and do not form any part of the claimed design.

1 Claim, 2 Drawing Sheets

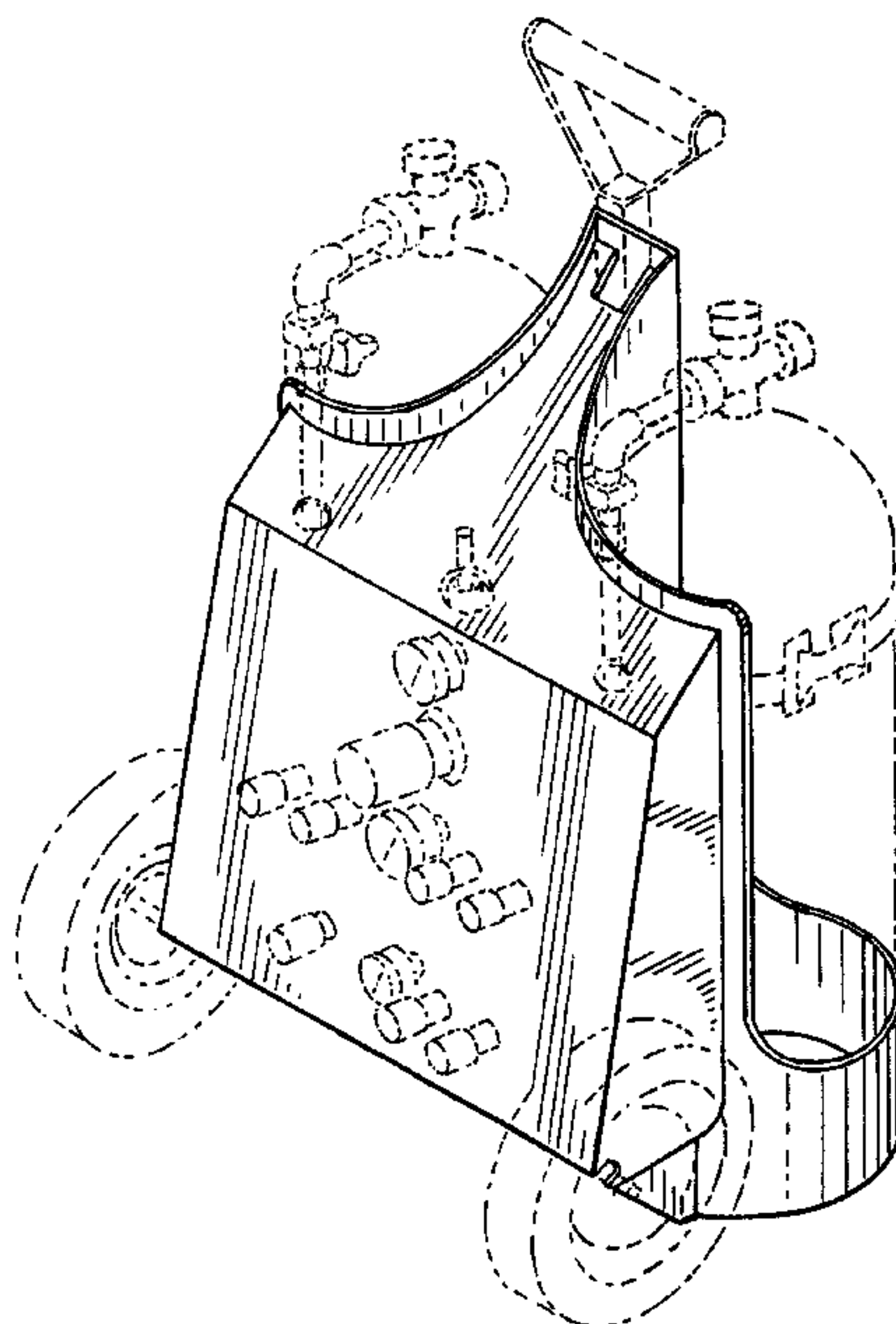

FIG. 1

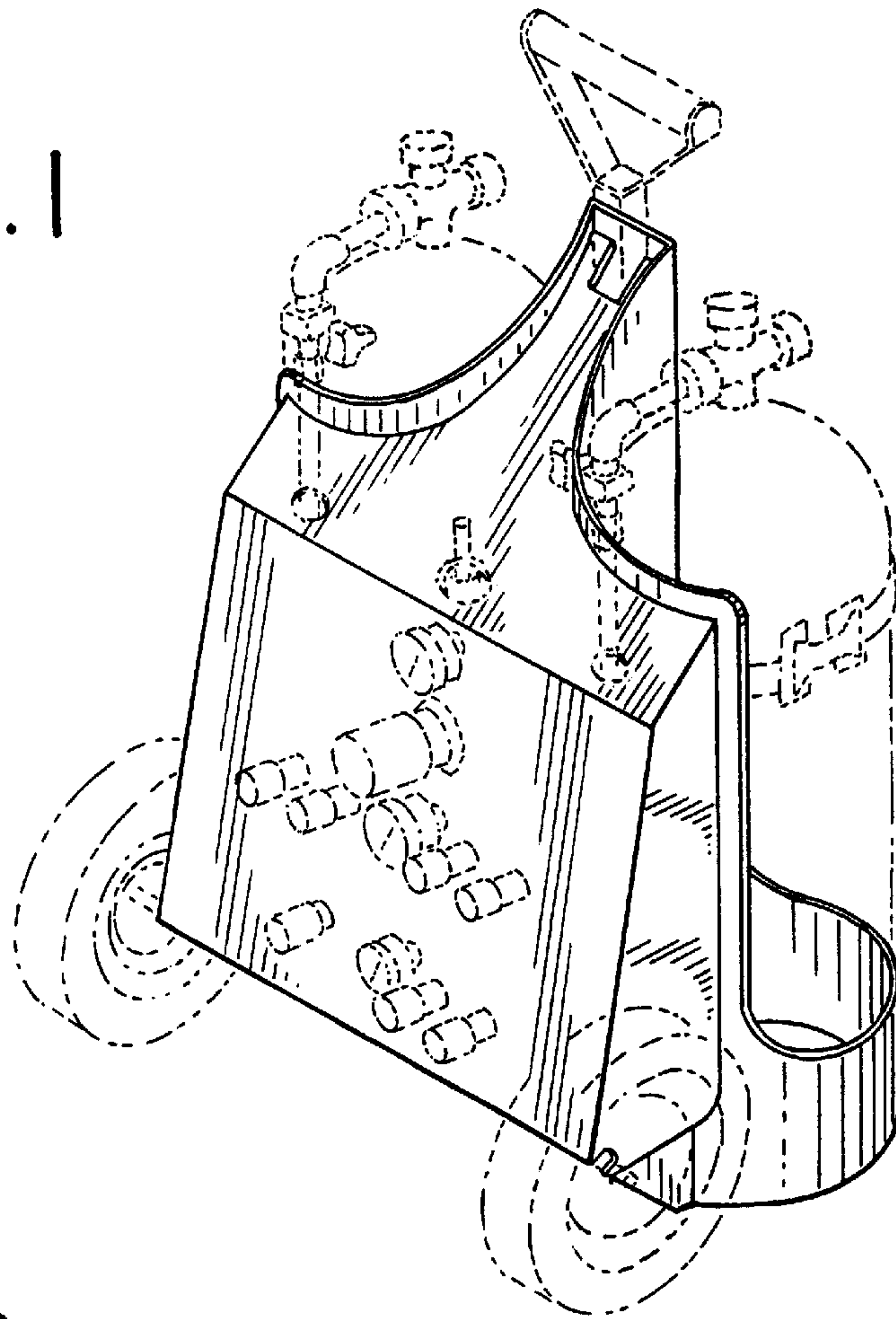

FIG. 2

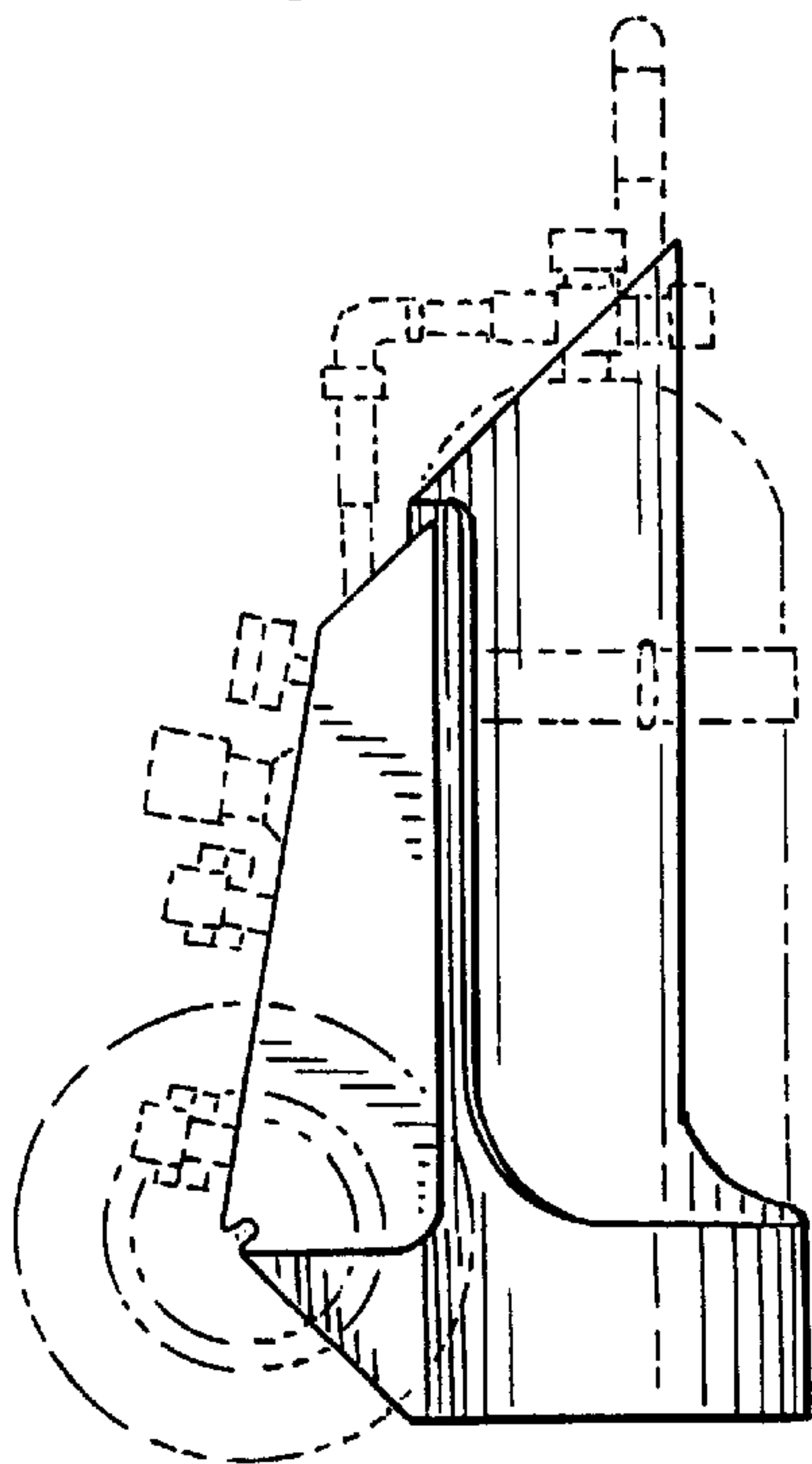

FIG. 3

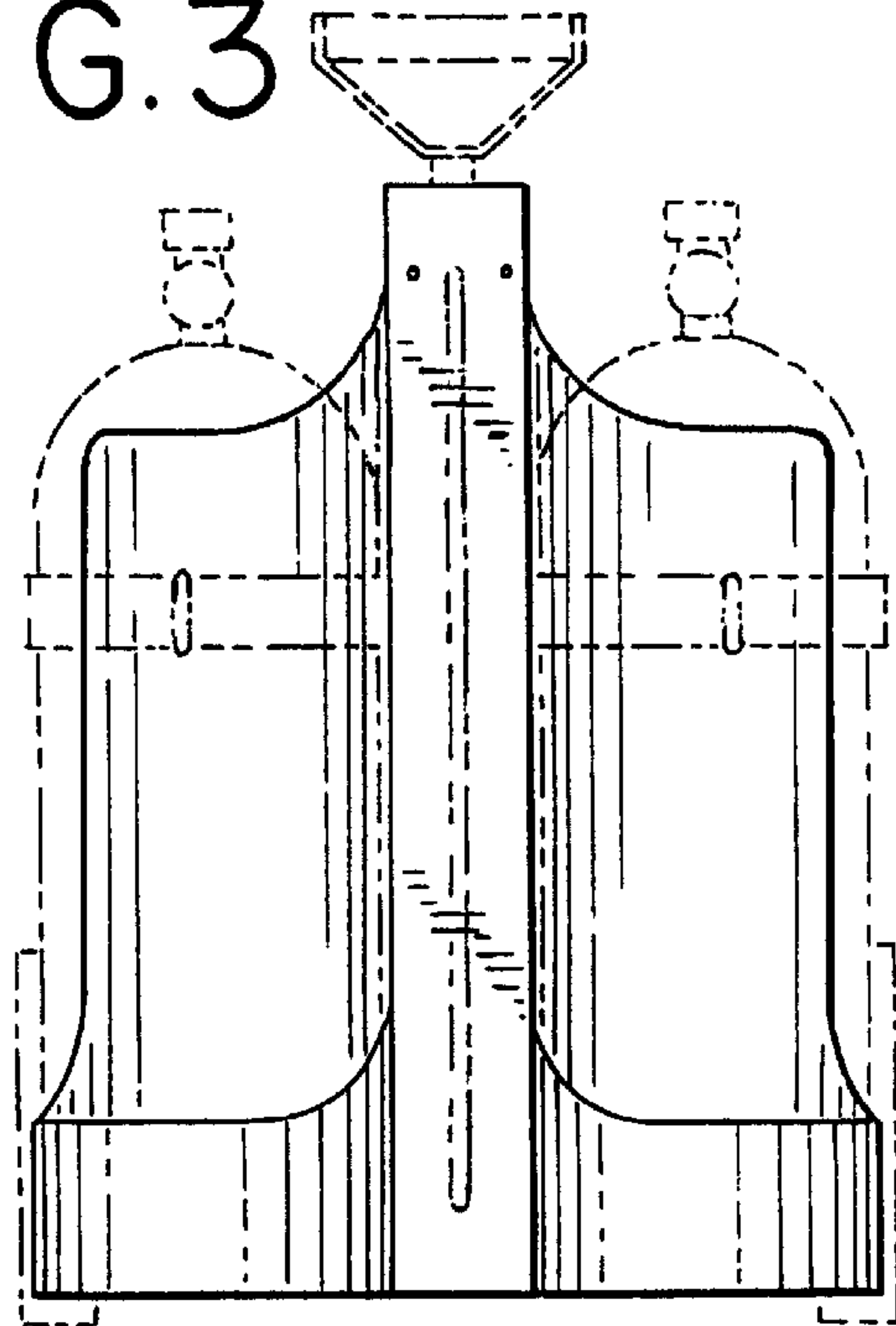

FIG. 4

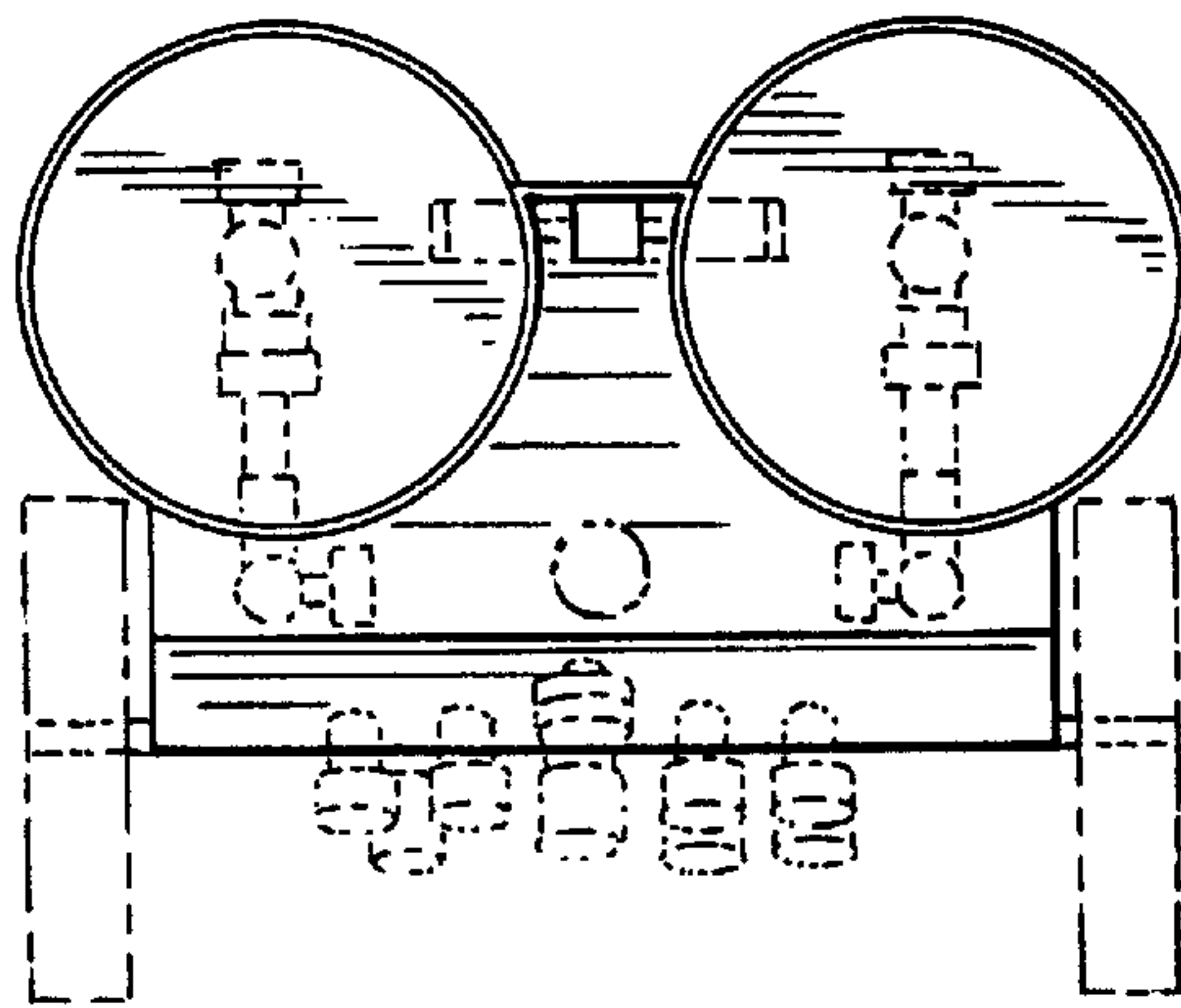

FIG. 5

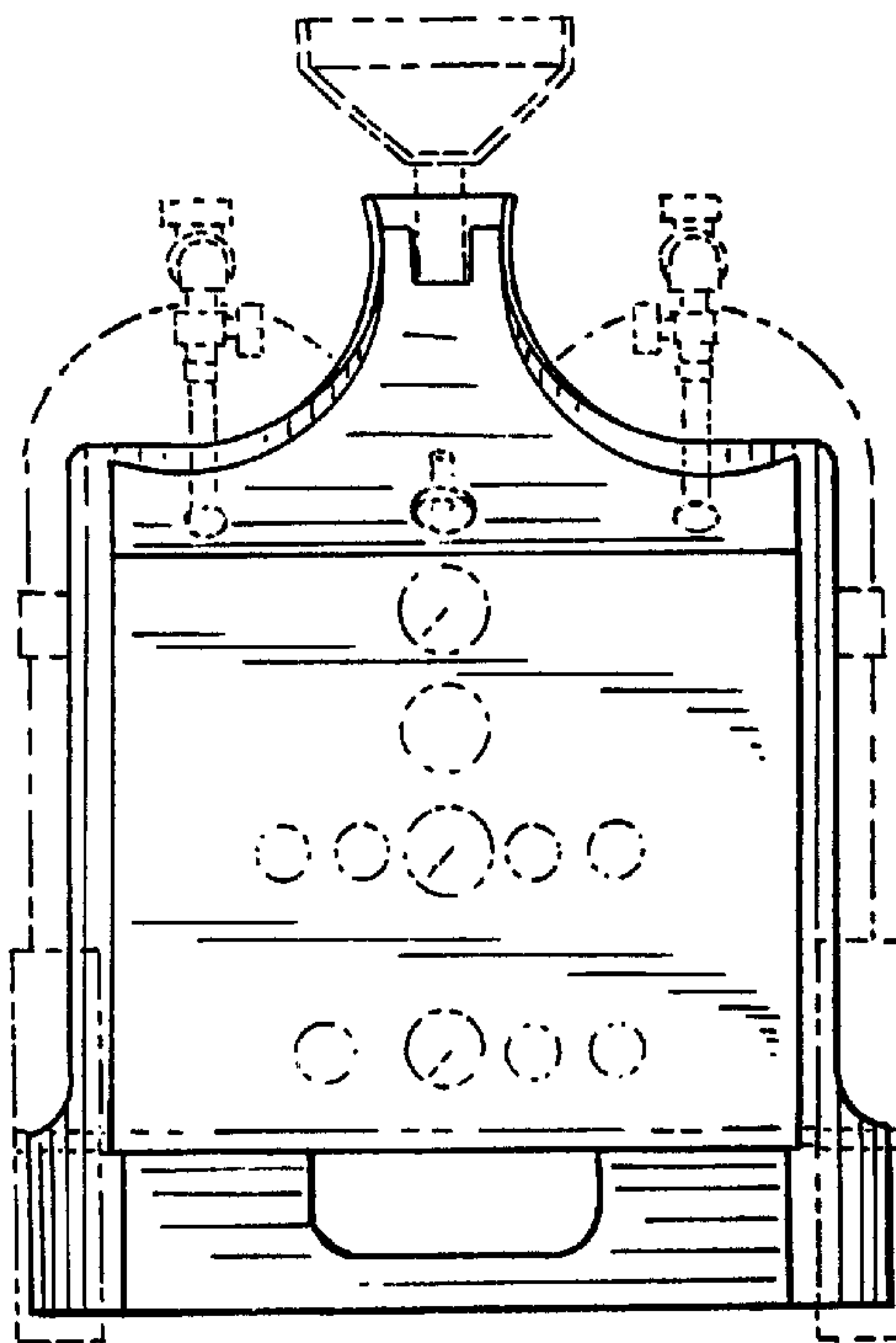

FIG. 6

