



US00D463635S

(12) **United States Design Patent**
Wareham

(10) **Patent No.:** **US D463,635 S**

(45) **Date of Patent:** **** Sep. 24, 2002**

(54) **EXTRACTOR BASE MODULE HOOD**

D431,098 S * 9/2000 Saunders et al. D32/31
D431,887 S 10/2000 Bradd et al. D32/31

(75) Inventor: **Richard A. Wareham**, North Canton, OH (US)

* cited by examiner

(73) Assignee: **The Hoover Company**, North Canton, OH (US)

Primary Examiner—Ruth McInroy

(74) *Attorney, Agent, or Firm*—A. Burgess Lowe; Brett A. Schenck

(**) Term: **14 Years**

(57) **CLAIM**

(21) Appl. No.: **29/139,715**

The ornamental design for an extractor base module hood, as shown and described.

(22) Filed: **Apr. 4, 2001**

(51) **LOC (7) Cl.** **15-05**

(52) **U.S. Cl.** **D32/32**

(58) **Field of Search** D32/21–22, 31–33,
D32/25; 15/322, 415.1–422.1, 41.1, 52.1,
387, 350–351, 366, 368, 383

DESCRIPTION

(56) **References Cited**

U.S. PATENT DOCUMENTS

- 5,615,448 A * 4/1997 Crouser et al. 15/321
- D385,072 S * 10/1997 Bradd D32/31
- D393,112 S 3/1998 Essex et al. D32/31
- D396,905 S * 8/1998 Bradd D32/32

FIG. 1 is a perspective view of an extractor base module hood showing my new design;
FIG. 2 is a top elevational view thereof;
FIG. 3 is a front elevational view thereof;
FIG. 4 is a rear plan view thereof;
FIG. 5 is a left side elevational view thereof; and,
FIG. 6 is a right side elevational view thereof.

The details shown in broken lines in the figures are shown for illustrative purposes only and form no part of the claimed design.

1 Claim, 3 Drawing Sheets

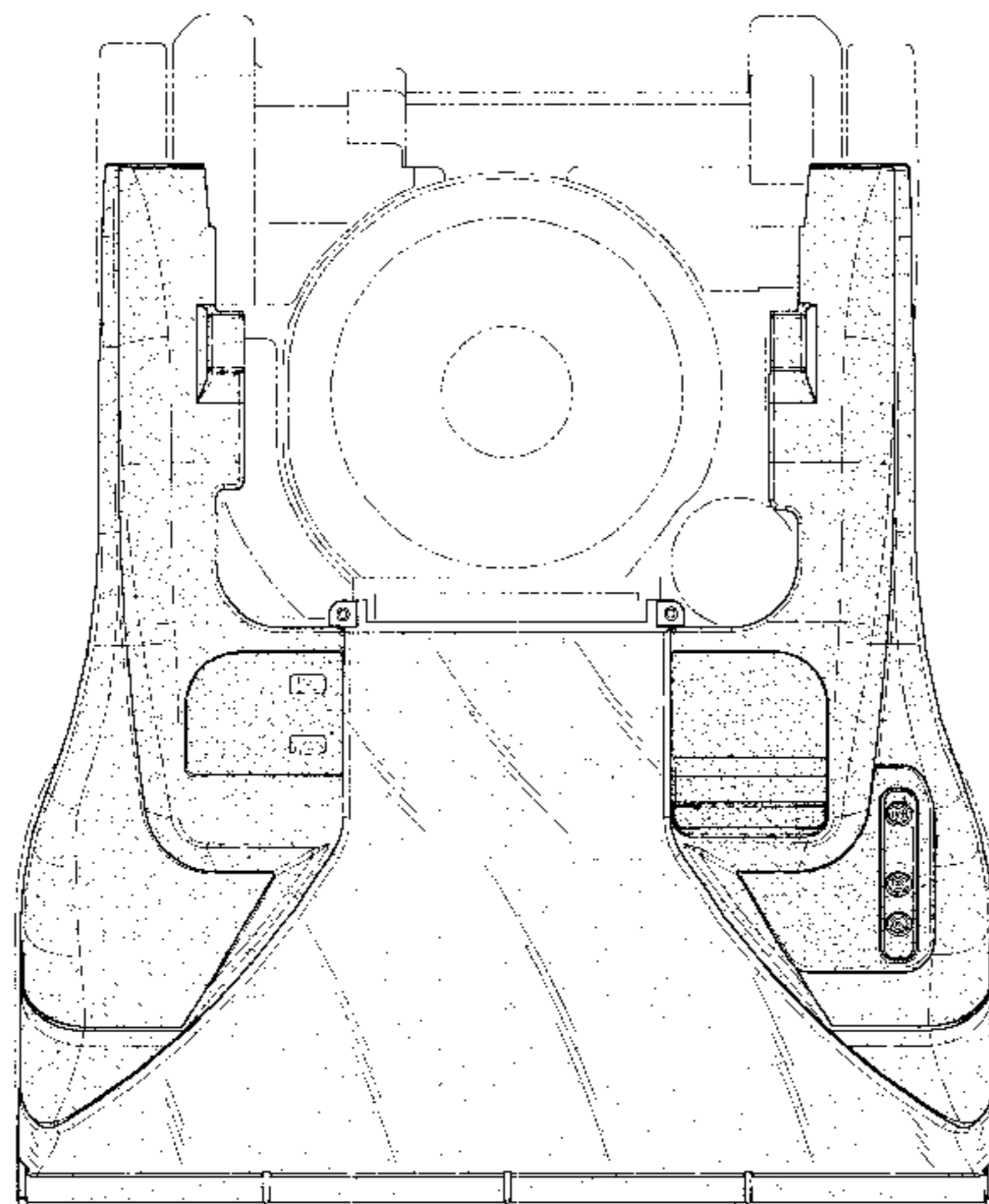
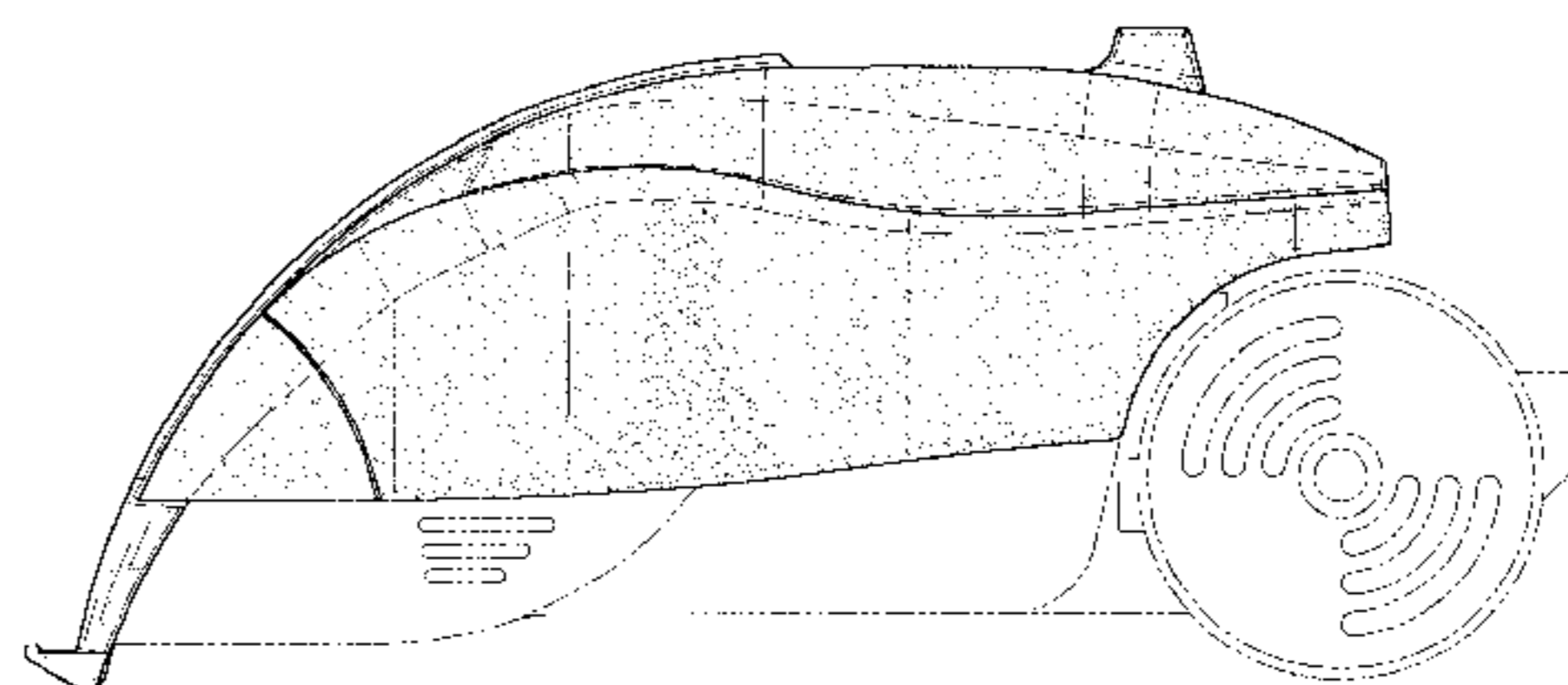
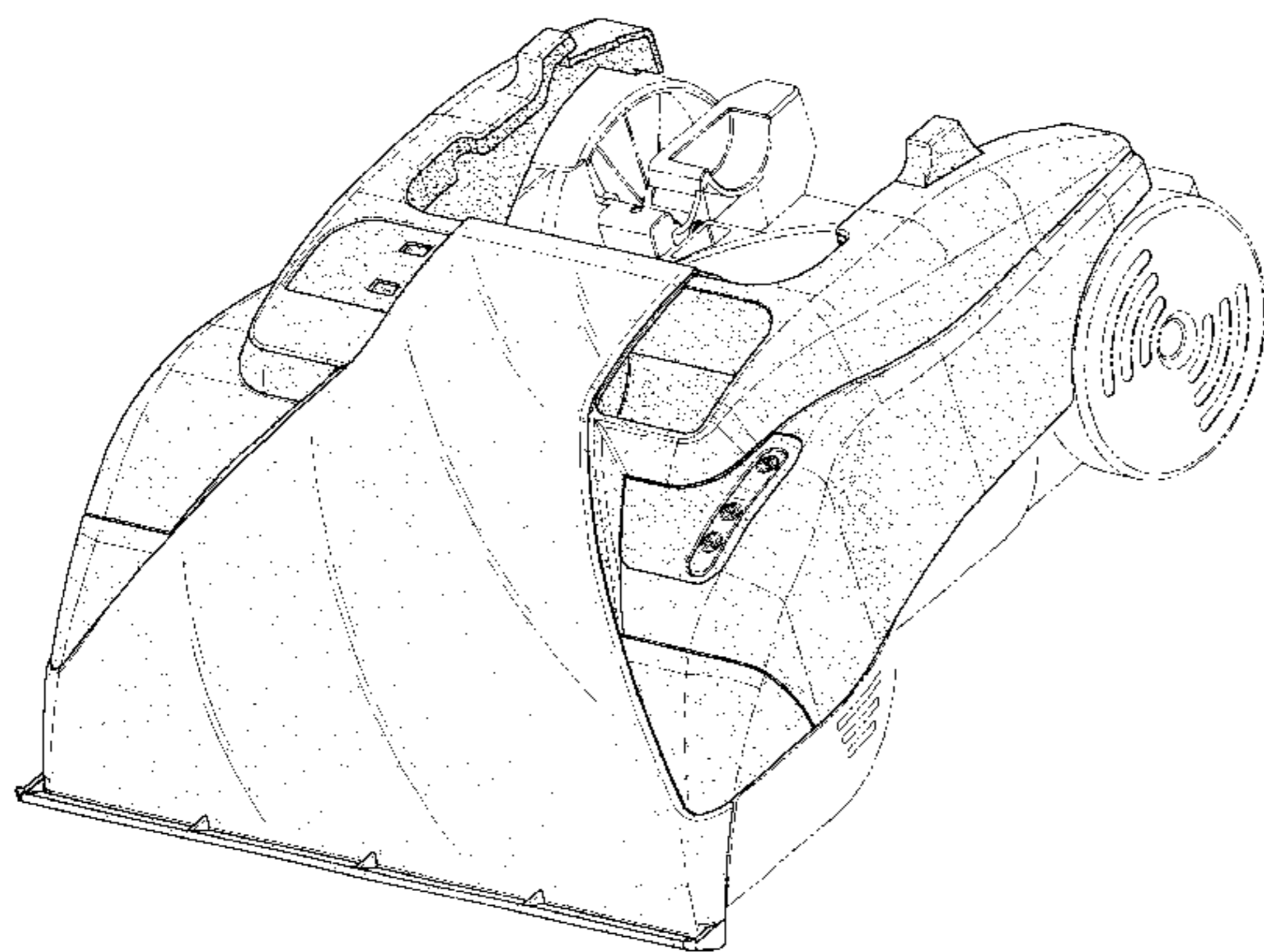

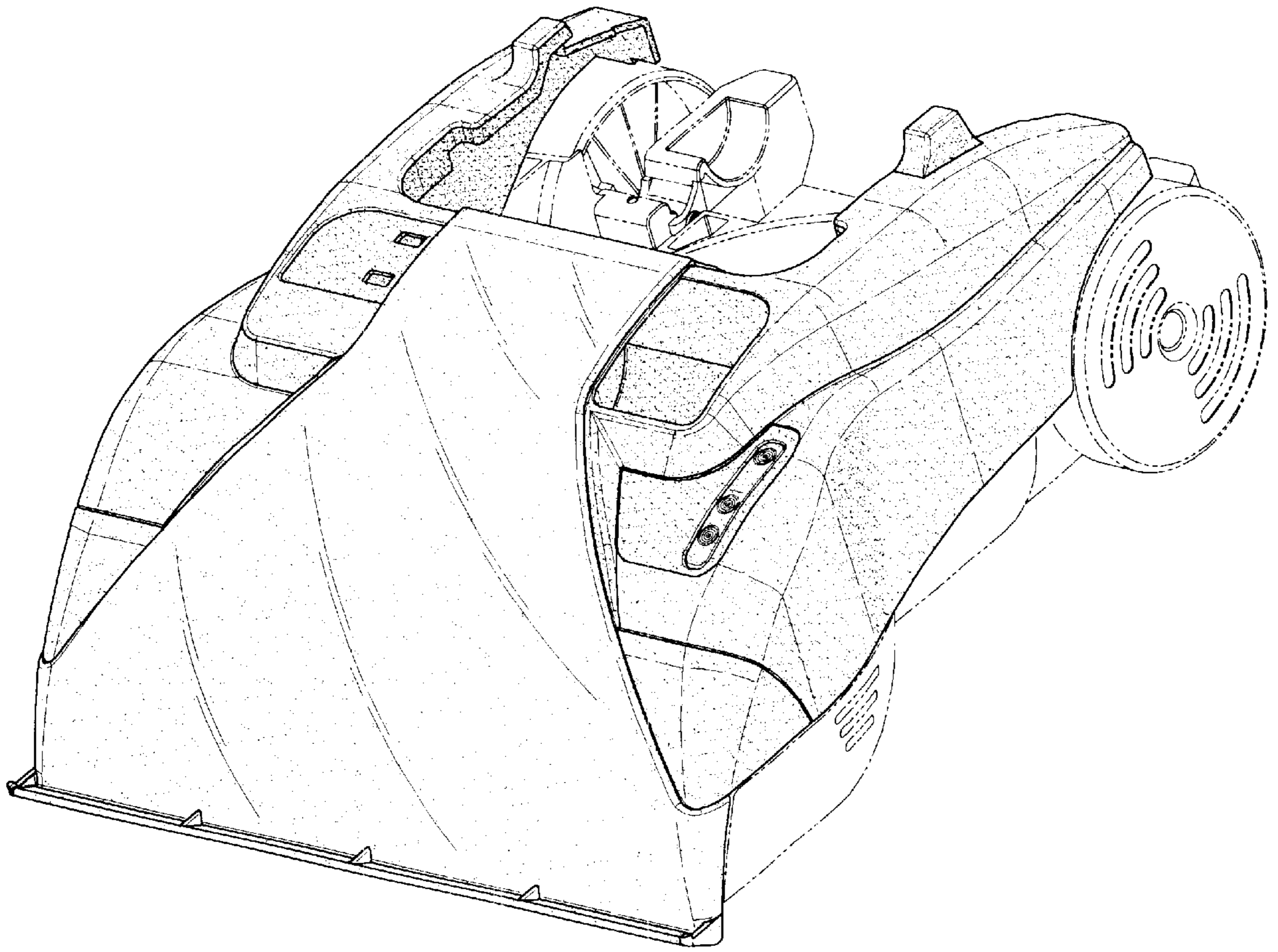

FIG-1

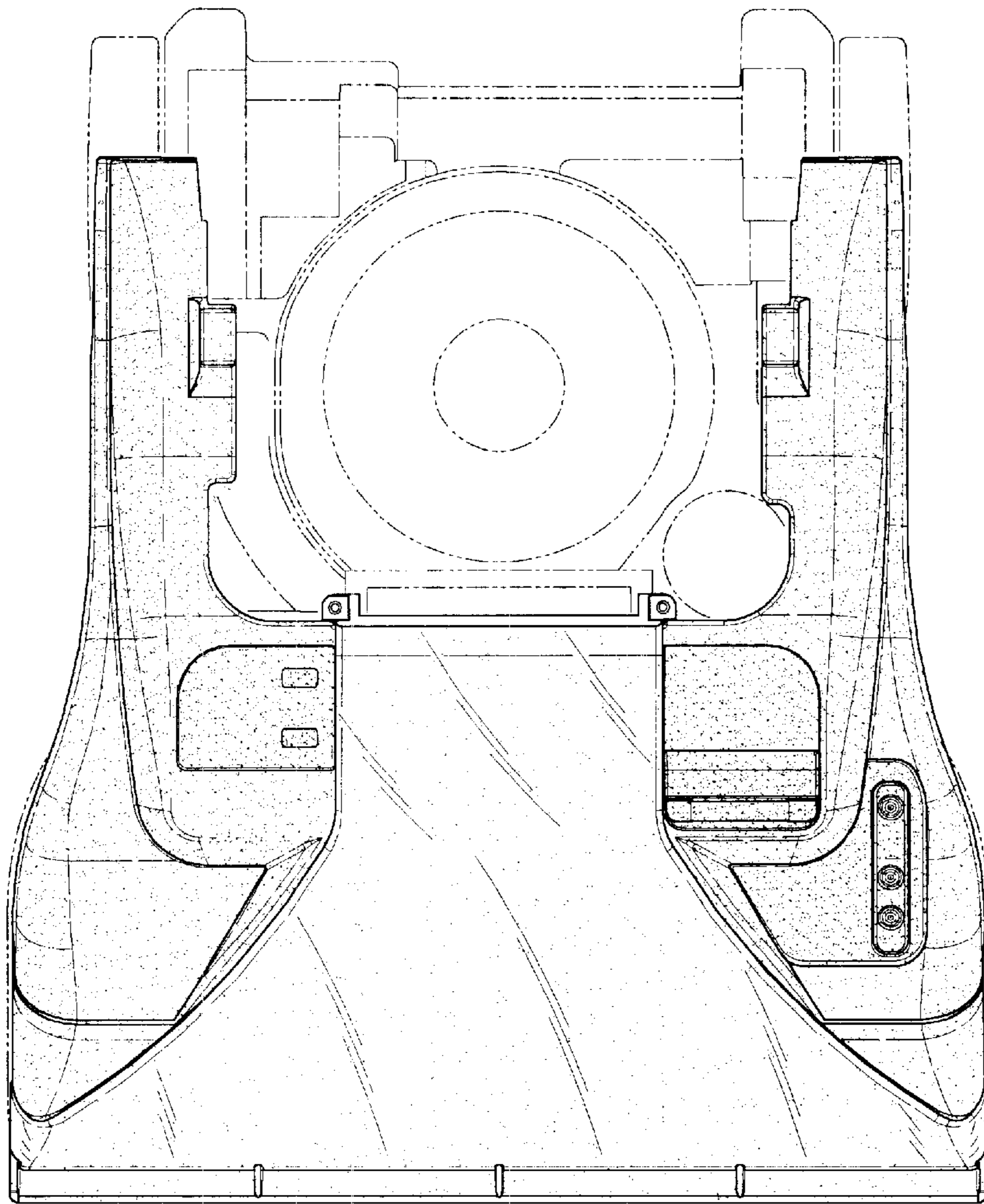

FIG-2

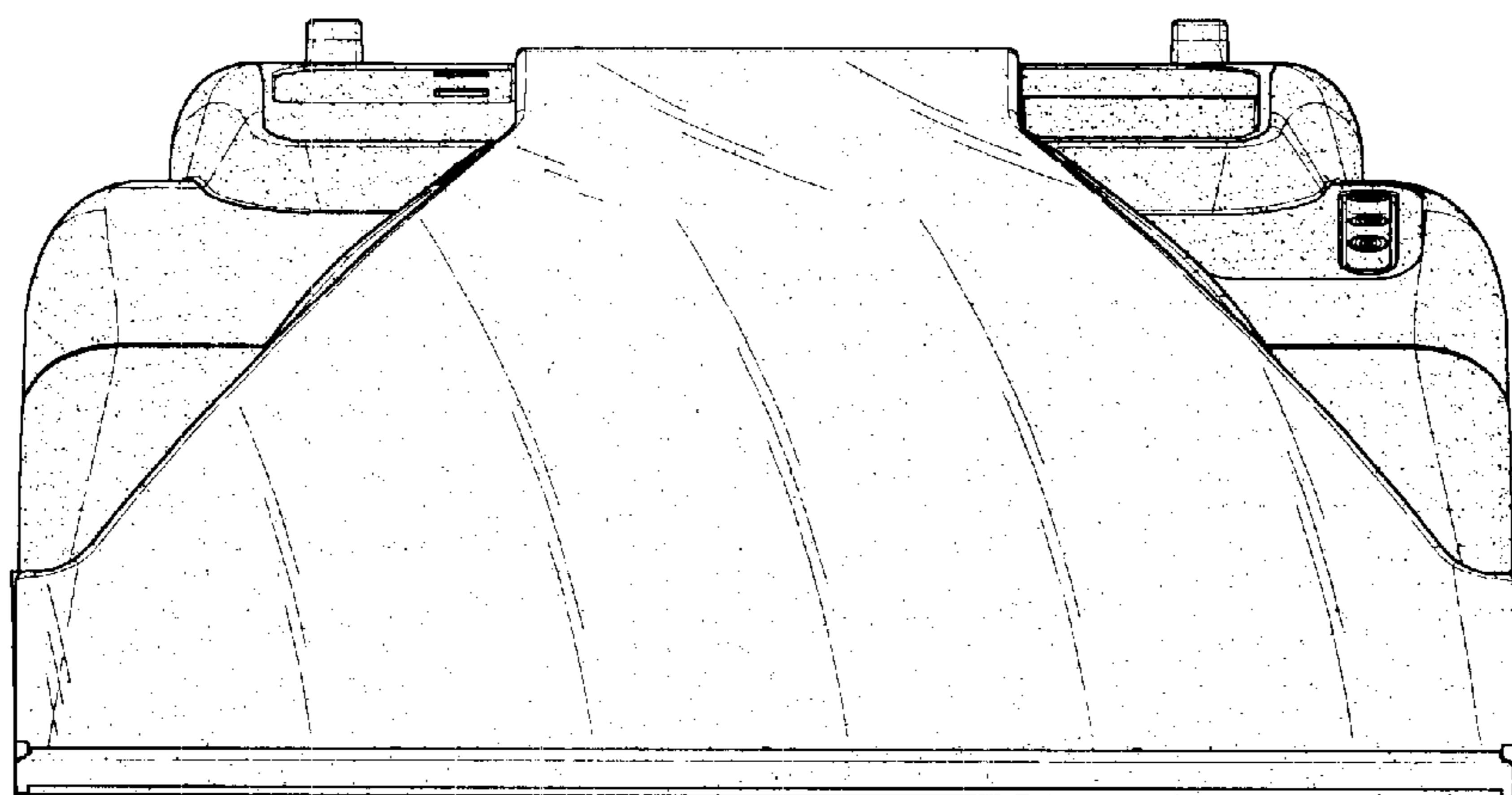

FIG-3

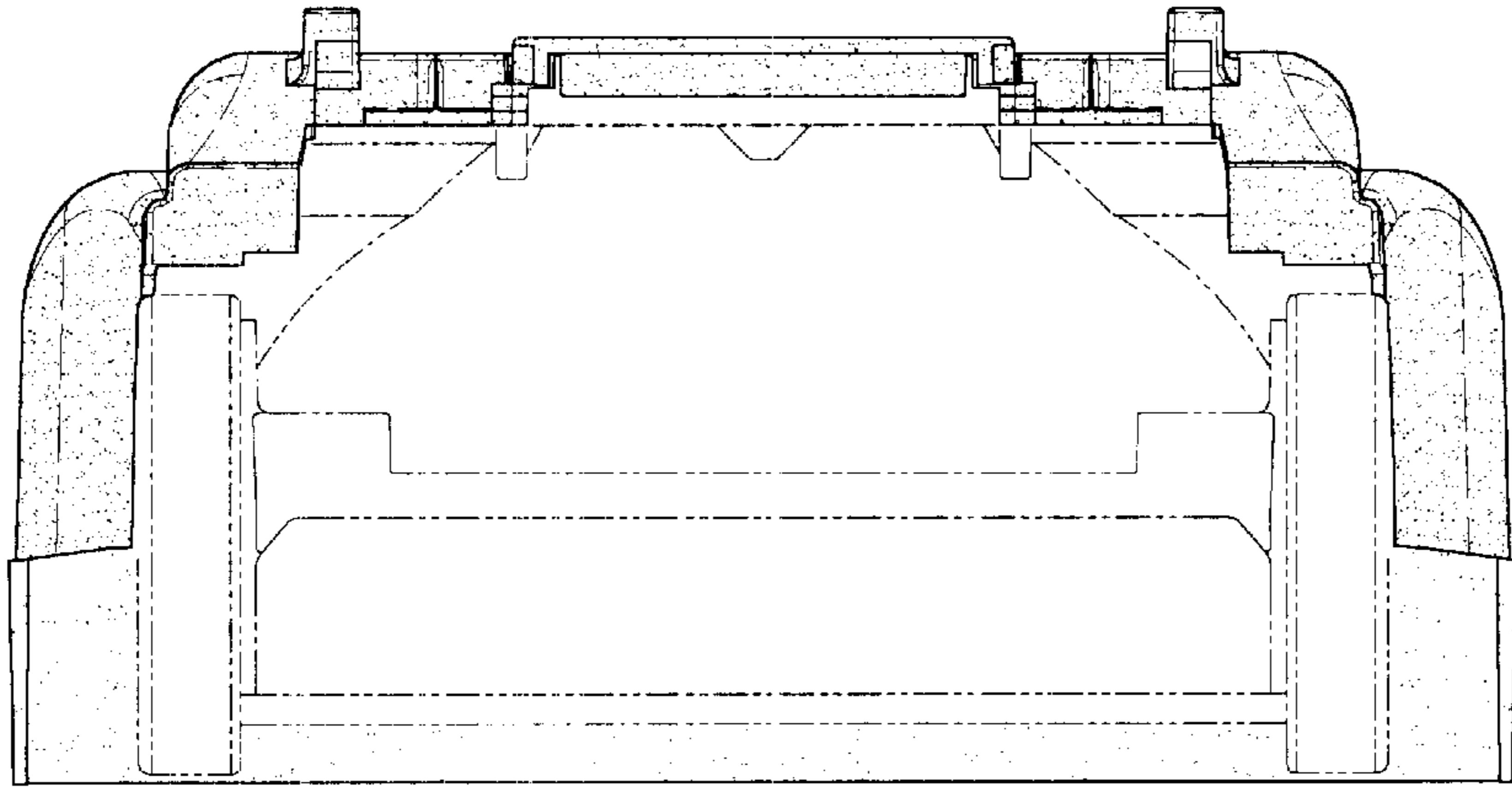

FIG-4

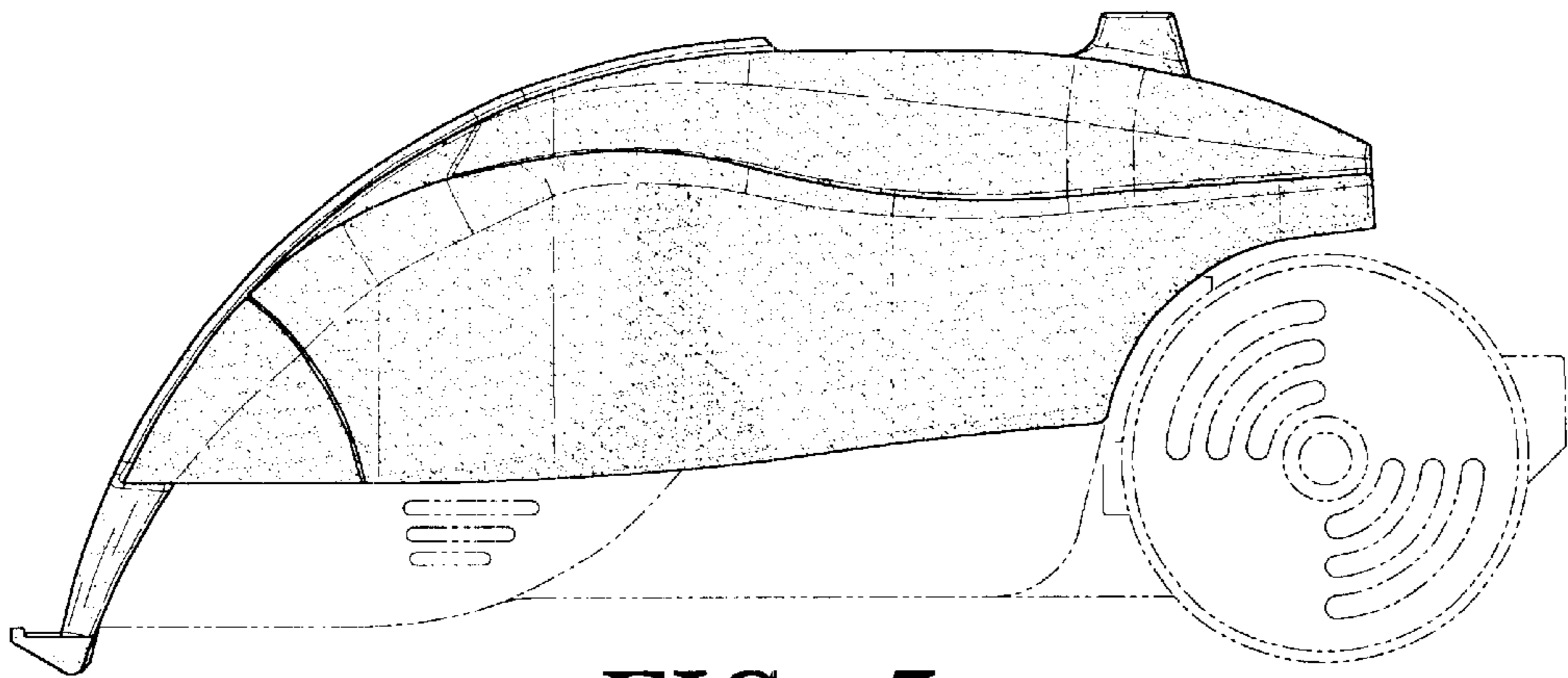

FIG-5

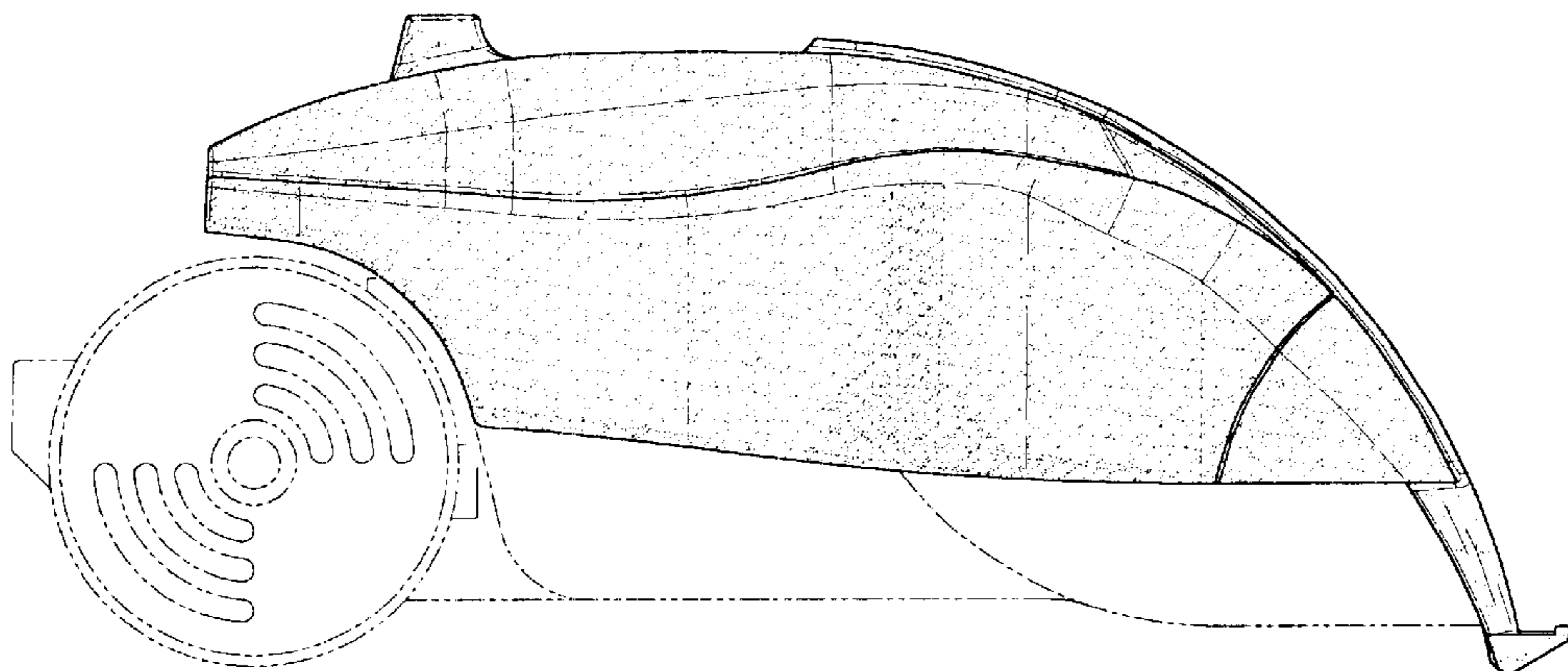

FIG-6