



US00D463625S

(12) **United States Design Patent**  
**Chau**

(10) **Patent No.:** **US D463,625 S**

(45) **Date of Patent:** **\*\* Sep. 24, 2002**

(54) **FOOT BRUSH**

D439,016 S \* 3/2001 Syran et al. .... D28/63

(76) Inventor: **Huang Chu Chau**, P.O. Box 26-757,  
Taipei (TW)

\* cited by examiner

(\*\*) Term: **14 Years**

*Primary Examiner*—Alan P. Douglas

*Assistant Examiner*—Lavone Tabor

(74) *Attorney, Agent, or Firm*—Rosenberg, Klein & Lee

(21) Appl. No.: **29/151,856**

(57) **CLAIM**

(22) Filed: **Dec. 6, 2001**

The ornamental design for a foot brush, as shown and described.

(51) **LOC (7) Cl.** ..... **04-02**

(52) **U.S. Cl.** ..... **D28/63**

(58) **Field of Search** ..... D4/119, 124, 126,  
D4/136, 120; D28/63; D32/43, 47; 4/604-606,  
622; 15/104.92, 106, 112, 159.1, 160, 161;  
601/136, 154

**DESCRIPTION**

(56) **References Cited**

**U.S. PATENT DOCUMENTS**

3,973,286	A	*	8/1976	Logan	.....	15/104.92	X
D283,850	S	*	5/1986	Miller	.....	D4/120	
D324,778	S	*	3/1992	Whittington	.....	D4/136	
D374,505	S	*	10/1996	Garrison	.....	D28/63	
5,729,858	A	*	3/1998	Riffel	.....	15/160	X
D408,149	S	*	4/1999	Chen	.....	D4/120	

FIG. 1 is the perspective view of a foot brush showing my new design;  
FIG. 2 is the front view thereof;  
FIG. 3 is the rear view thereof;  
FIG. 4 is the left side view thereof;  
FIG. 5 is the right side view thereof;  
FIG. 6 is the top view thereof;  
FIG. 7 is the bottom view thereof;  
FIG. 8 is the another perspective view thereof; and,  
FIG. 9 is a sectional view thereof.

**1 Claim, 7 Drawing Sheets**

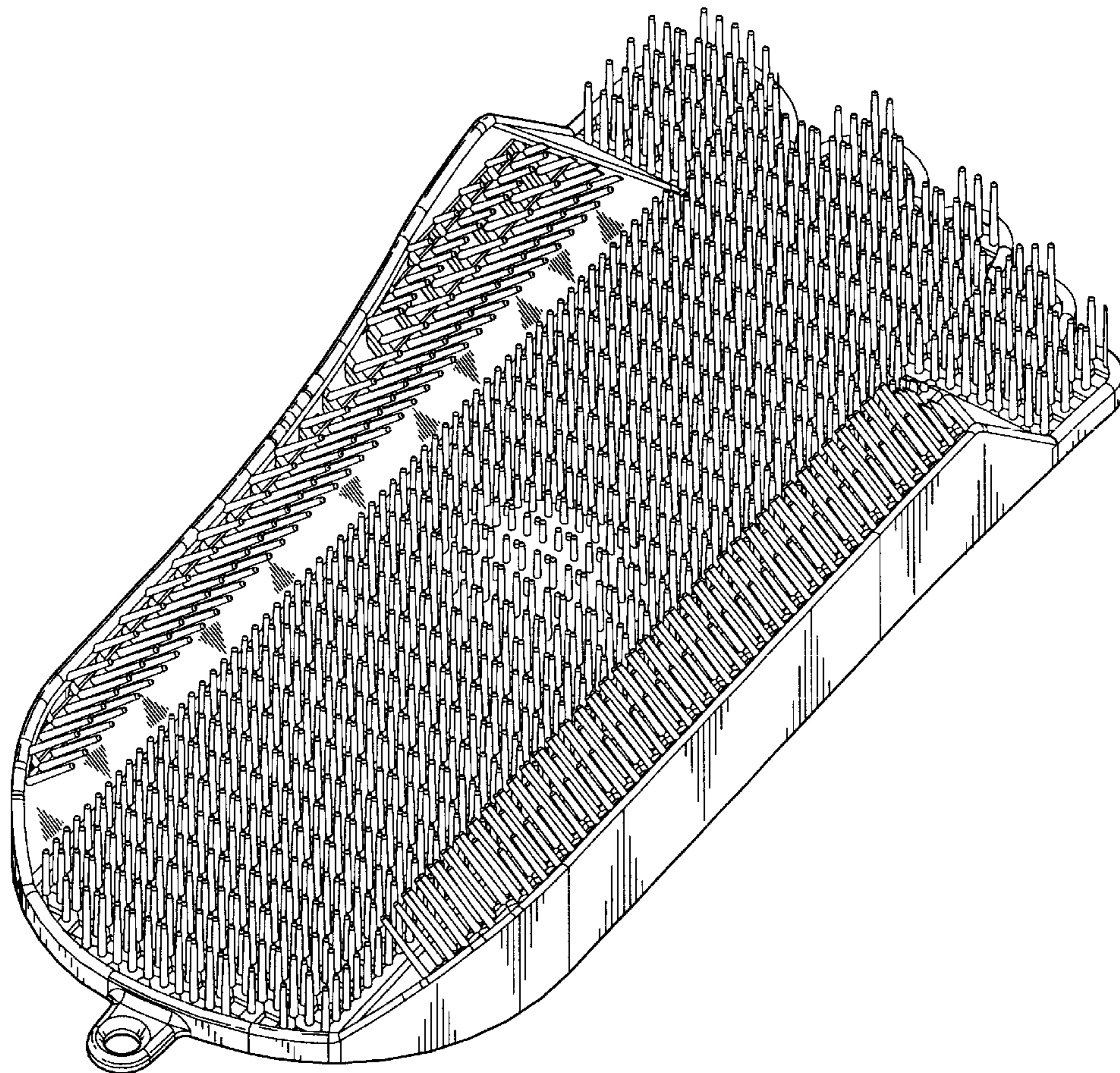

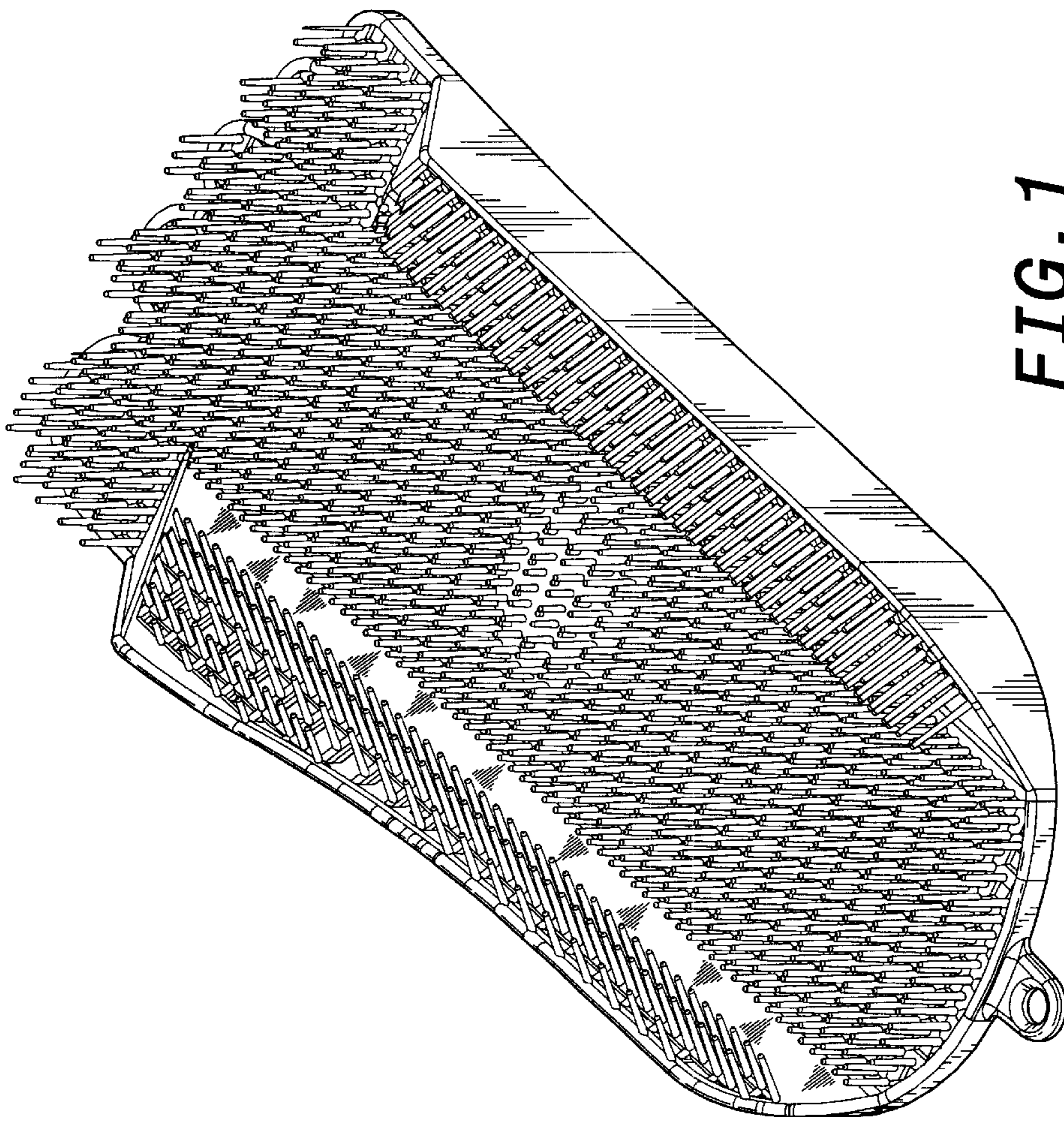
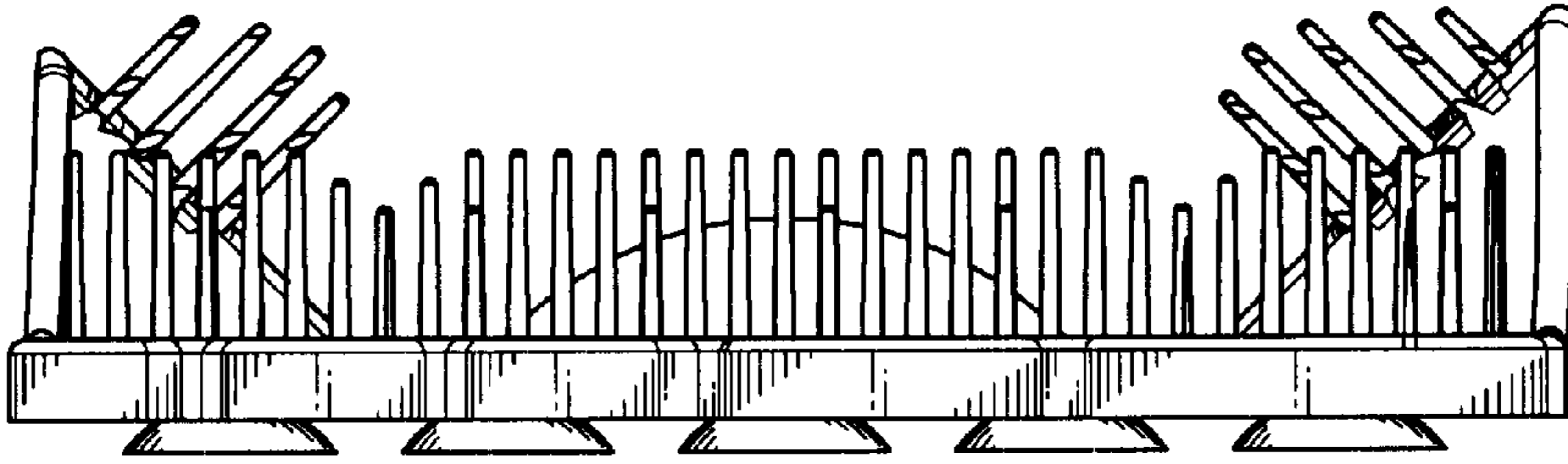
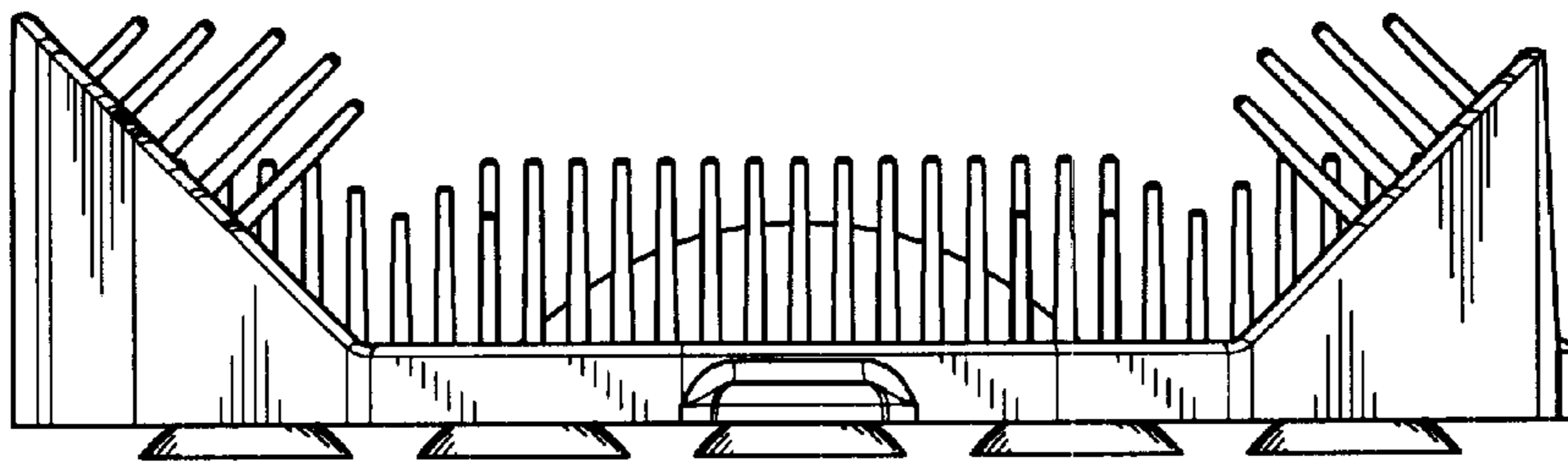

FIG. 1

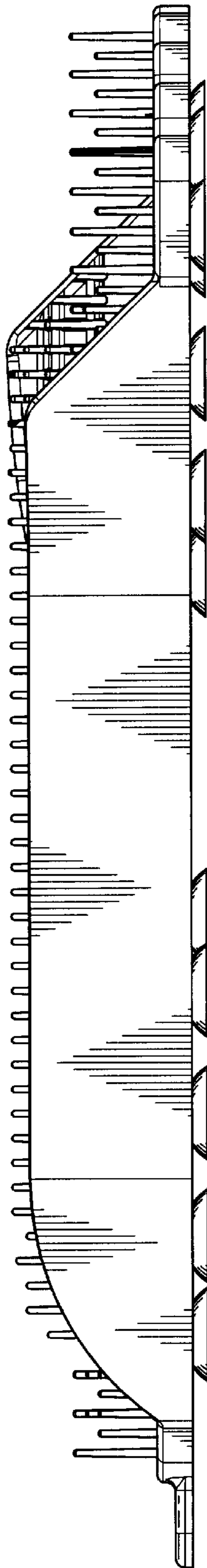



**FIG. 2**



**FIG. 3**



**FIG. 4**

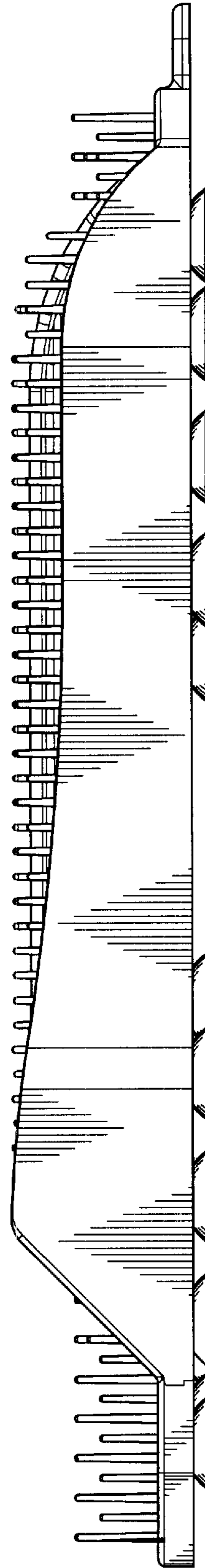

**FIG. 5**

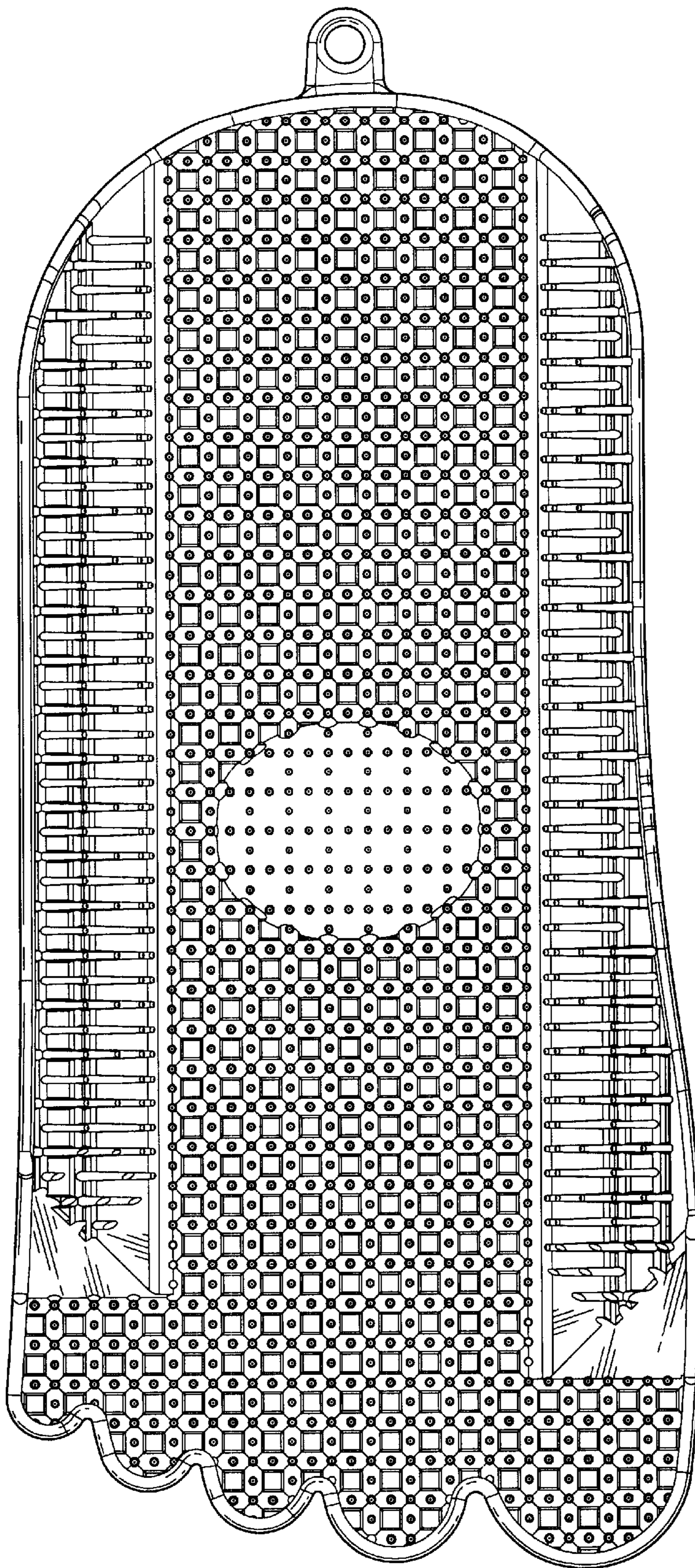

**FIG. 6**

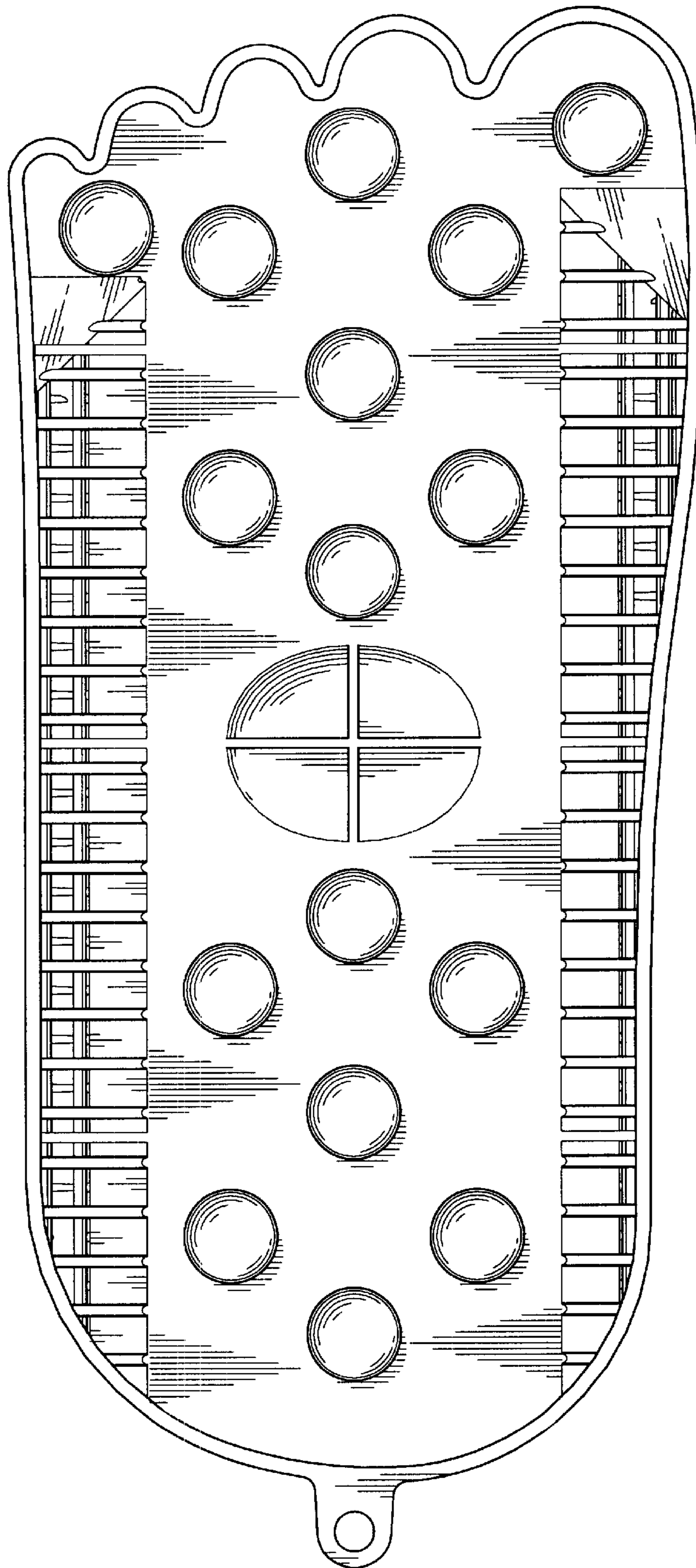

**FIG. 7**



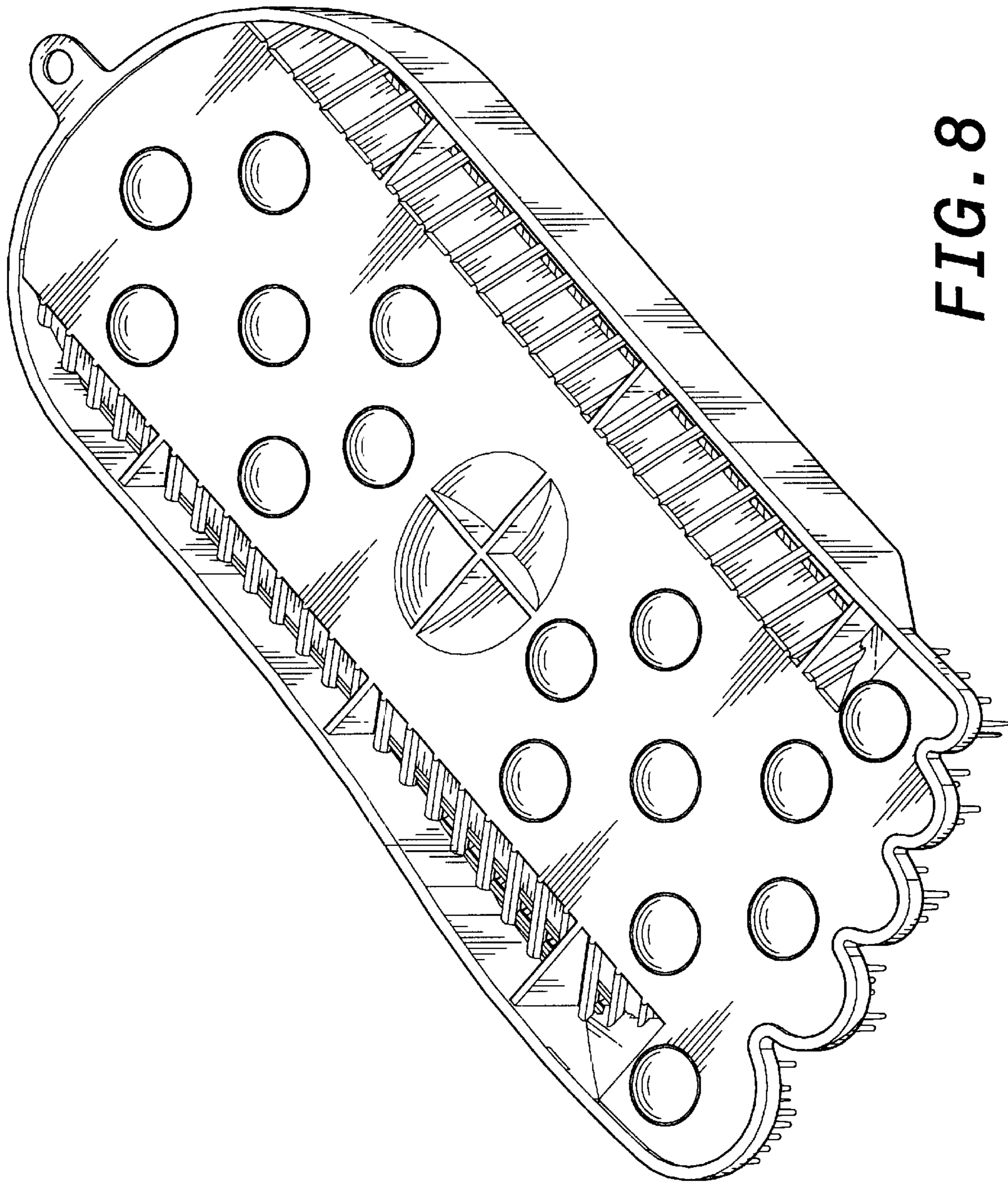
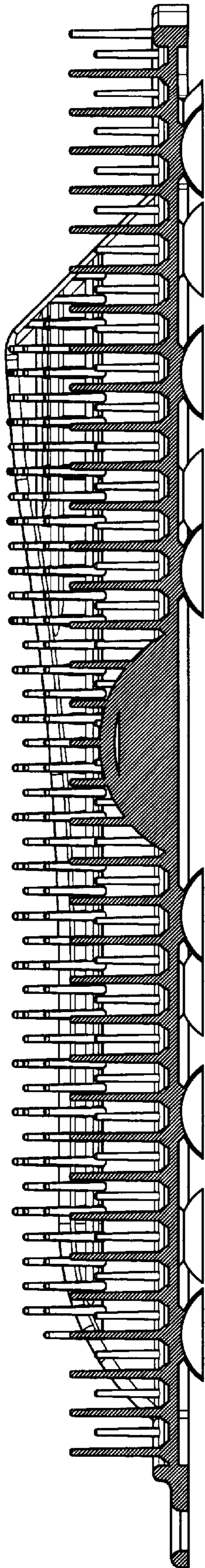

FIG. 8



**FIG. 9**