



US00D463557S

(12) **United States Design Patent**  
**Bryant et al.**

(10) **Patent No.:** **US D463,557 S**

(45) **Date of Patent:** **\*\* Sep. 24, 2002**

(54) **BONE PLATE**

(75) Inventors: **Mark Bryant**, Auburn, IN (US); **Aude Leroy-Gallissot**, Warsaw, IN (US); **Stephen K. Benirschke**, Seattle, WA (US); **Paul Duwelius**, Lake Oswego, OR (US); **James Goulet**, Ann Arbor, MI (US); **David Templeman**, Plymouth, MN (US); **Robert Winqvist**, Seattle, WA (US)

(73) Assignee: **Zimmer, Inc.**, Warsaw, IN (US)

(\*\*) Term: **14 Years**

(21) Appl. No.: **29/150,471**

(22) Filed: **Nov. 16, 2001**

(51) **LOC (7) Cl.** ..... **24-03**

(52) **U.S. Cl.** ..... **D24/155**

(58) **Field of Search** ..... D24/155; 606/69-72, 606/74

(56) **References Cited**

**U.S. PATENT DOCUMENTS**

6,096,040 A \* 8/2000 Esser ..... 606/69  
D448,060 S \* 5/2001 Benirschke et al. .... D24/155

\* cited by examiner

*Primary Examiner*—Antoine Duval Davis

(74) *Attorney, Agent, or Firm*—Jacque R. Wilson

(57) **CLAIM**

The ornamental design for bone plate, as shown and described.

**DESCRIPTION**

FIG. 1 is a bottom perspective view of an orthopaedic bone plate according to the present invention.

FIG. 2 is a top perspective view thereof.

FIG. 3 is a top elevational view thereof.

FIG. 4 is a bottom elevational view thereof.

FIG. 5 is a right elevational view thereof.

FIG. 6 is a left side elevational view thereof

FIG. 7 is a rear elevational view thereof.

FIG. 8 is a front elevational view thereof.

FIG. 9 is a top perspective view of an alternative embodiment of the present invention.

FIG. 10 is a bottom perspective view of the alternative embodiment.

FIG. 11 is a top elevational view of the alternative embodiment.

FIG. 12 is a bottom elevational view of the alternative embodiment.

FIG. 13 is a left side elevational view of the alternative embodiment.

FIG. 14 is a right side elevational view of the alternative embodiment.

FIG. 15 is a rear elevational view of the alternative embodiment; and,

FIG. 16 is a front elevational view of the alternative embodiment.

The broken line showing is for illustrative purposes only and forms no part of the claimed design.

**1 Claim, 6 Drawing Sheets**

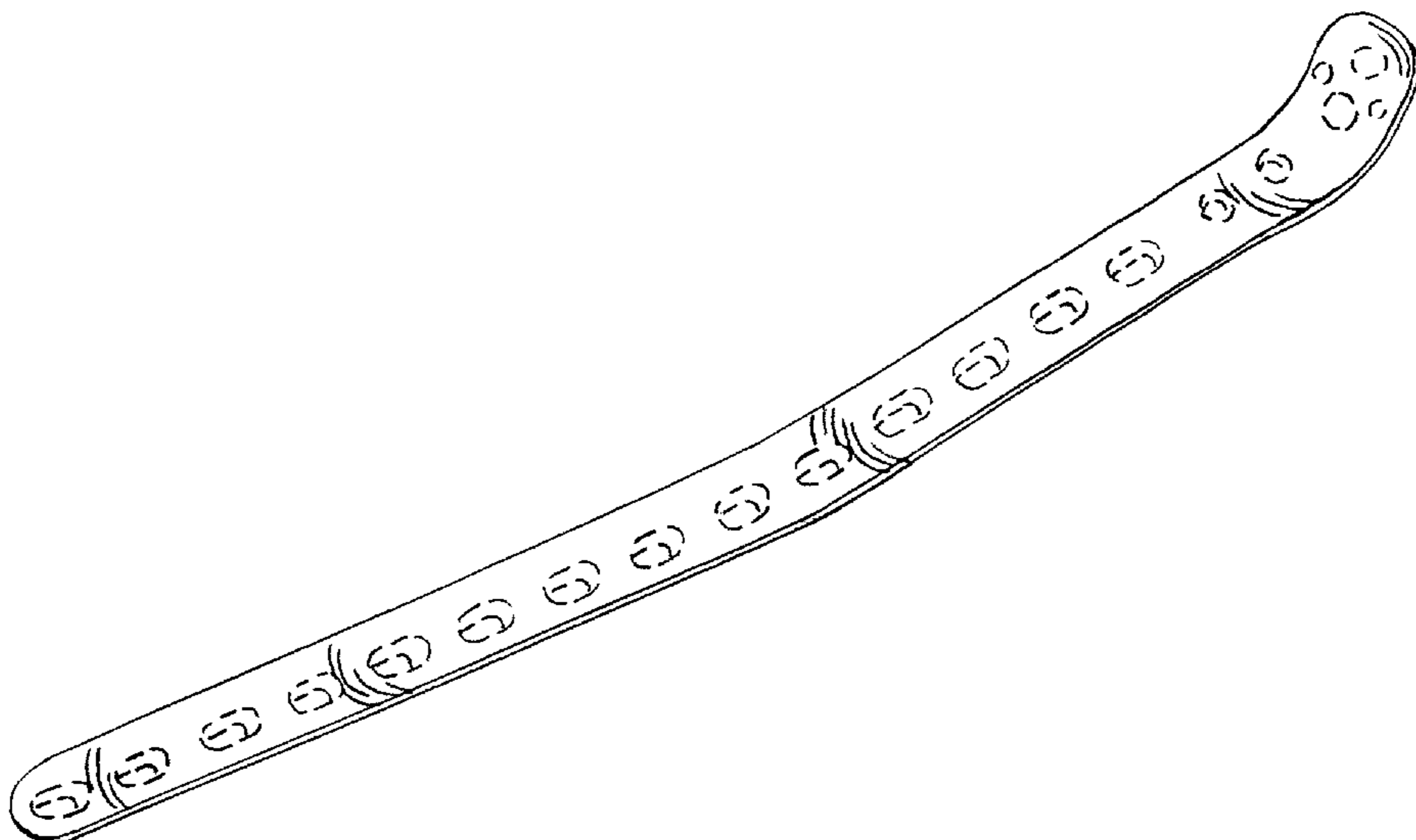

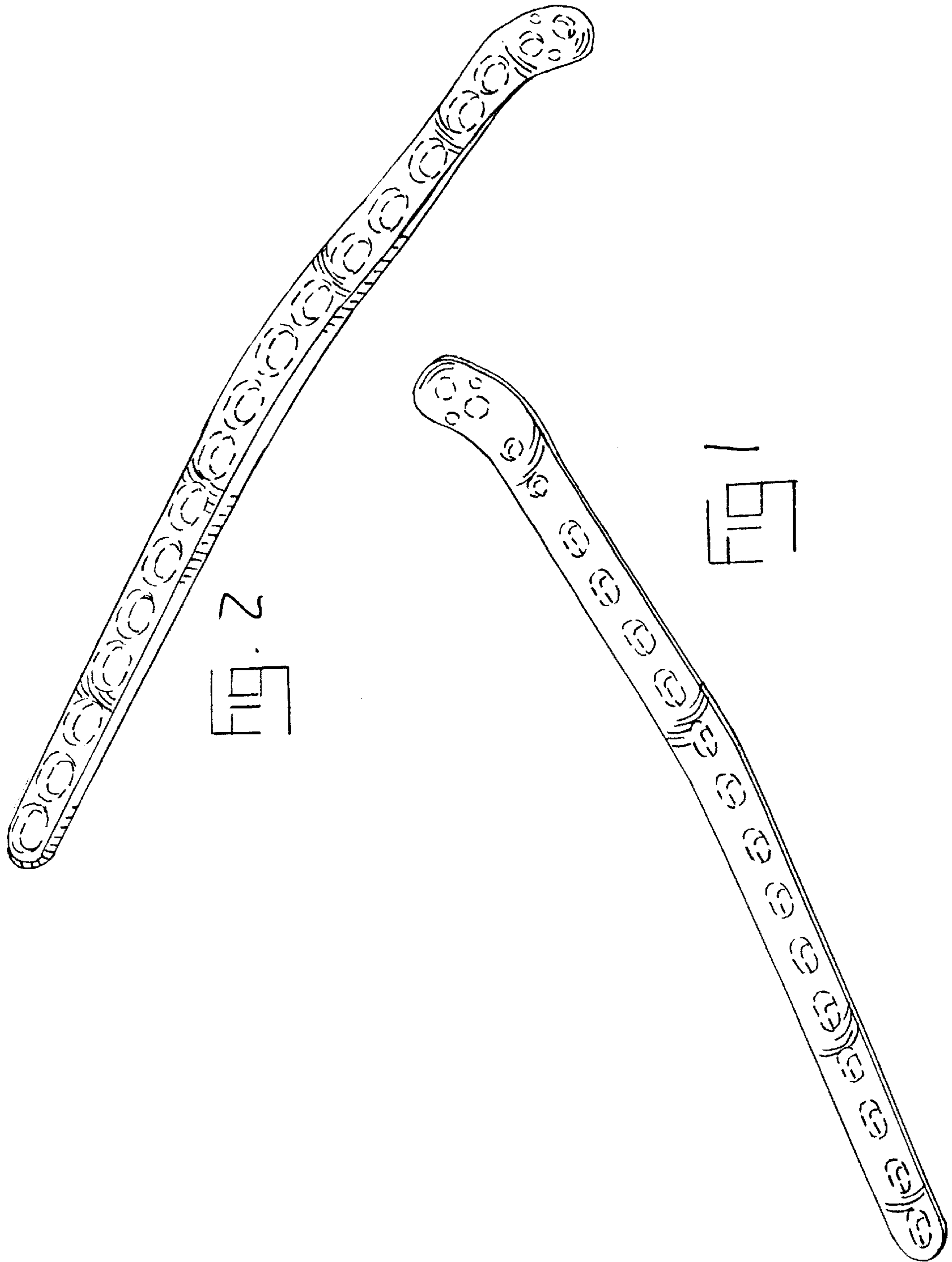

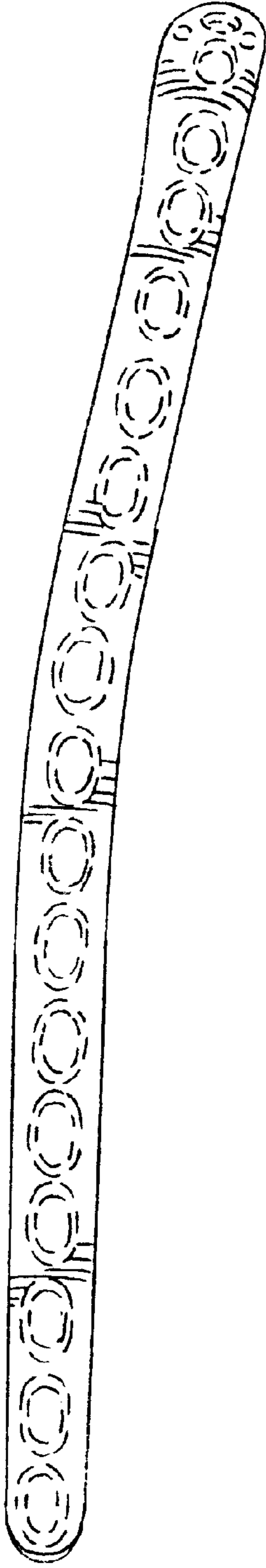

FIG 3

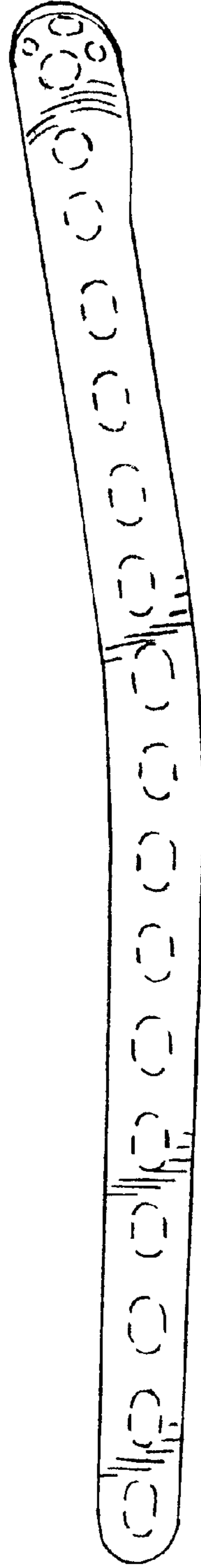

FIG 4

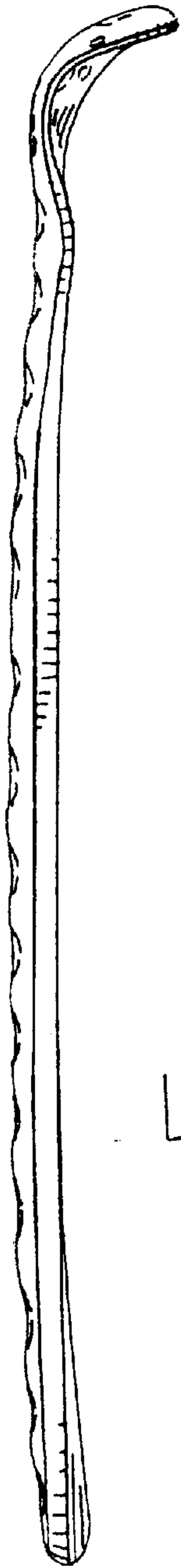

FIG 5

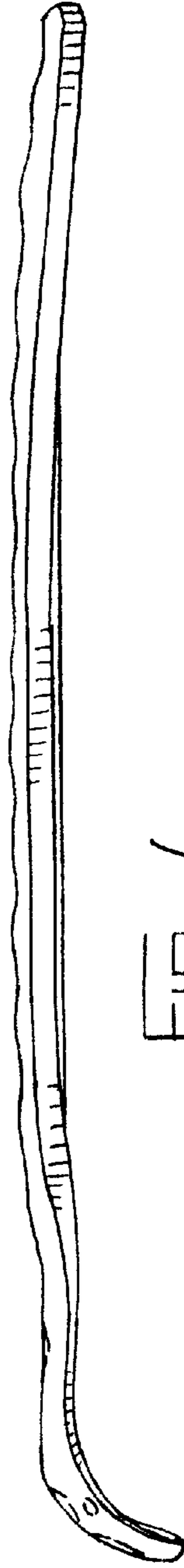

FIG 6



FIG 7

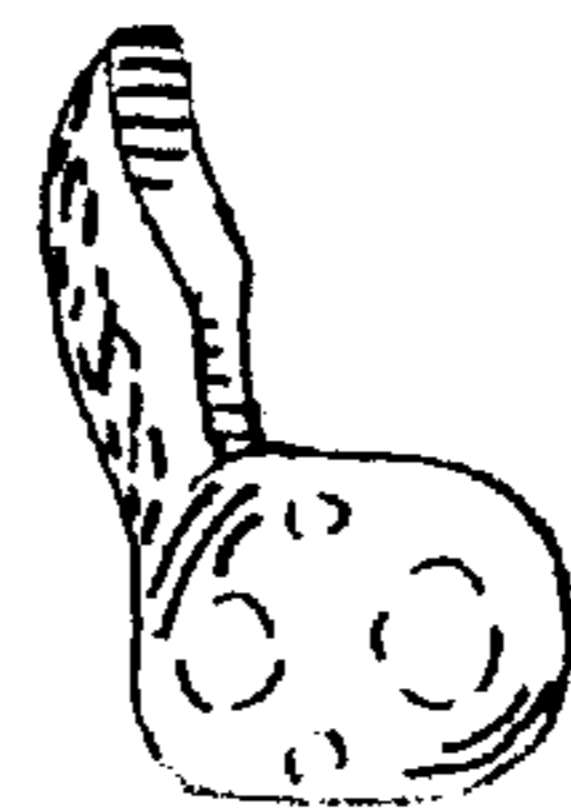
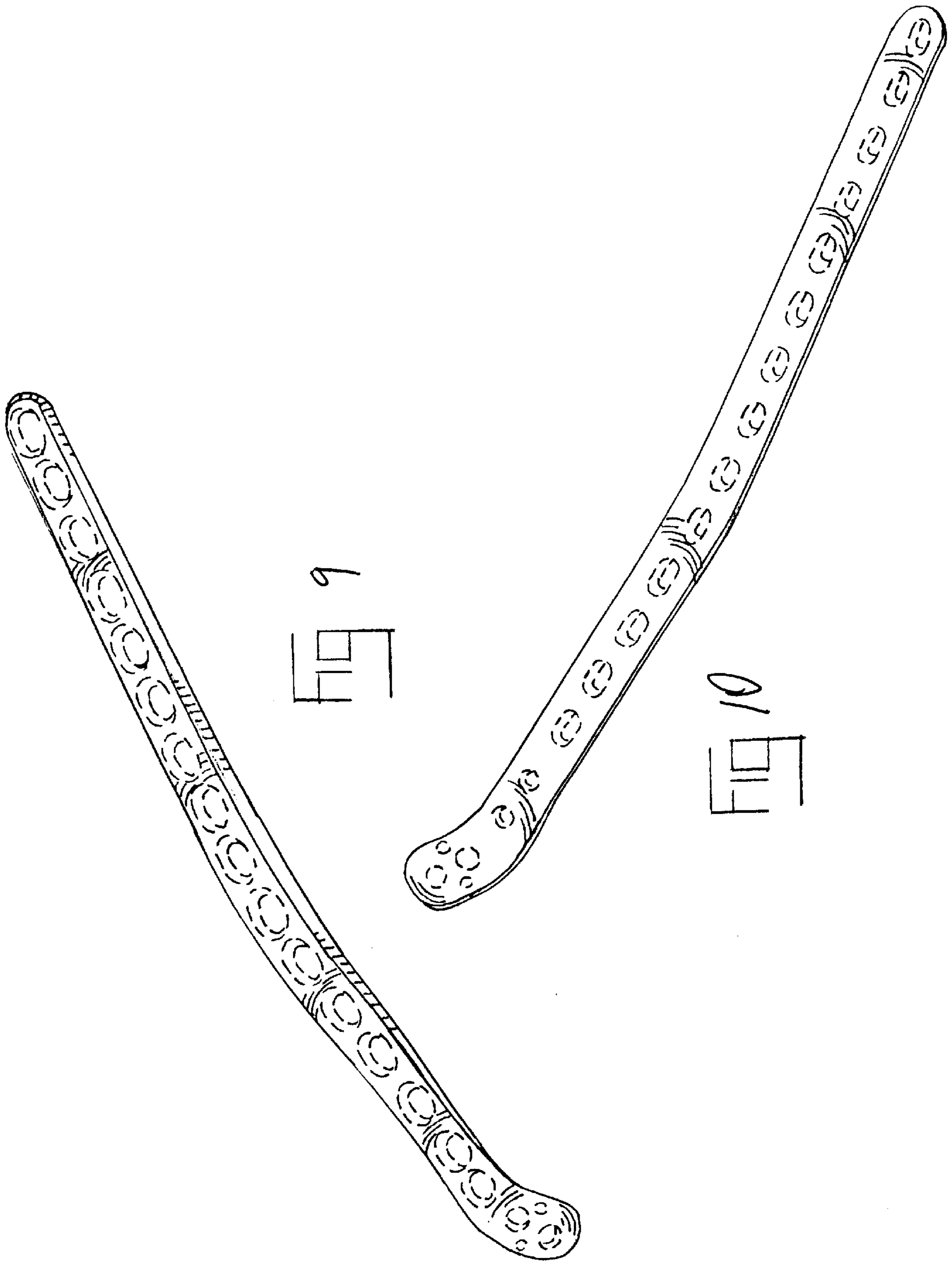

FIG 8



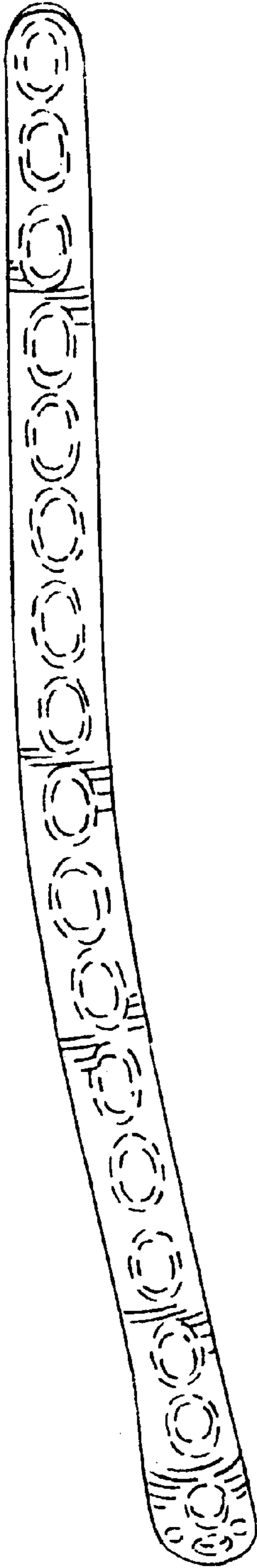

FIG 11

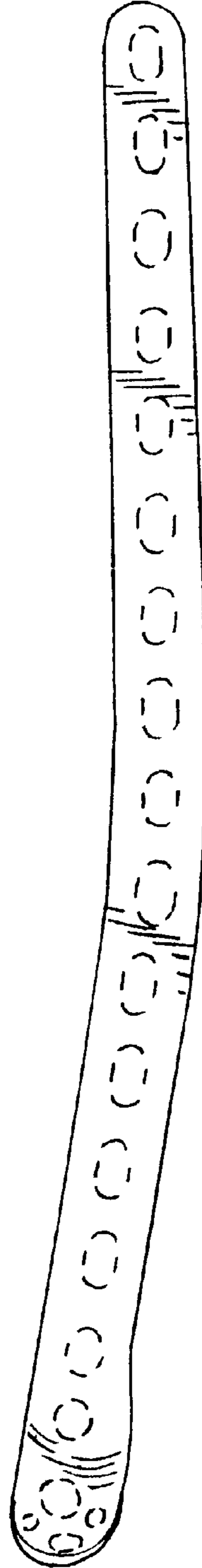

FIG 12



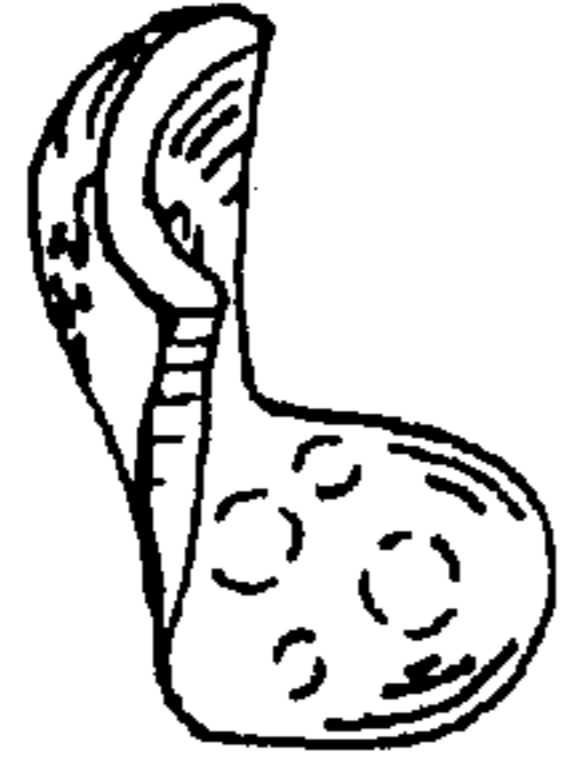

FIG 15



FIG 16

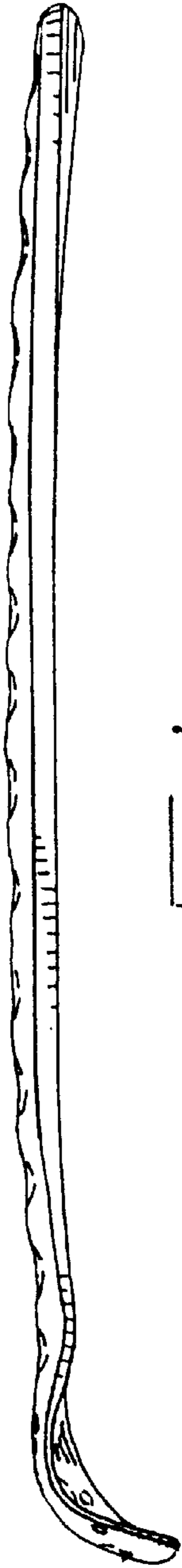

FIG 13

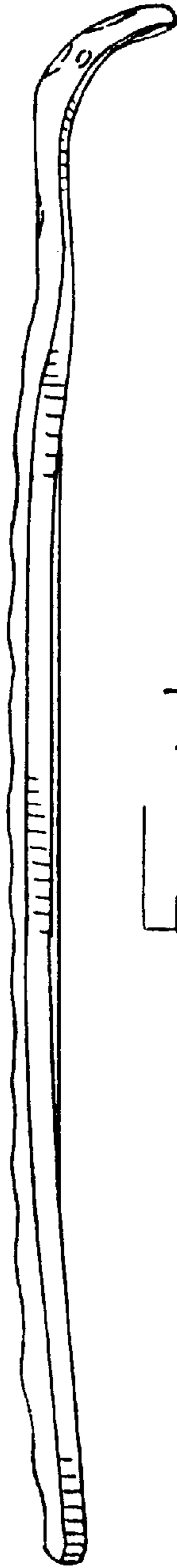

FIG 14