



US00D463412S

(12) **United States Design Patent**
Bloemen

(10) **Patent No.:** **US D463,412 S**

(45) **Date of Patent:** **** Sep. 24, 2002**

(54) **TELECOMMUNICATIONS CUSTOMER SERVICE TERMINAL**

(75) **Inventor:** **James Andrew Bloemen**, Highlands Ranch, CO (US)

(73) **Assignee:** **Carrier Access Corporation**, Boulder, CO (US)

(**) **Term:** **14 Years**

(21) **Appl. No.:** **29/138,901**

(22) **Filed:** **Mar. 21, 2001**

(51) **LOC (7) Cl.** **14-03**

(52) **U.S. Cl.** **D14/240**

(58) **Field of Search** D14/137, 240, D14/138, 242, 308, 356, 357, 358, 311, 313, 441, 144, 348-355, 370, 341-347, 125, 432, 433, 155, 299, 257, 439, 140, 188, 230, 241, 243, 245; 379/433.01-433.13, 419, 434, 428.01-428.04, 420.01-420.04, 440, 441, 442; 455/550-575, 90; D13/184, 123, 152, 147, 110

(56) **References Cited**

U.S. PATENT DOCUMENTS

4,700,384	A	*	10/1987	Meyer	379/438
4,749,359	A	*	6/1988	White	439/133
D297,136	S	*	8/1988	Collins et al.	D14/240
4,910,770	A	*	3/1990	Collins et al.	379/413.02
D312,244	S	*	11/1990	Collins et al.	D13/152
D313,417	S	*	1/1991	Graham et al.	D14/240
D314,759	S	*	2/1991	Collins et al.	D13/184

D324,207	S	*	2/1992	Nieves	D13/184
D335,650	S	*	5/1993	Powell et al.	D13/152
D337,313	S	*	7/1993	Davis	D13/184
D366,456	S	*	1/1996	Rodriguez et al.	D13/147
D373,989	S	*	9/1996	Dickinson	D12/414.1
D375,082	S	*	10/1996	Messelhi	D13/152
D385,850	S	*	11/1997	DiMichele	D13/152
D388,061	S	*	12/1997	Tuvy et al.	D13/152
D390,571	S	*	2/1998	Smith et al.	D14/240
5,745,633	A	*	4/1998	Giebel et al.	385/136
D395,897	S	*	7/1998	Honma et al.	D14/240
D399,190	S	*	10/1998	Dale et al.	D13/184
D423,459	S	*	4/2000	Takase et al.	D13/152
D437,844	S	*	2/2001	Sayers et al.	D14/240
D452,487	S	*	12/2001	Kaplan	D13/184

* cited by examiner

Primary Examiner—Jeffrey Asch

(74) *Attorney, Agent, or Firm*—Holland & Hart LLP

(57) **CLAIM**

The ornamental design for a telecommunications customer service terminal, as shown and described.

DESCRIPTION

FIG. 1 is a front view of a telecommunications customer service terminal showing our my design; FIG. 2 is a left side view thereof; FIG. 3 is a top view thereof; FIG. 4 is a back view thereof; FIG. 5 is right side view thereof; FIG. 6 is a bottom view thereof; and, FIG. 7 is a top, back and left side perspective view thereof.

1 Claim, 3 Drawing Sheets

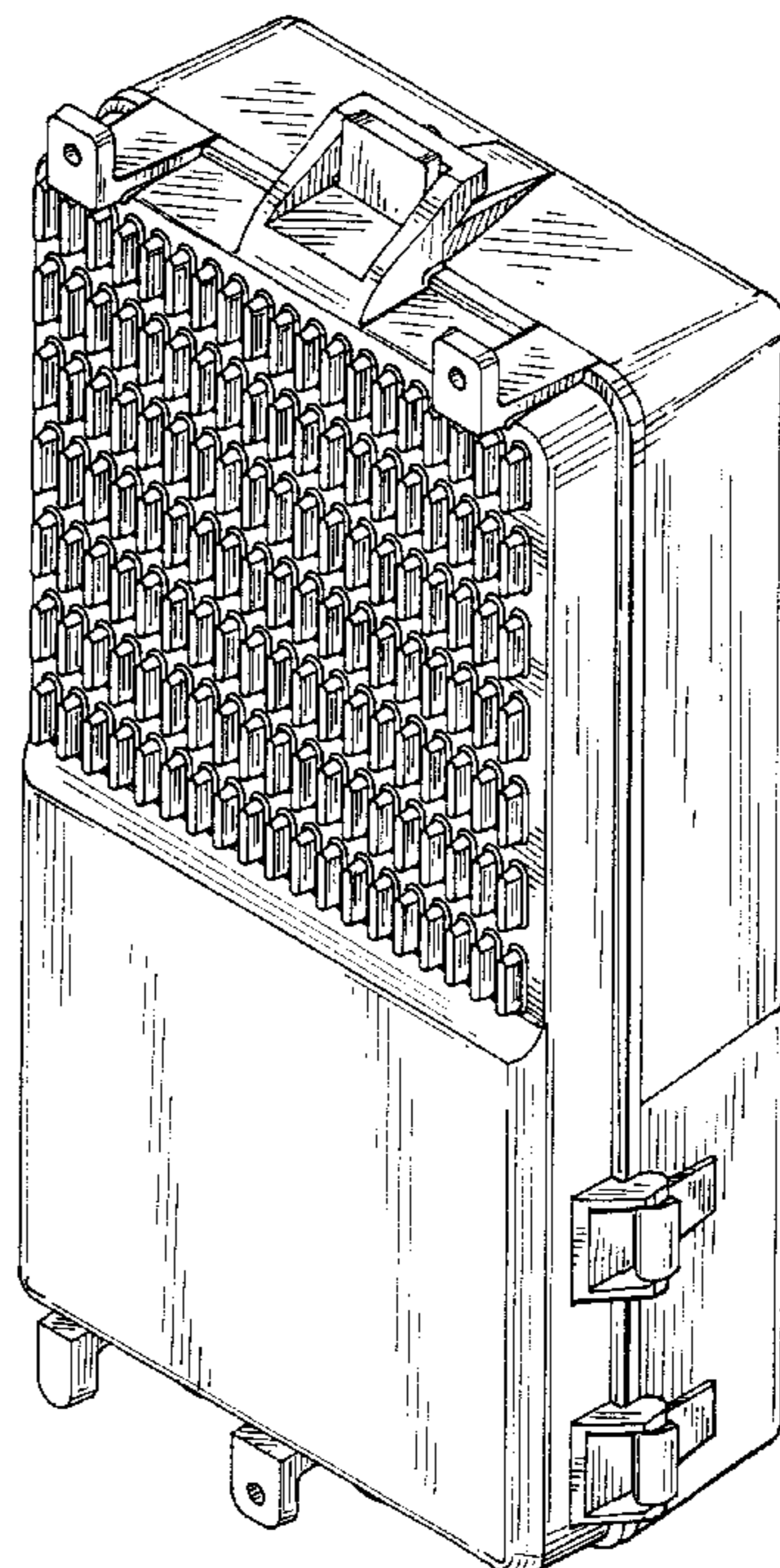
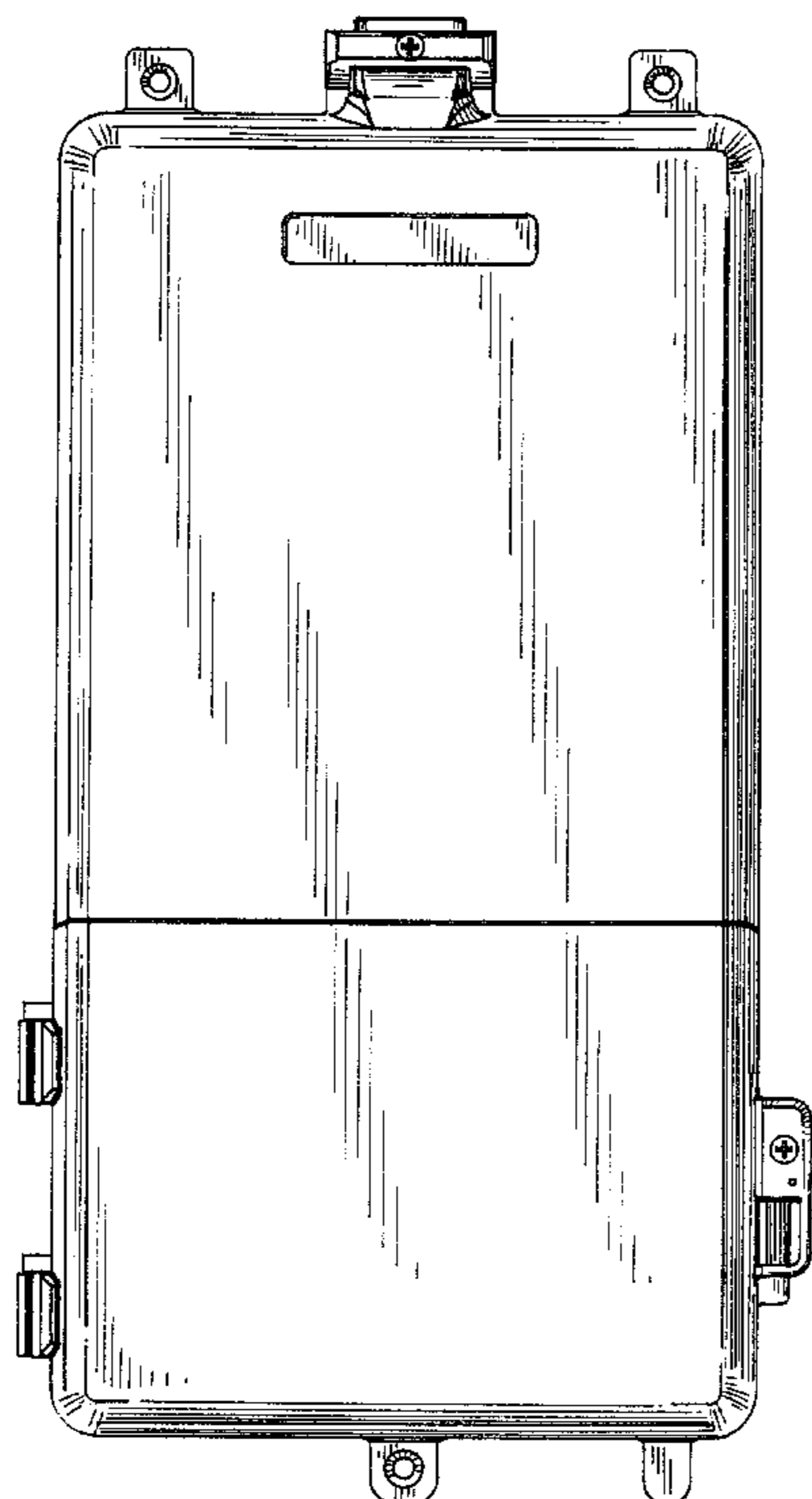

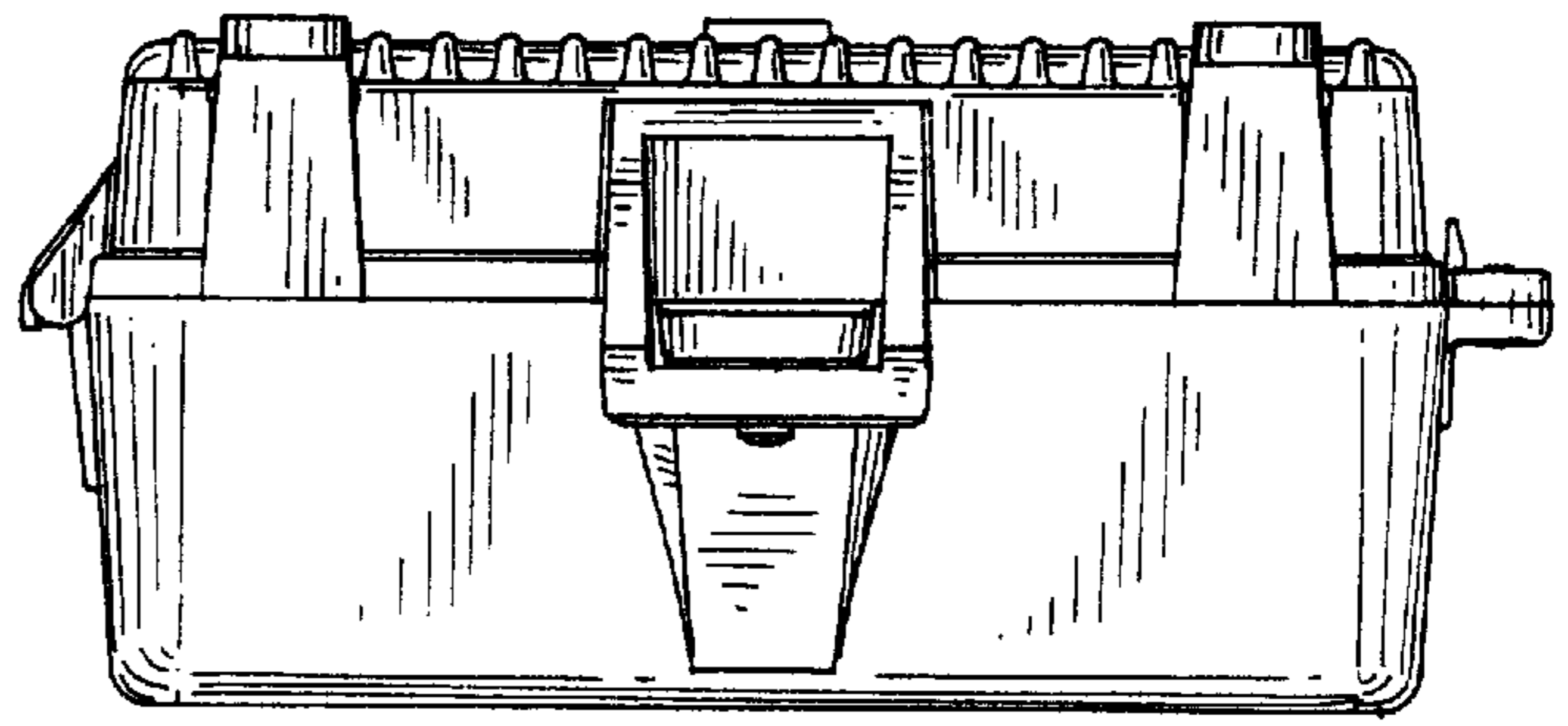

FIG. 3

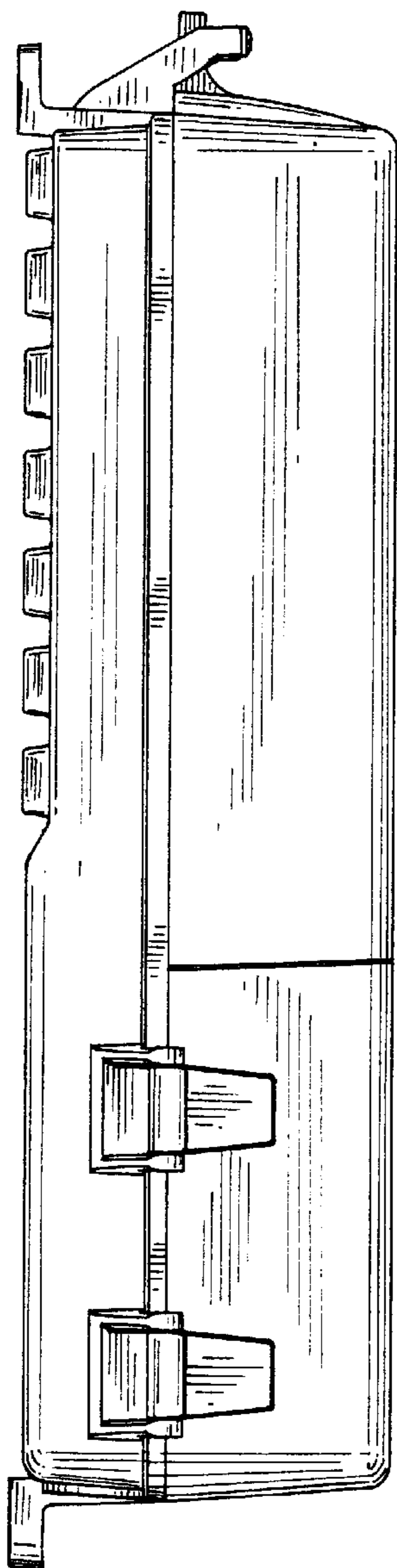

FIG. 2

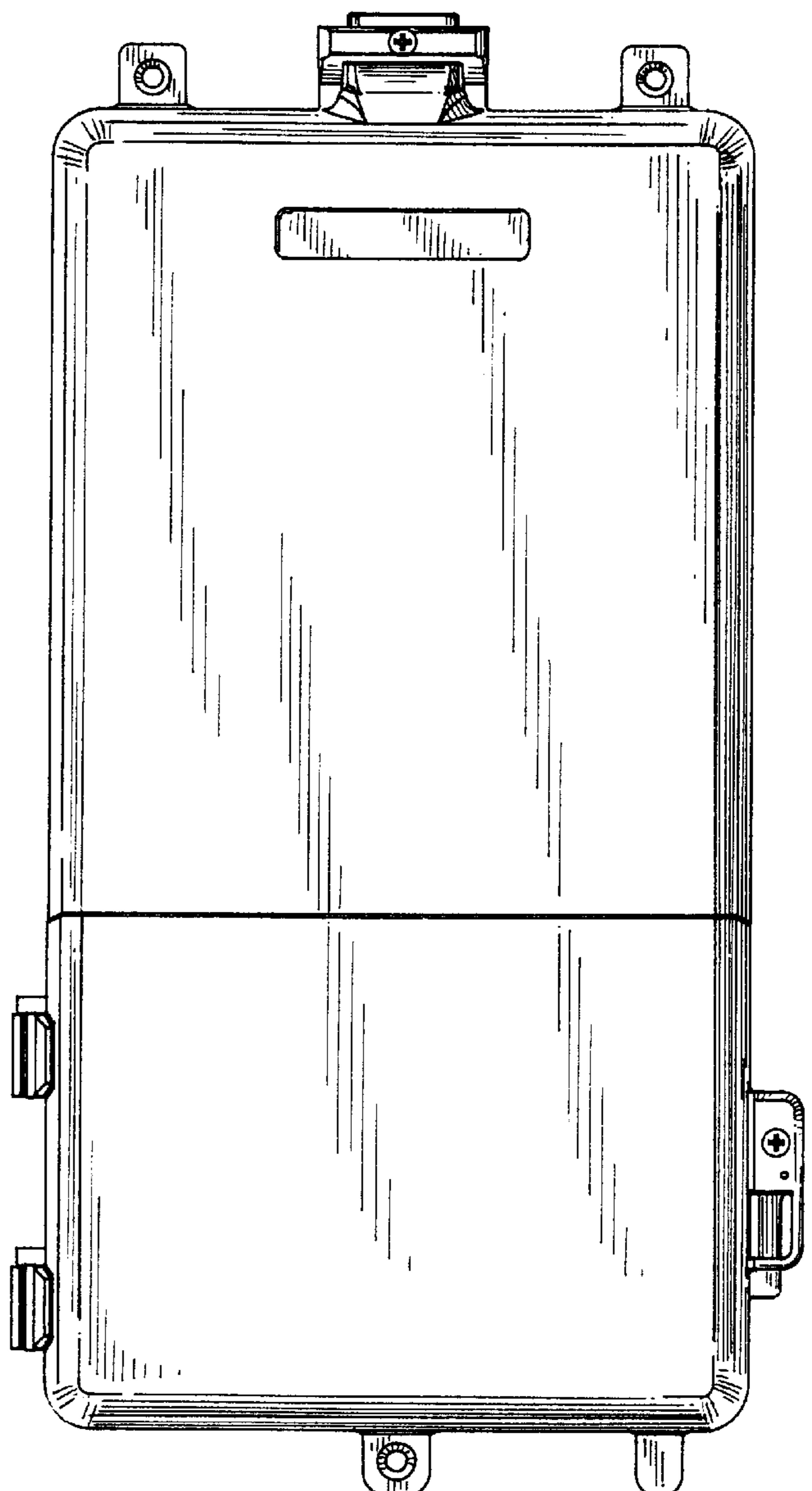

FIG. 1

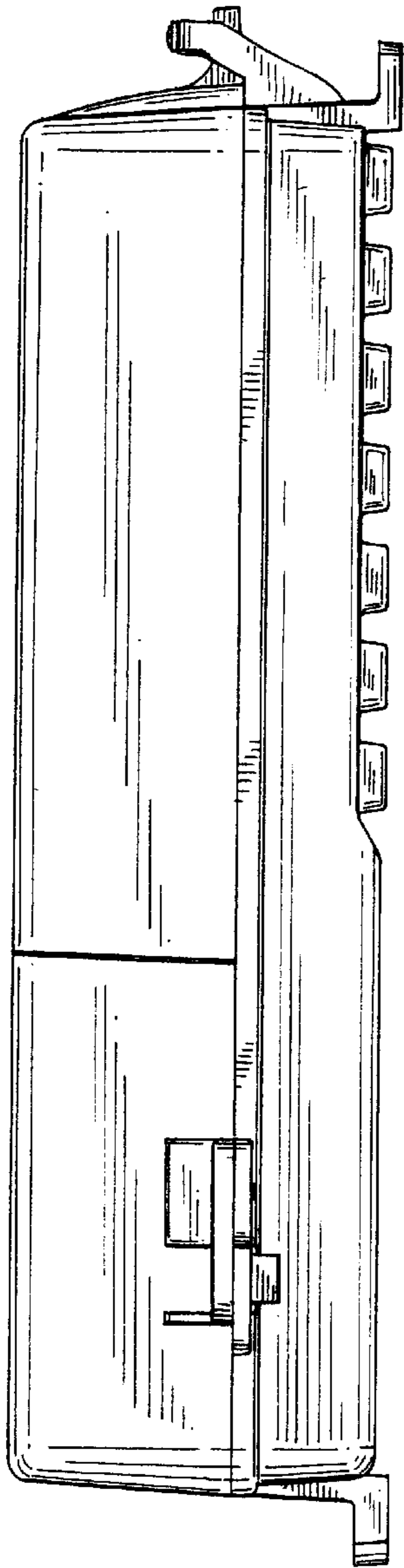

FIG. 5

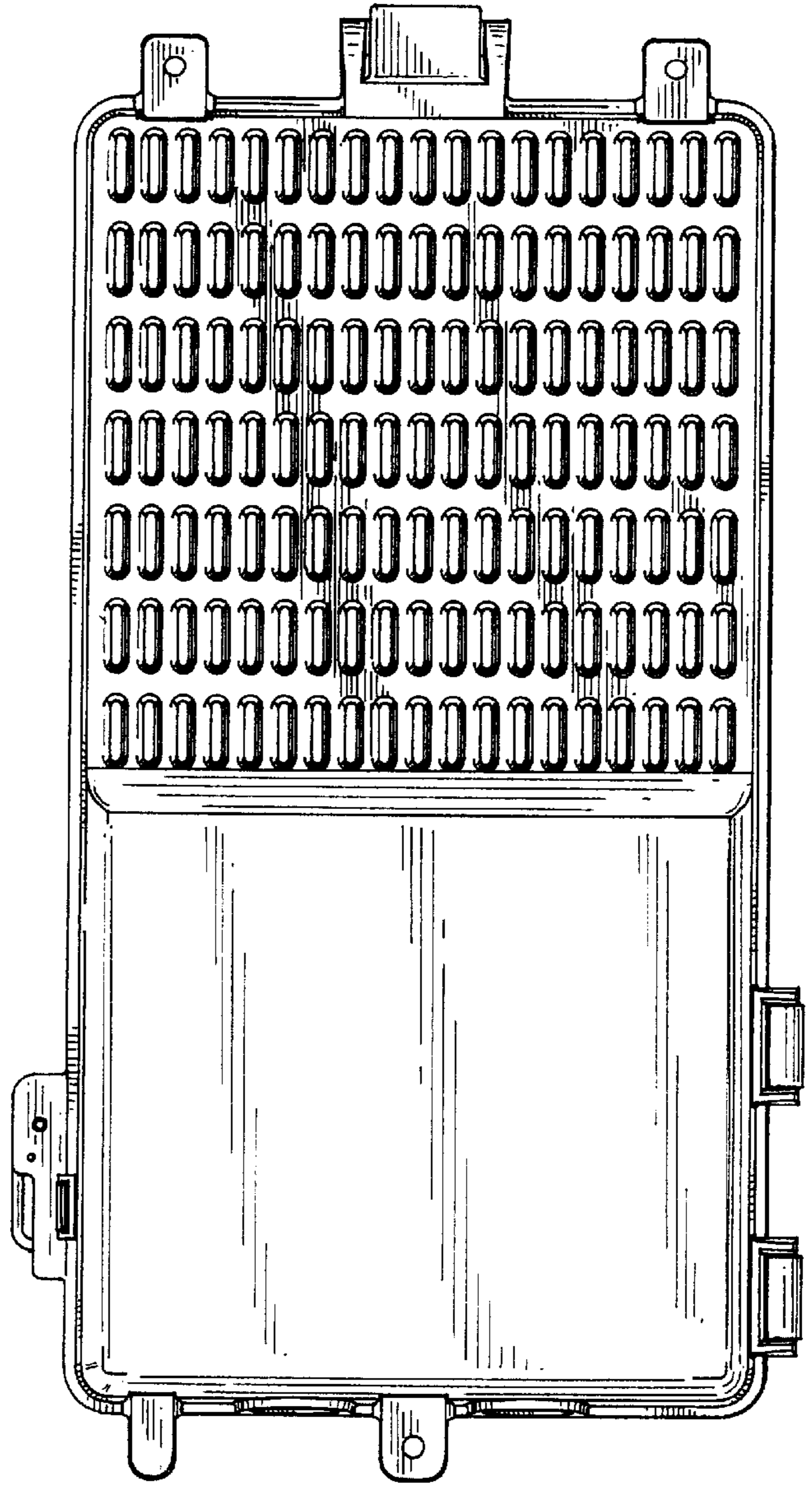

FIG. 4

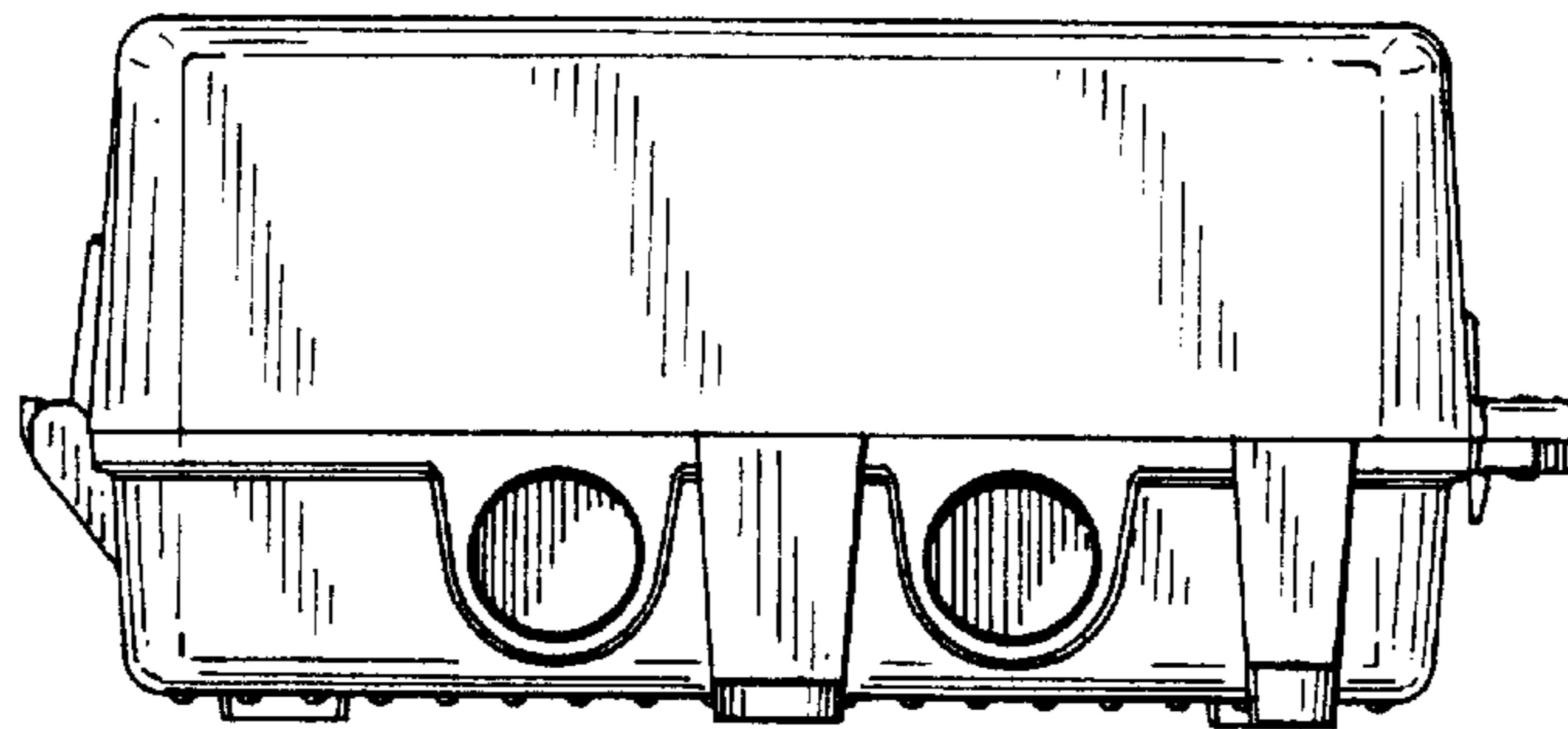

FIG. 6

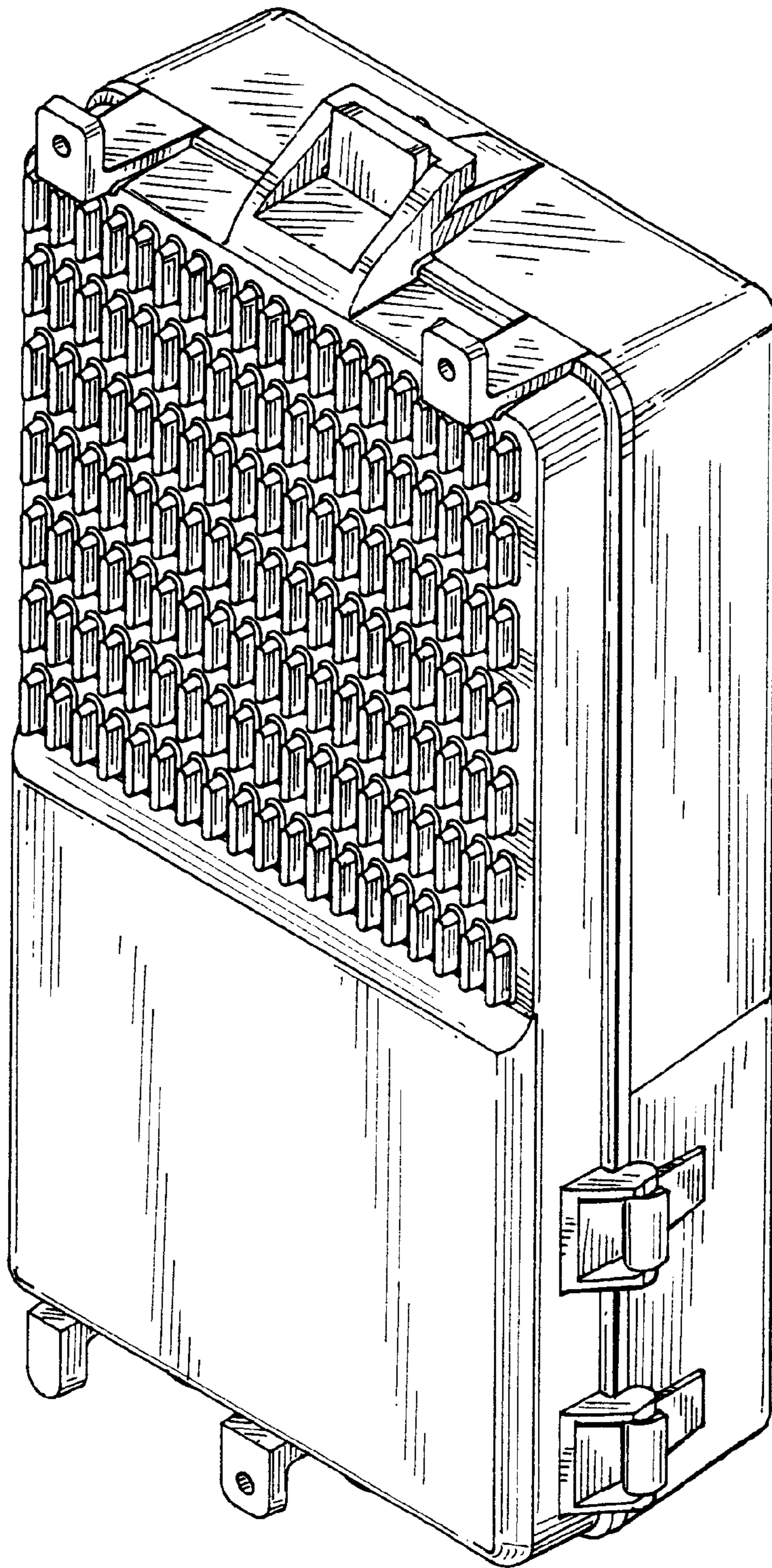

FIG. 7