



US00D463411S

(12) **United States Design Patent**
Stokes et al.

(10) **Patent No.:** **US D463,411 S**

(45) **Date of Patent:** **** Sep. 24, 2002**

(54) **COMMUNICATION SYSTEM WIRELESS
MODULE**

(75) **Inventors:** **Les Stokes**, London (GB); **Matthew Miles**, Berkhamsted (GB); **Peter Holdcroft**, Leighton Buzzard (GB); **Chris Brading**, Penn (GB); **Neil Evans**, St. Albans (GB); **Clive Mayne**, Harpenden (GB)

(73) **Assignee:** **RED-M (Communications) Limited**, Slough (GB)

(**) **Term:** **14 Years**

(21) **Appl. No.:** **29/138,151**

(22) **Filed:** **Mar. 7, 2001**

(51) **LOC (7) Cl.** **14-03**

(52) **U.S. Cl.** **D14/240**

(58) **Field of Search** D14/137, 240,
D14/138, 242, 308, 356, 357, 358, 311,
313, 441, 144, 348-355, 370, 341-347,
125, 432, 433, 155, 299, 257, 439, 140,
188, 230, 241, 243, 245; 379/433.01-433.13,
419, 434, 428.01-428.04, 420.01-420.04,
440, 441, 442; 455/550-575, 90; D13/184,
123, 152, 147, 110

(56) **References Cited**

U.S. PATENT DOCUMENTS

D358,380 S * 5/1995 Sakaguchi D14/357
D360,621 S * 7/1995 Schoening D14/345

D384,065 S * 9/1997 Bice et al. D14/149
D391,953 S * 3/1998 Copeland et al. D14/137
D393,463 S * 4/1998 Beaumont et al. D14/149
D394,266 S * 5/1998 Hogenbirk D14/240
5,912,967 A * 6/1999 Gaffney et al. 379/420.02
D412,322 S * 7/1999 Wu D14/433
D413,578 S * 9/1999 Larson et al. D13/152
D415,769 S * 10/1999 Waldner D14/240
D417,223 S * 11/1999 Groves et al. D14/242
D420,362 S * 2/2000 Pedraza et al. D14/242
D424,028 S * 5/2000 Vaiani D13/184
D424,528 S * 5/2000 Dernehl D13/184
D426,192 S * 6/2000 Rathbun et al. D13/147
D435,044 S * 12/2000 Oviatt et al. D14/356
D436,935 S * 1/2001 Feucht D13/184
D448,353 S * 9/2001 Chang D14/125
D453,154 S * 1/2002 Åstradsson D14/240

* cited by examiner

Primary Examiner—Jeffrey Asch

(74) *Attorney, Agent, or Firm*—Perman & Green, LLP

(57) **CLAIM**

The ornamental design of a communication system wireless module, as shown and described.

DESCRIPTION

FIG. 1 is a front, left side and top perspective view showing our new design;
FIG. 2 is a rear elevational view thereof;
FIG. 3 is a top plan view thereof;
FIG. 4 is a bottom plan view thereof; and,
FIG. 5 is a right side elevational view.

1 Claim, 3 Drawing Sheets



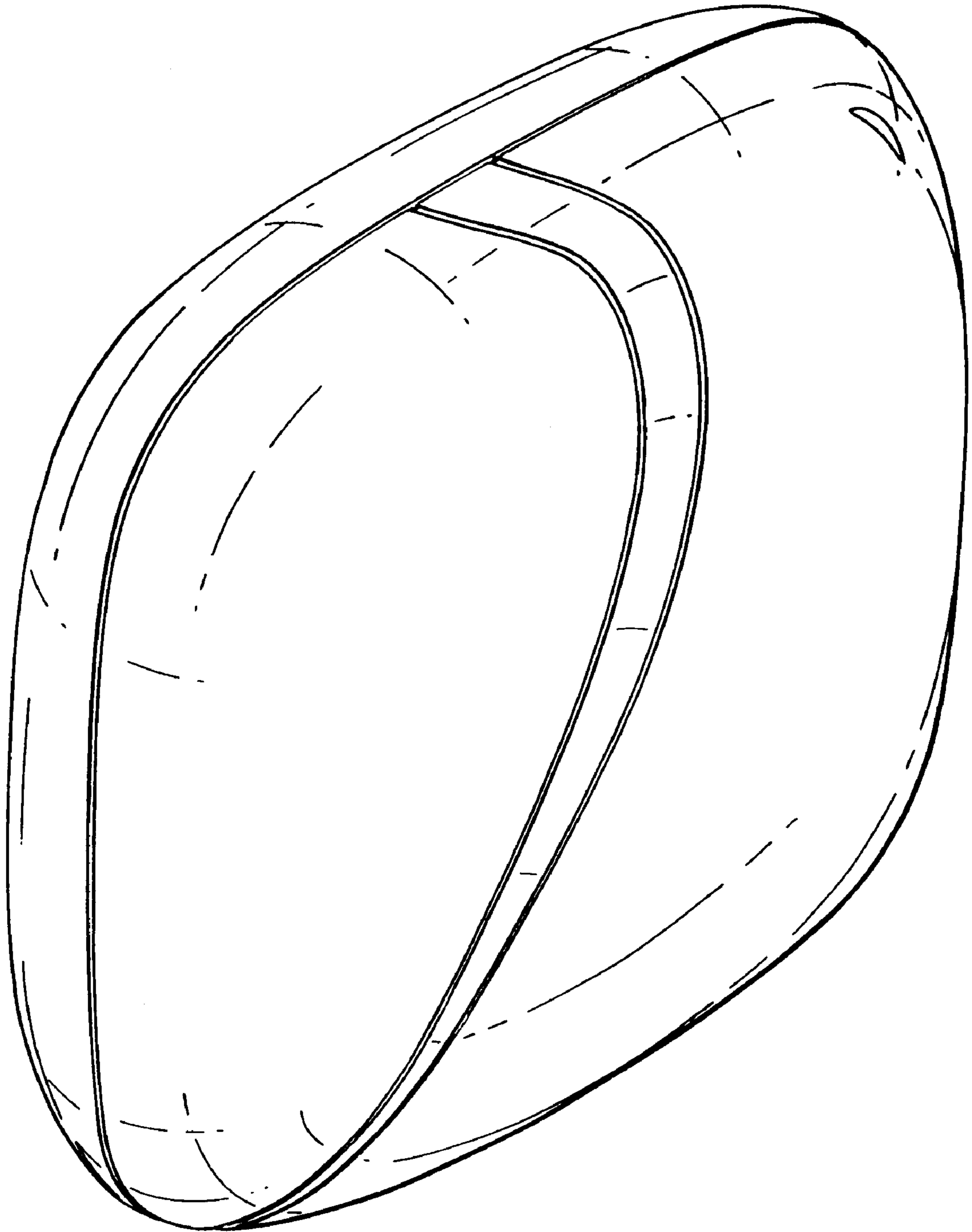

Fig. 1.

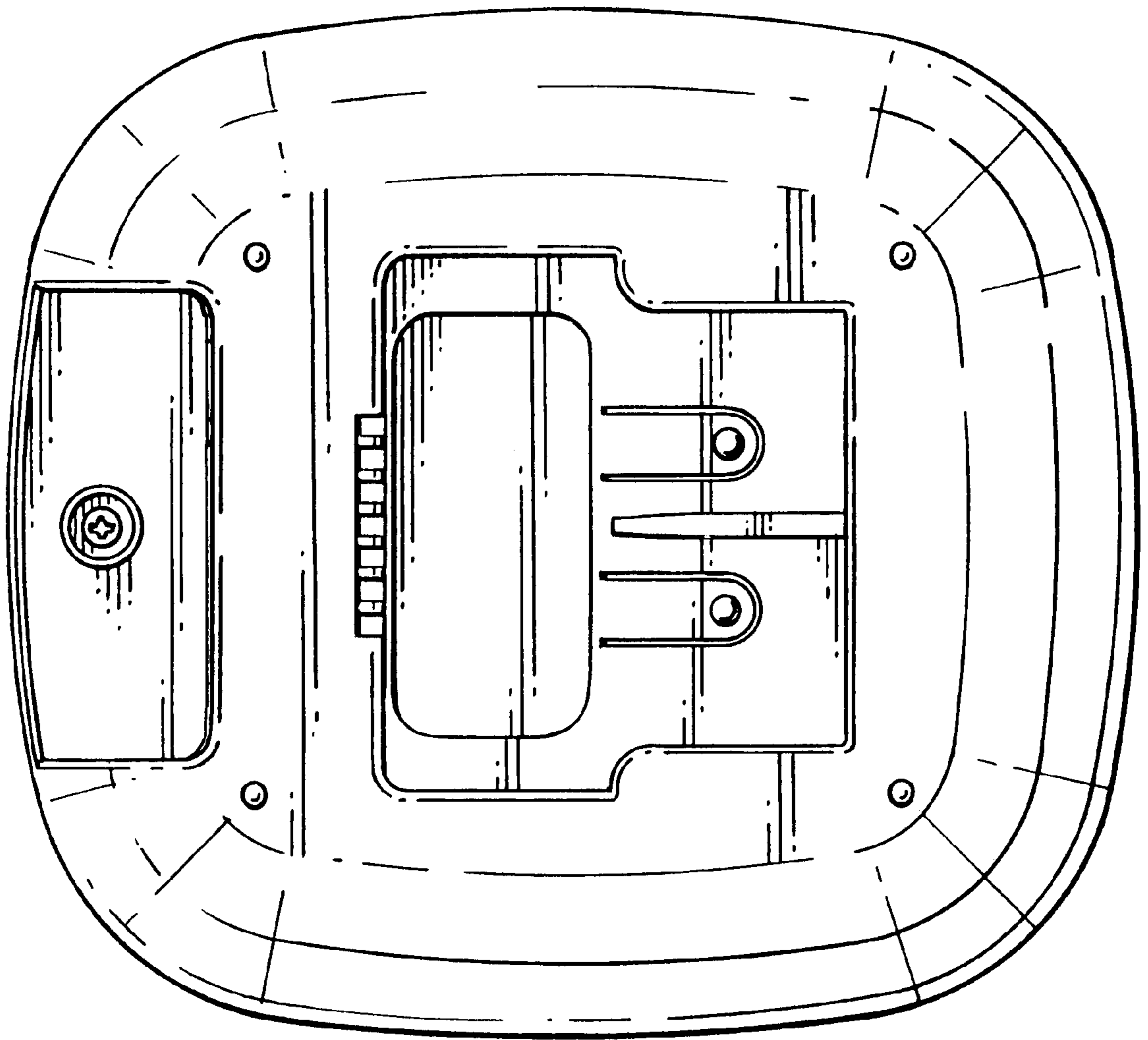

Fig.2.

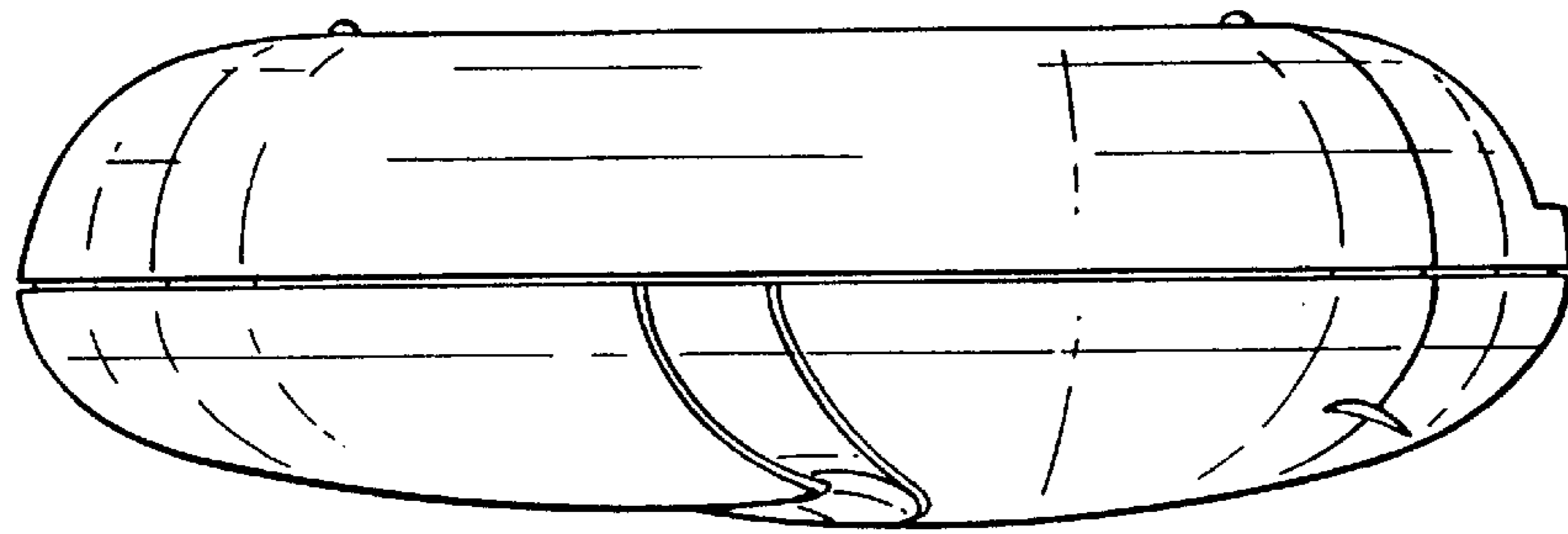

Fig.3.

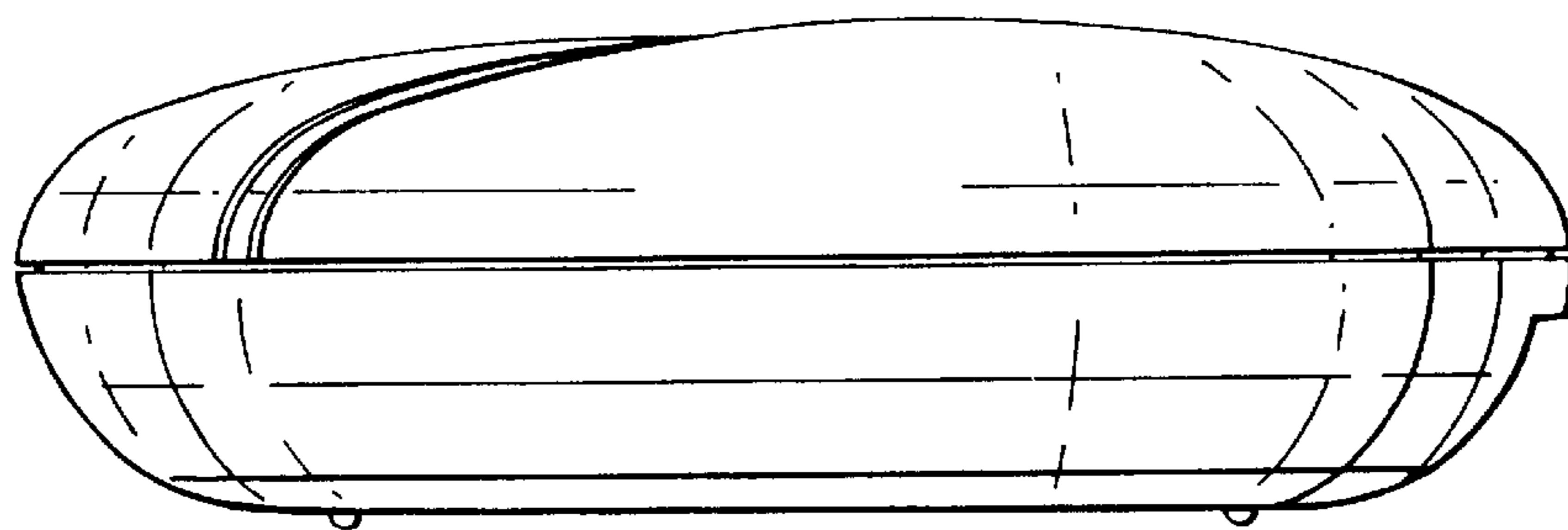

Fig.4.

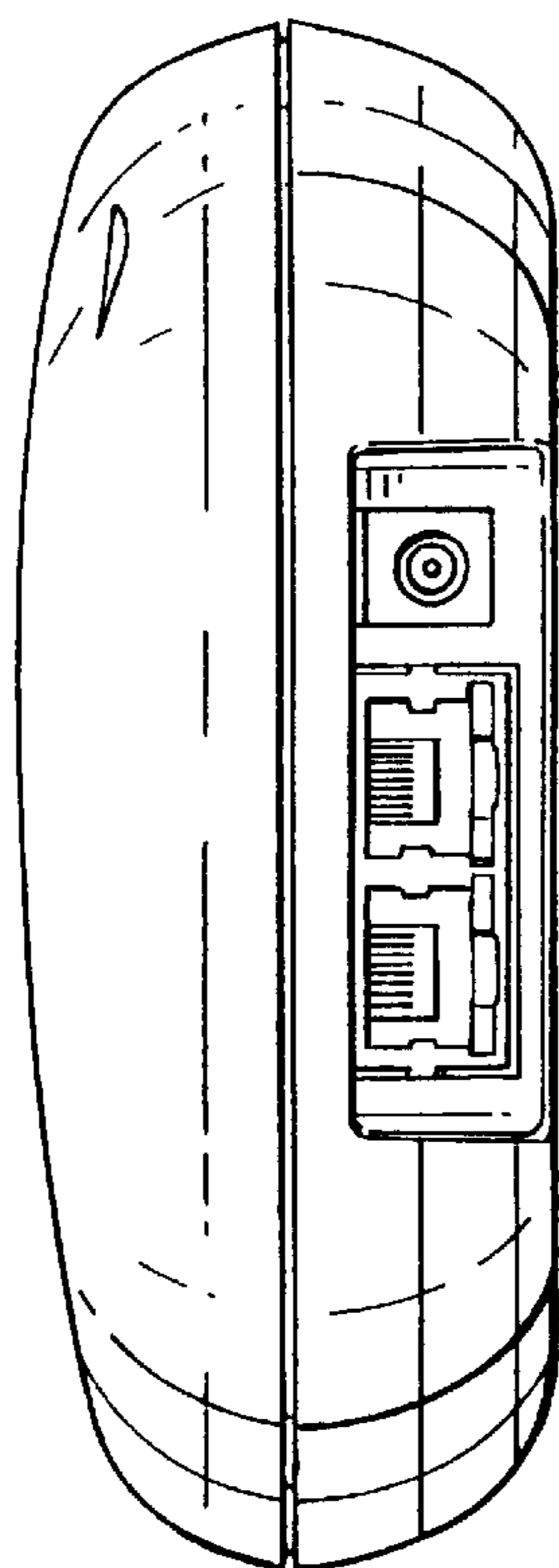

Fig.5.