



US00D463363S

(12) **United States Design Patent**  
**Veino et al.**

(10) **Patent No.:** **US D463,363 S**  
(45) **Date of Patent:** **\*\* Sep. 24, 2002**

(54) **POWER SUPPLY**

OTHER PUBLICATIONS

(75) Inventors: **Clint Veino**, Londonderry, NH (US);  
**Bill Owens**, Framingham, MA (US);  
**Richard E. Cohen**, Marblehead, MA  
(US); **Jason A. Morris**, Malden, MA  
(US); **John D. Fiegner**, Marblehead,  
MA (US)

Speed Stream 5621 DSL router—Posted: Jun. 1, 2001  
<http://www.computerproducts.globalsources.com/MAGAZINE/CP/0108/NPPC02.HTM>.\*

Aztech DSL Turbo 865U modem—Posted: Jul. 10, 2001—  
<http://www.computerproducts.globalsources.com/MAGAZINE/CP/0108/NPPC34.HTM>.\*

(73) Assignee: **American Power Conversion**, West  
Kingston, RI (US)

D-Link DWL120—<http://www.dlink.com/products/wireless/dwl120/>—Monday, Feb. 5, 2001.\*

(\*\*) Term: **14 Years**

\* cited by examiner

(21) Appl. No.: **29/155,838**

*Primary Examiner*—Joel Sincavage

(22) Filed: **Feb. 19, 2002**

(74) *Attorney, Agent, or Firm*—Mintz, Levin, Cohn, Ferris,  
Glovsky and Popeo, P.C.

(51) **LOC (7) Cl.** ..... **13-02**

(57) **CLAIM**

(52) **U.S. Cl.** ..... **D13/110**

The ornamental design for a power supply, as shown and  
described.

(58) **Field of Search** ..... D13/110, 123,  
D13/184; 307/64, 150, 151; 363/141, 144;  
D14/240, 242

**DESCRIPTION**

(56) **References Cited**

**U.S. PATENT DOCUMENTS**

D295,752 S	*	5/1988	MacKenzie et al.	.....	D14/107
5,354,625 A	*	10/1994	Bentz et al.	.....	429/17
D353,372 S	*	12/1994	Delhaes	.....	D13/108 X
D368,265 S	*	3/1996	Fan	.....	D14/241
D375,937 S	*	11/1996	Mergenthaler et al.	....	D13/110
D414,774 S	*	10/1999	Gauffin	.....	D14/240
D418,843 S	*	1/2000	Schechtel et al.	.....	D14/242
D430,150 S	*	8/2000	Zeiger et al.	.....	D14/242

FIG. 1 is a perspective view showing our new design;  
FIG. 2 is a front view thereof;  
FIG. 3 is a back view thereof;  
FIG. 4 is a top plan view thereof;  
FIG. 5 is a bottom plan view thereof;  
FIG. 6 is a left side view thereof; and,  
FIG. 7 is a right side view thereof.

The portions of the power supply shown in broken lines are  
for illustrative purposes only and form no part of the claimed  
design.

**1 Claim, 4 Drawing Sheets**

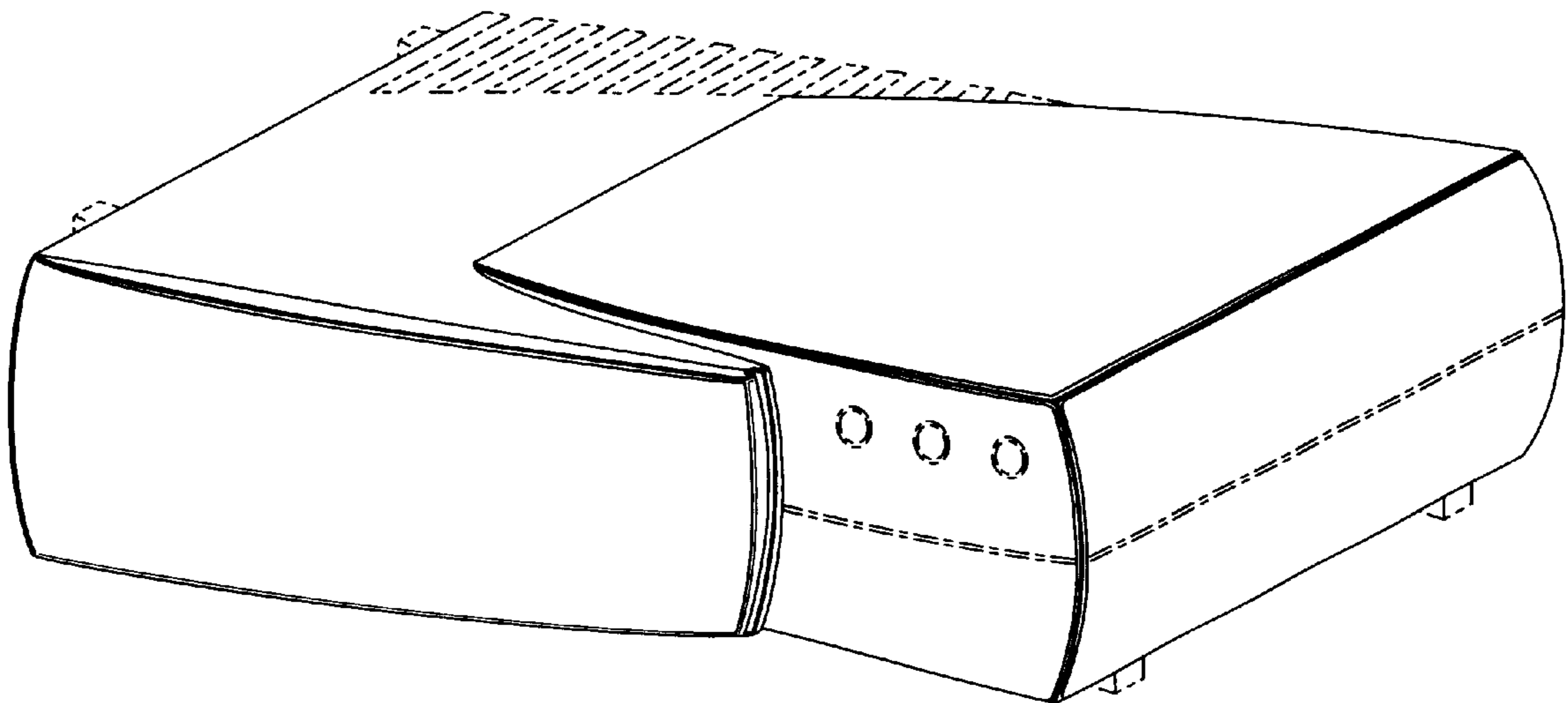

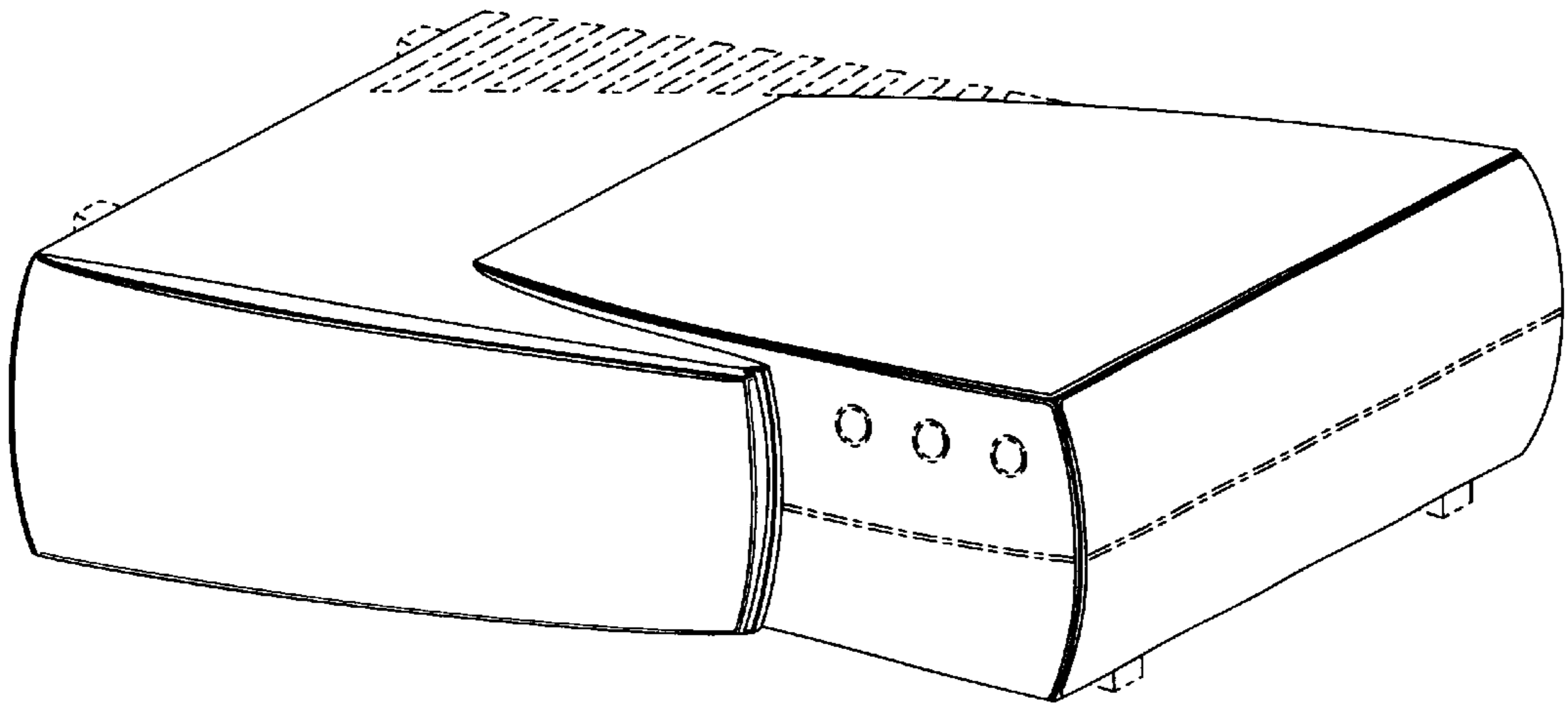

Fig. 1

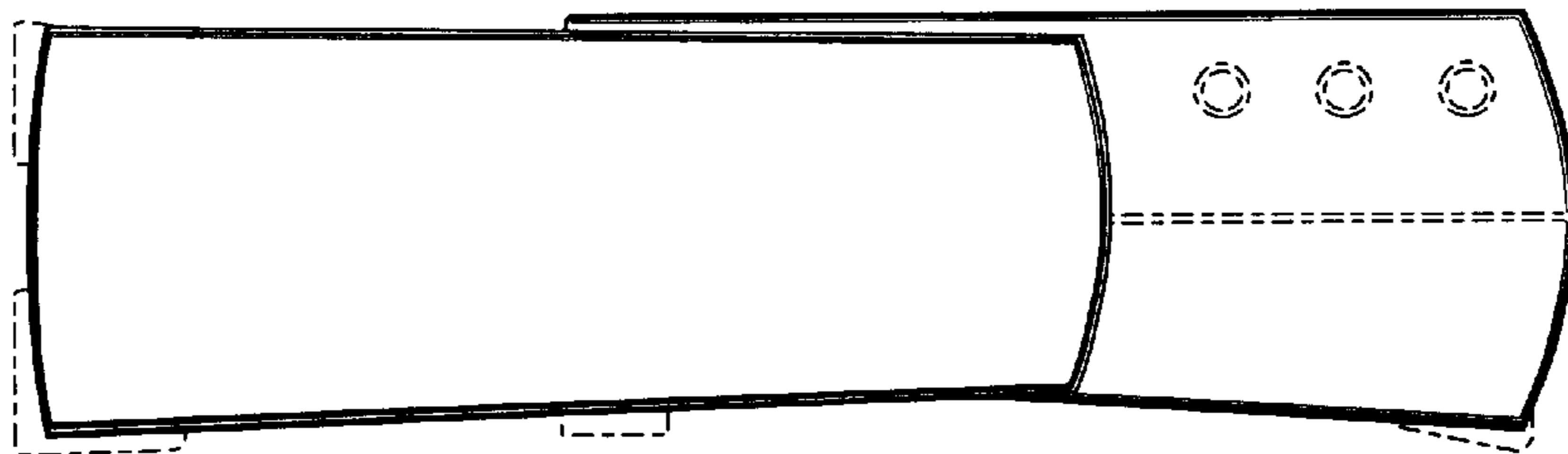

Fig. 2

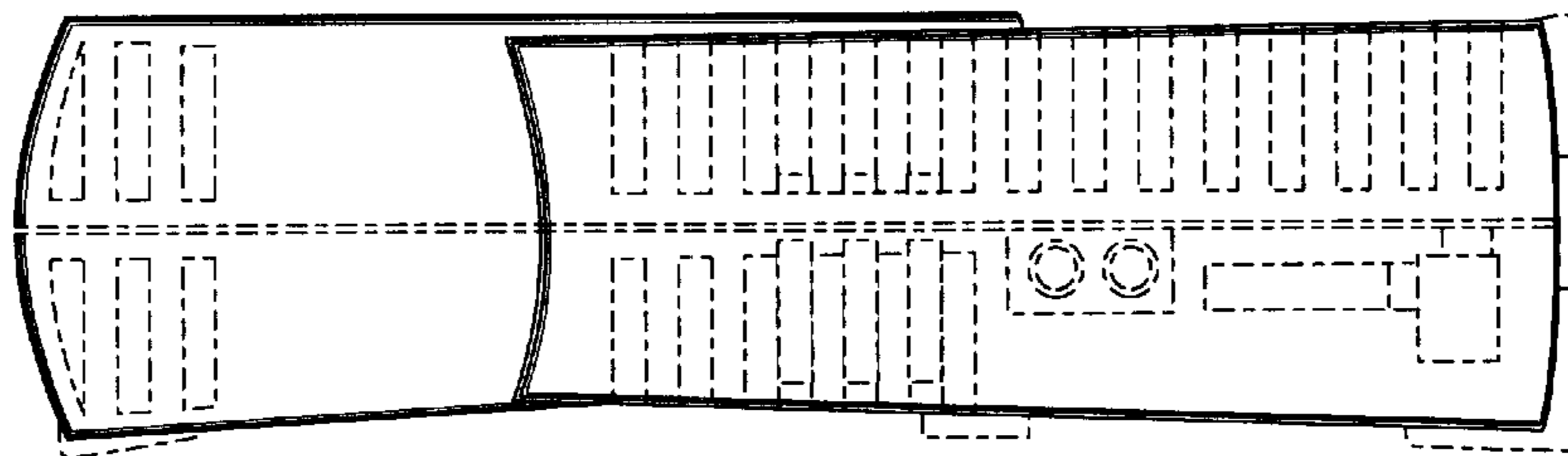
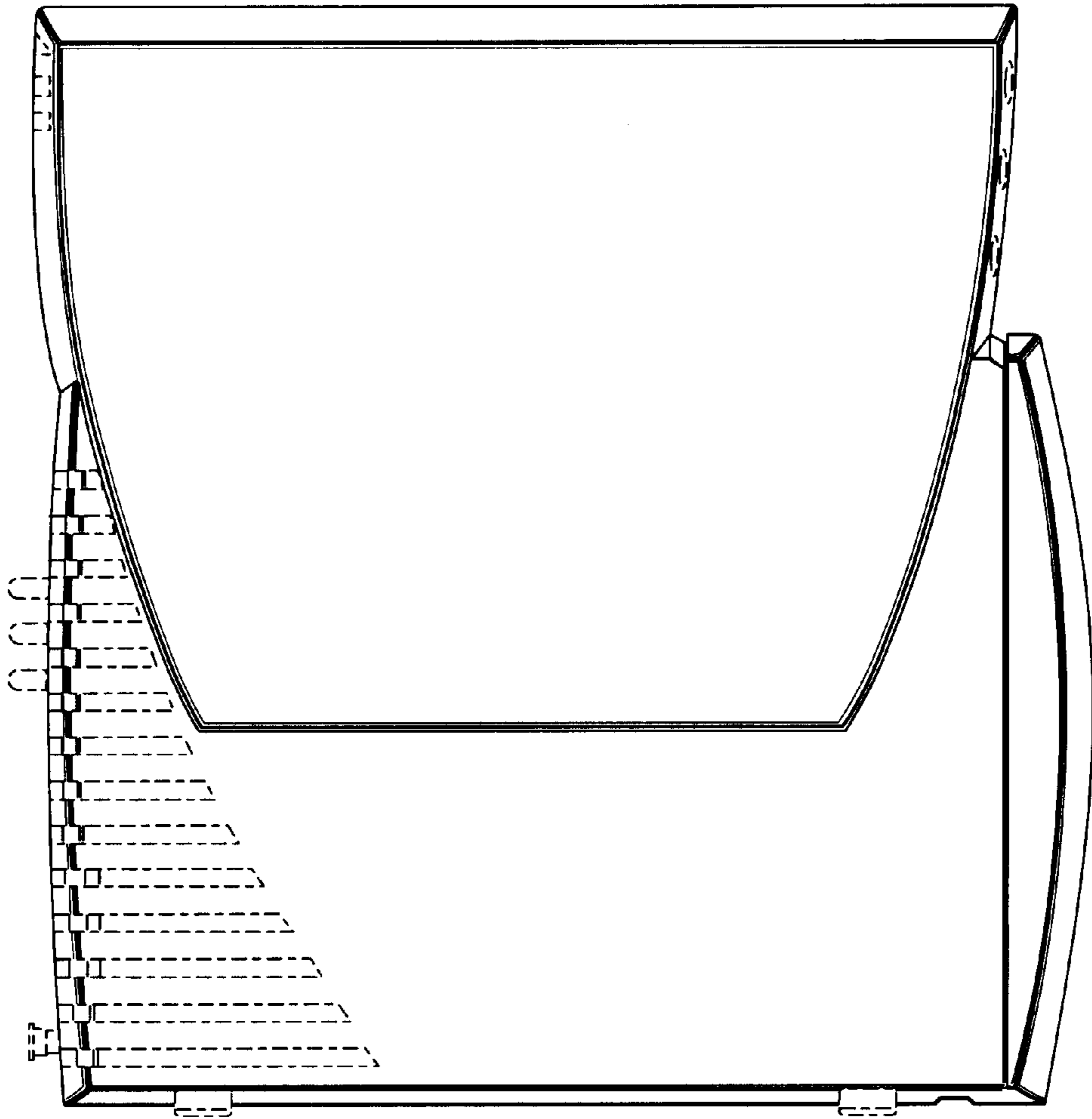
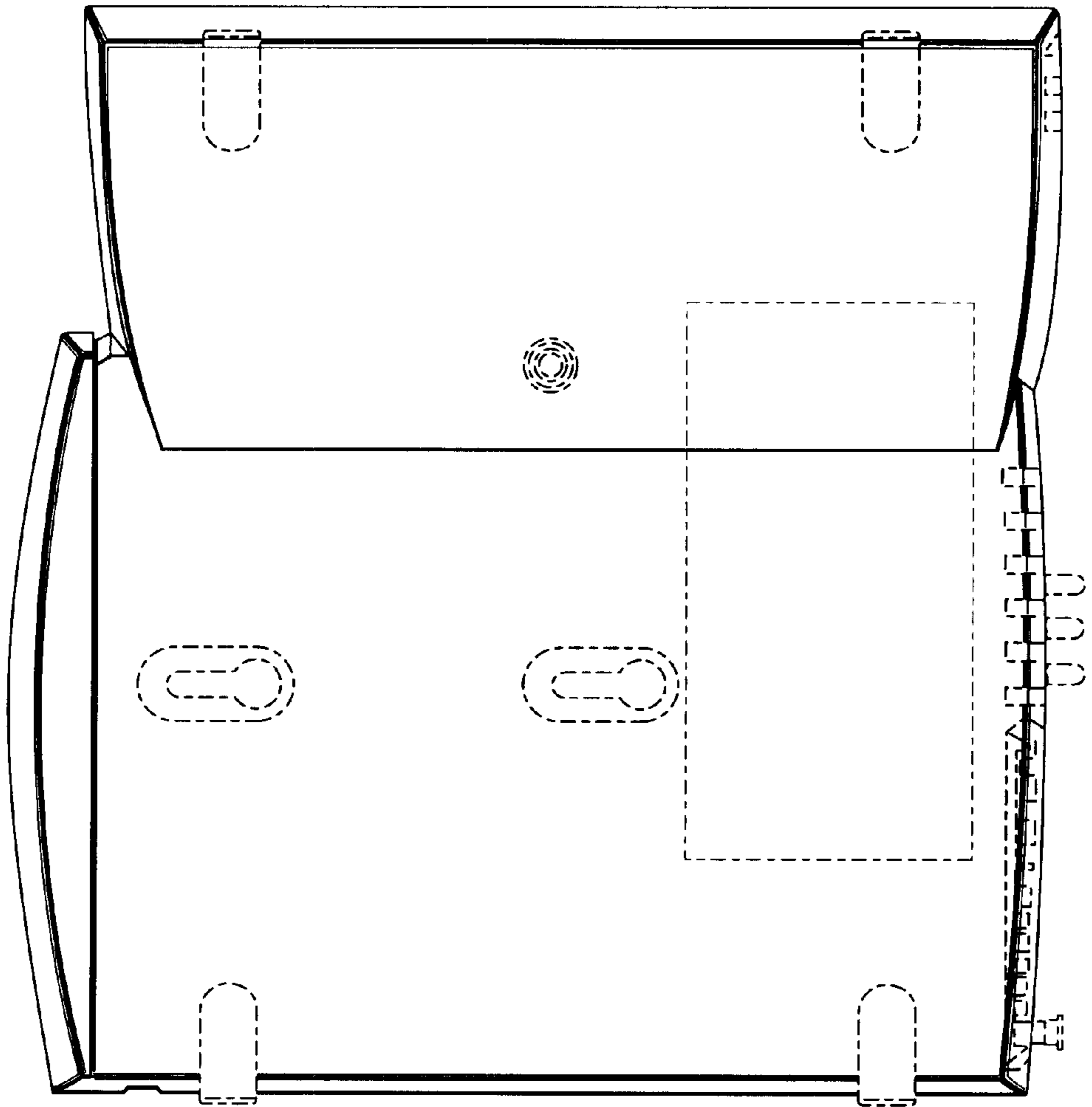

Fig. 3



*Fig. 4*



*Fig. 5*

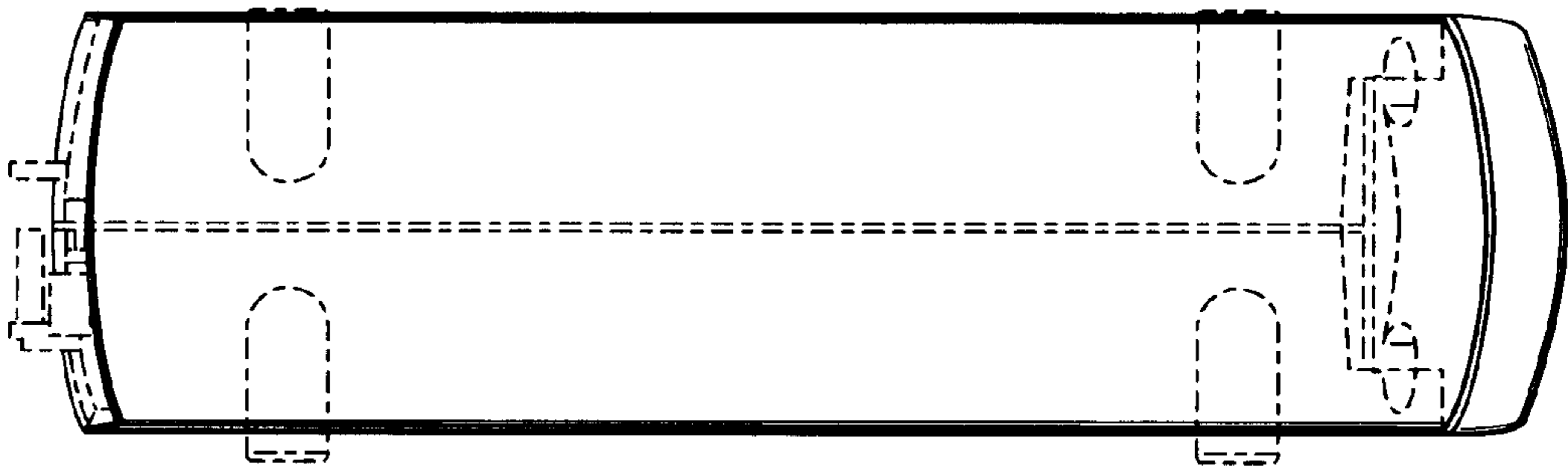

*Fig. 6*

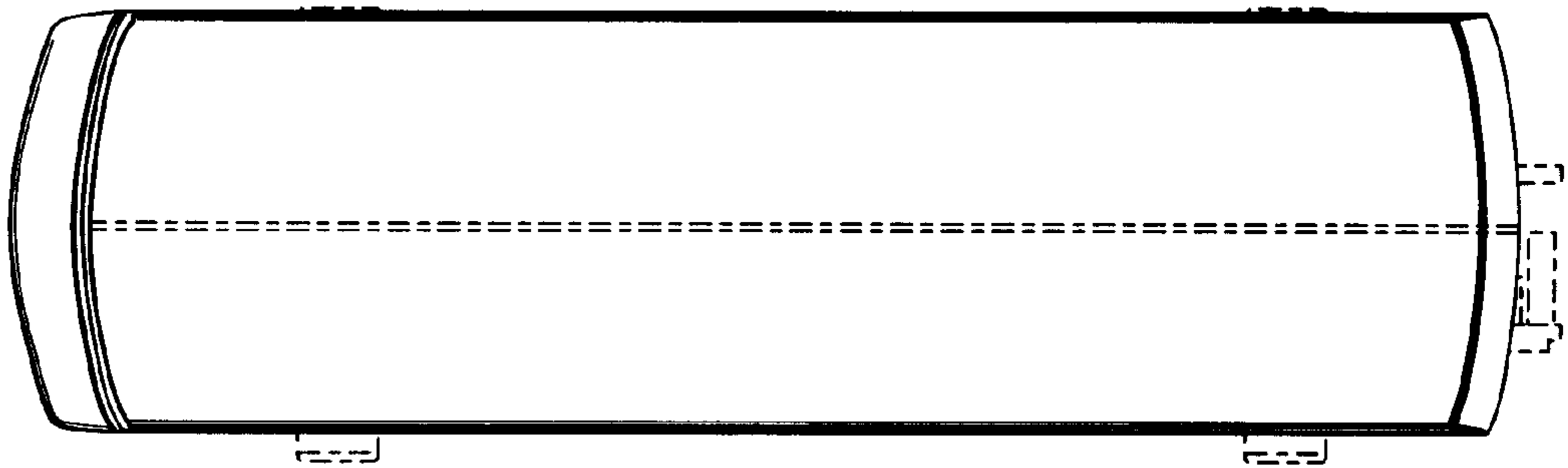

*Fig. 7*