



US00D463351S

(12) **United States Design Patent**  
**Lewis**

(10) **Patent No.:** **US D463,351 S**

(45) **Date of Patent:** **\*\* Sep. 24, 2002**

(54) **RIM COVER FOR PROTECTING THE RIM OF A WHEEL ASSEMBLY DURING DETAILING OF THE TIRE**

D418,102 S \* 12/1999 Schehr ..... D12/213  
D434,714 S \* 12/2000 White ..... D12/213

\* cited by examiner

(76) **Inventor:** **Kenneth Ray Lewis**, 462 El Bethel Rd., Kings Mountain, NC (US) 28086

*Primary Examiner*—Stacia Cadmus  
(74) *Attorney, Agent, or Firm*—Joseph N. Breaux

(\*\*) **Term:** **14 Years**

(57) **CLAIM**

(21) **Appl. No.:** **29/157,505**

I claim the ornamental design for a rim cover for protecting the rim of a wheel assembly during detailing of the tire, as shown and described.

(22) **Filed:** **Mar. 20, 2002**

(51) **LOC (7) Cl.** ..... **12-16**

(52) **U.S. Cl.** ..... **D12/213**

(58) **Field of Search** ..... D12/213, 204;  
D9/452, 454; D7/354, 358, 391, 392.1;  
301/37.1, 37.26, 37.42, 108.1; 220/908,  
912

**DESCRIPTION**

(56) **References Cited**

**U.S. PATENT DOCUMENTS**

D305,635 S	*	1/1990	Pope	.....	D12/213
D338,185 S	*	8/1993	Dowd	.....	D12/213
D340,439 S	*	10/1993	Carbone	.....	D12/213
D377,162 S	*	1/1997	Maynard	.....	D12/213
D377,332 S	*	1/1997	Cruz, III	.....	D12/213
D379,171 S	*	5/1997	Hope et al.	.....	D12/213
D379,172 S	*	5/1997	Hale	.....	D12/213
D390,181 S	*	2/1998	Morrison	.....	D12/213
D402,614 S	*	12/1998	Martinez	.....	D12/213

FIG. 1 is a top plan view of a rim cover for protecting the rim of a wheel assembly during detailing of the tire, showing my new design;

FIG. 2 is a side view of the rim cover shown in an inverted position;

FIG. 3 is side view of the rim cover shown in an upright position;

FIG. 4 is a bottom view thereof;

FIG. 5 is a side view of the rim cover showing the opposite side of that shown in FIG. 2;

FIG. 6 is a side view of the rim cover showing the opposite side of that shown in FIG. 3;

FIG. 7 is front perspective view thereof; and,

FIG. 8 is a rear perspective view thereof.

**1 Claim, 3 Drawing Sheets**

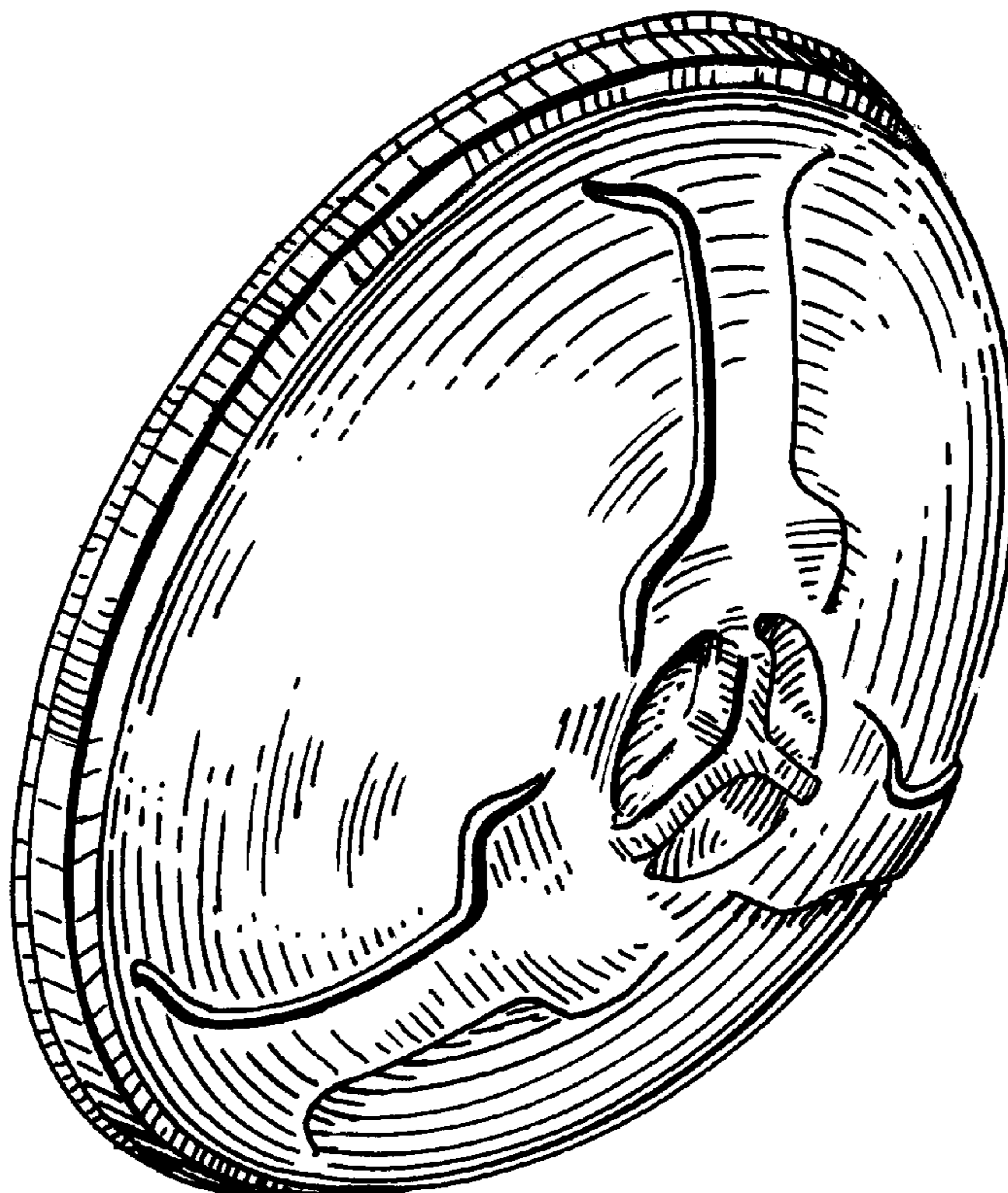

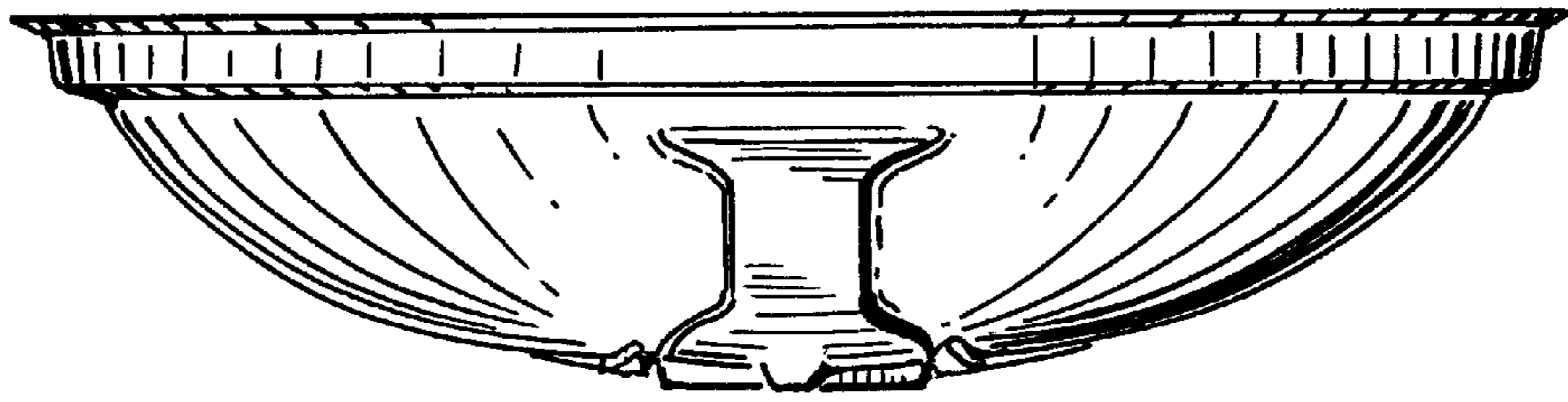

FIG. 2.

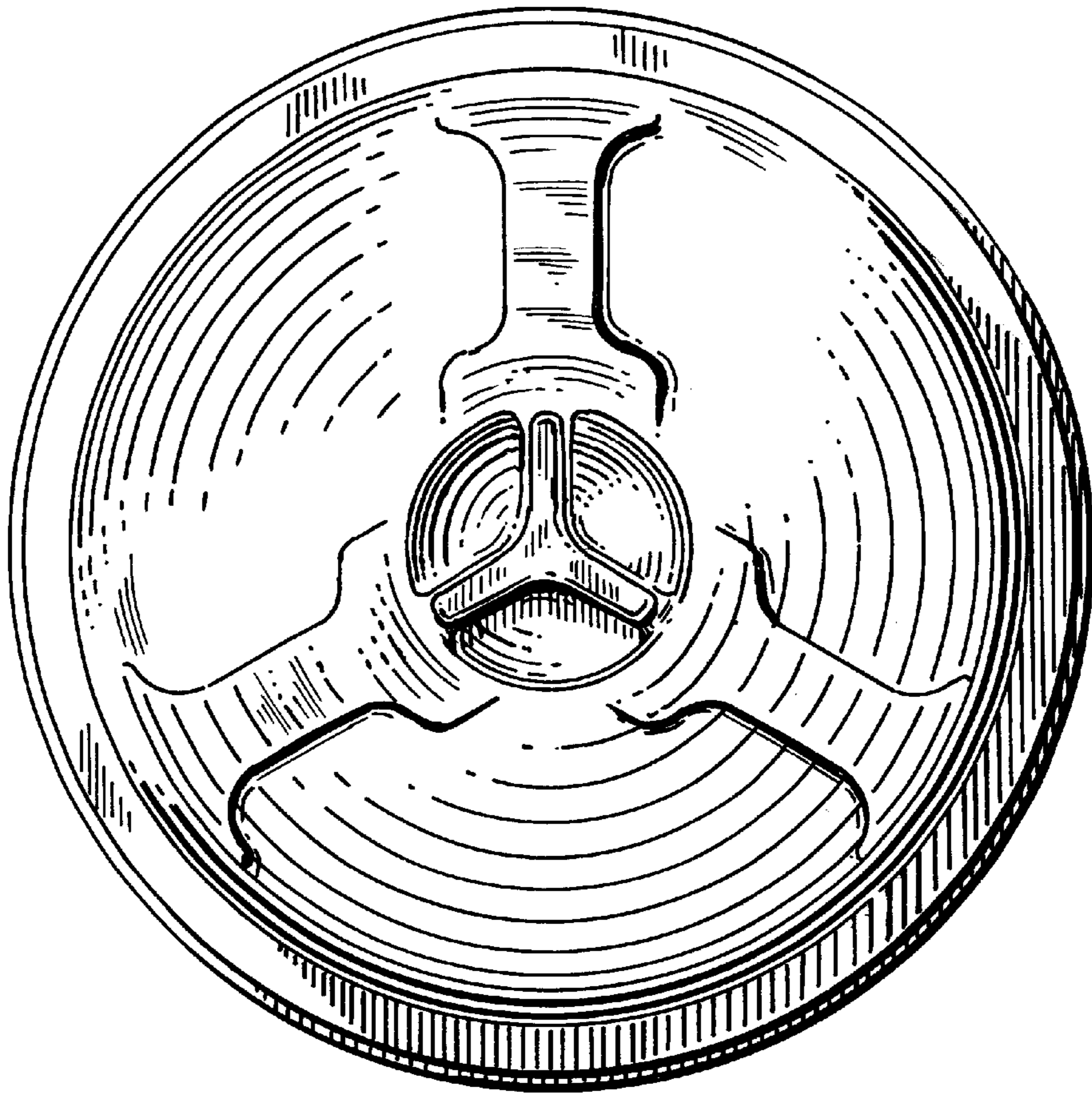

FIG. 1.

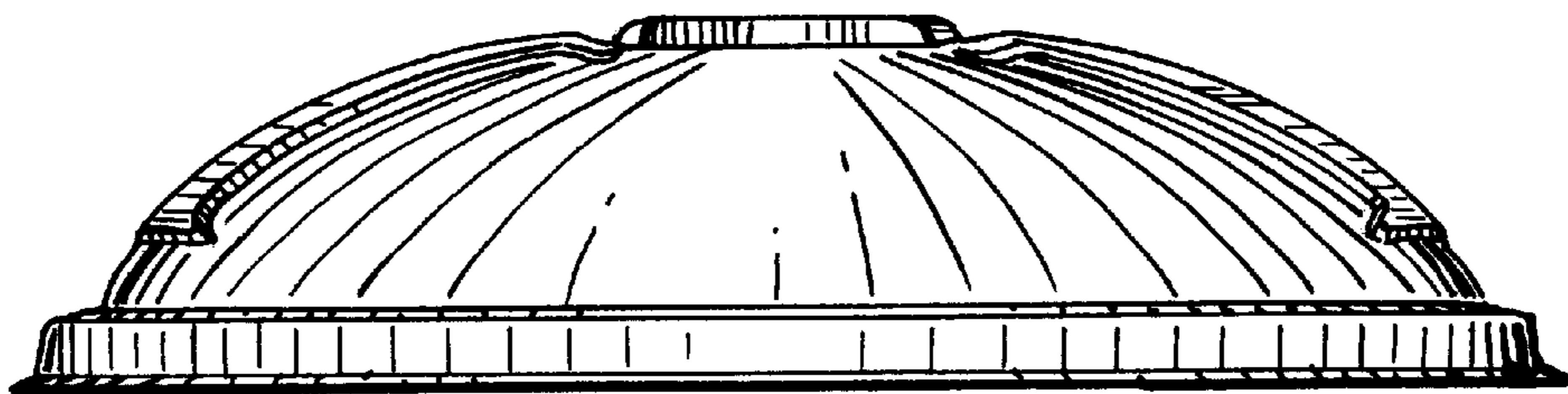

FIG. 3.

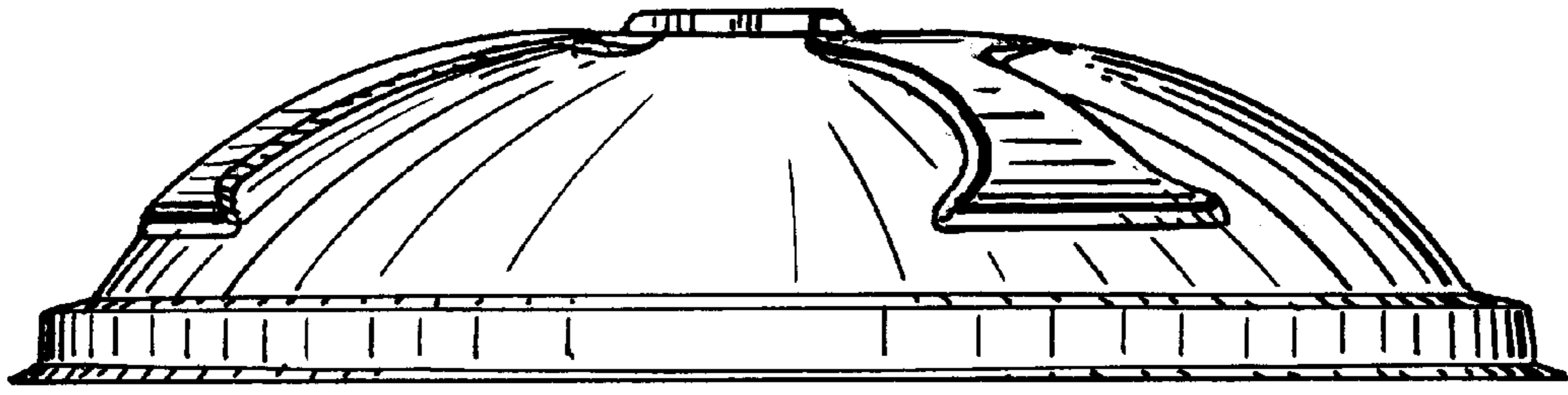

FIG. 6.

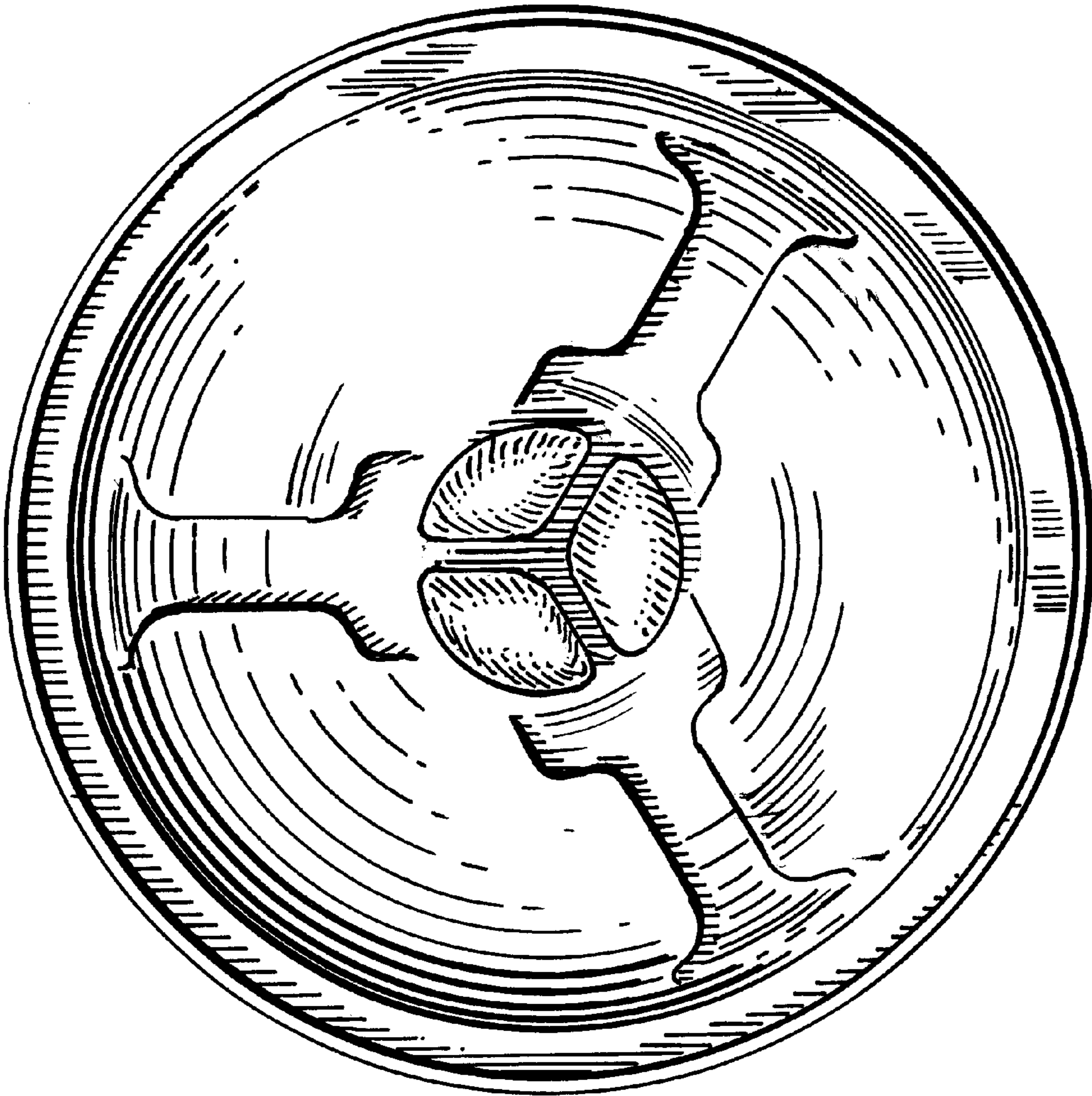

FIG. 4.

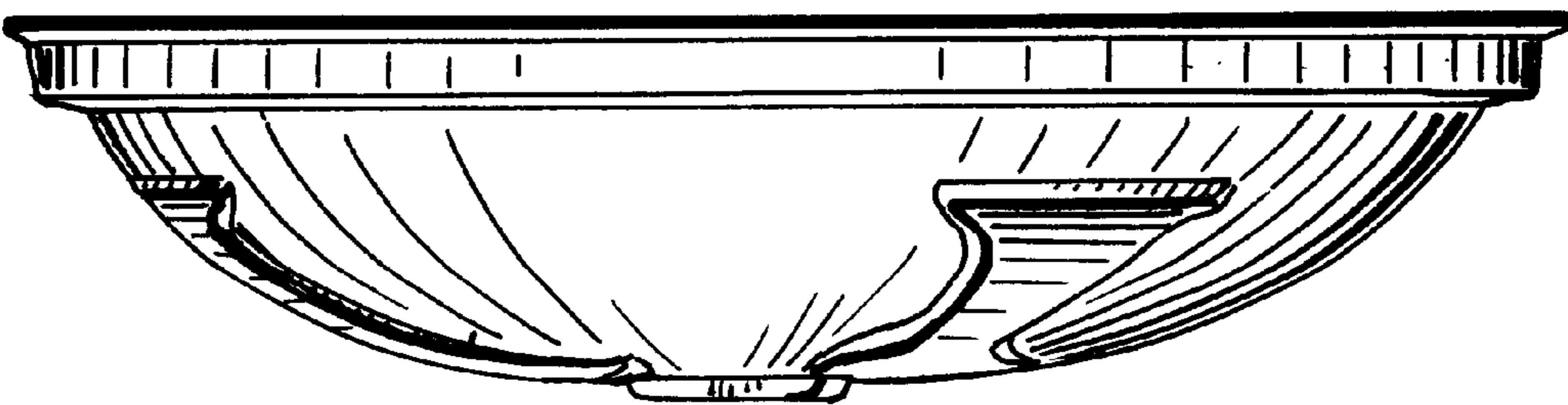

FIG. 5.

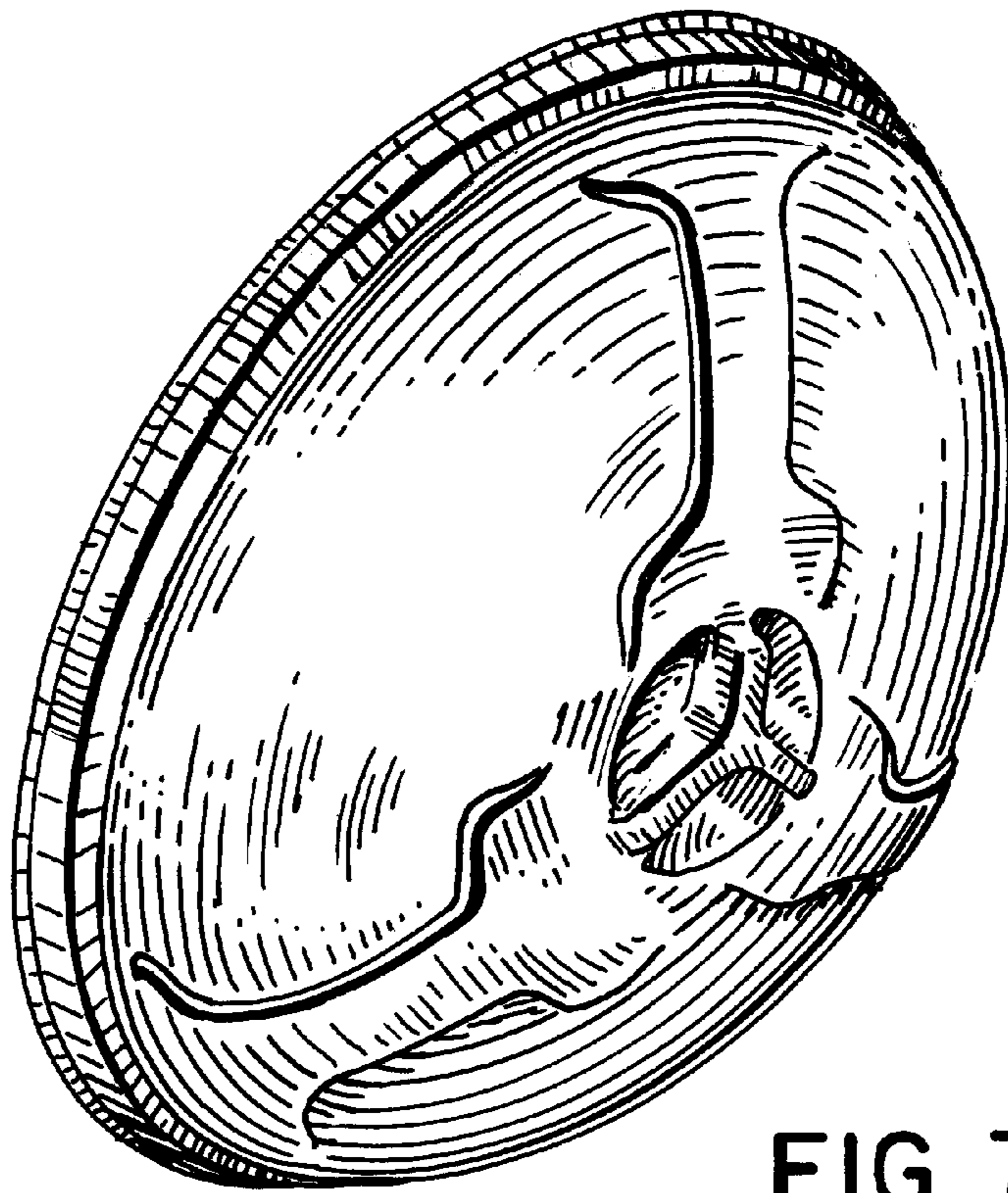

FIG. 7.

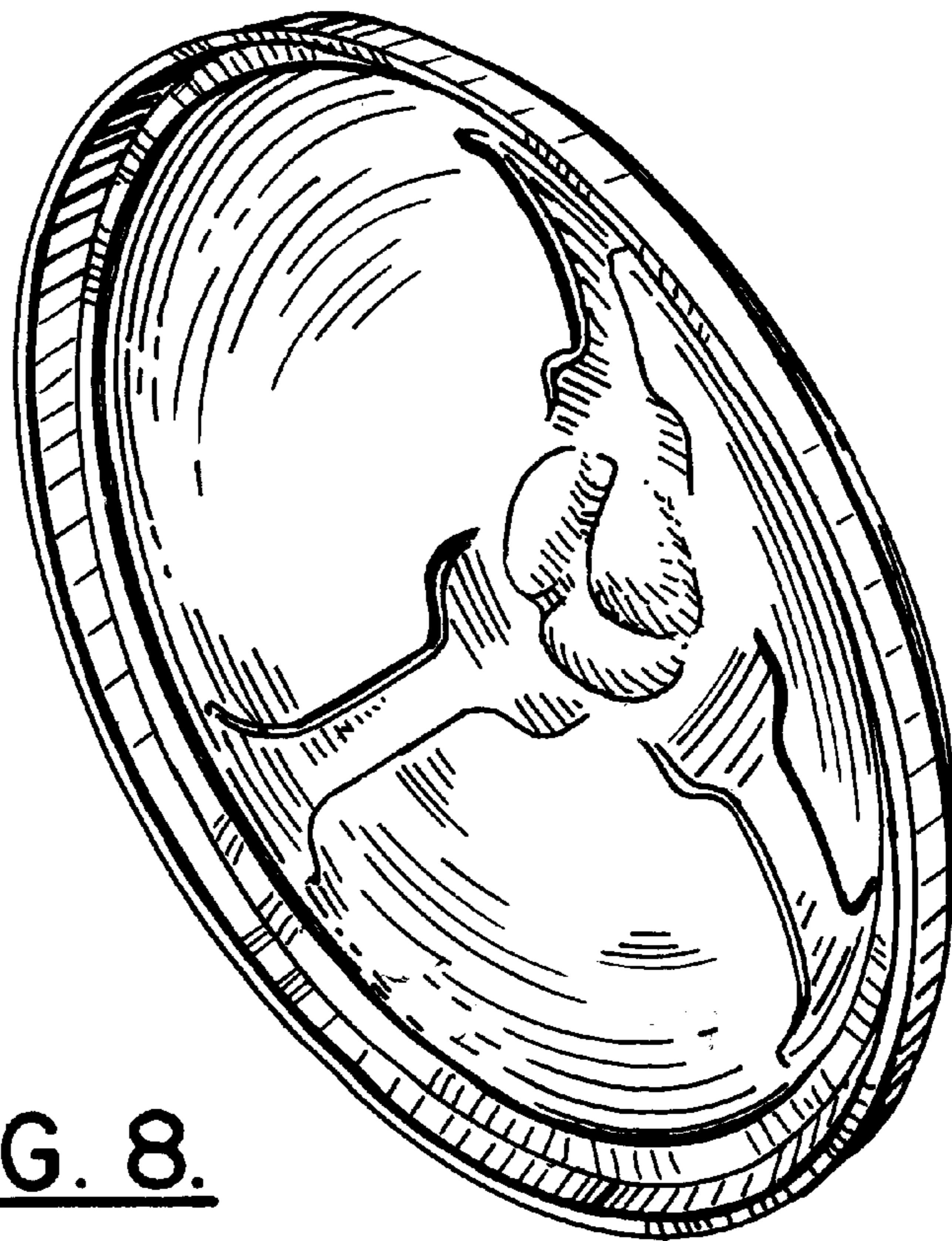

FIG. 8.