



US00D463347S

(12) **United States Design Patent**  
**Takezawa**

(10) **Patent No.:** **US D463,347 S**

(45) **Date of Patent:** **\*\* Sep. 24, 2002**

(54) **WHEEL CAP**

(75) **Inventor:** **Hiroshi Takezawa, Aki-gun (JP)**

(73) **Assignee:** **Mazda Motor Corporation,  
Hiroshima-ken (JP)**

(\*\*) **Term:** **14 Years**

(21) **Appl. No.:** **29/137,963**

(22) **Filed:** **Mar. 5, 2001**

(30) **Foreign Application Priority Data**

Sep. 5, 2000 (JP) ..... 2000-024719

(51) **LOC (7) Cl.** ..... **12-16**

(52) **U.S. Cl.** ..... **D12/209**

(58) **Field of Search** ..... D12/204-211;  
301/37.1, 64.1, 65

(56) **References Cited**

**U.S. PATENT DOCUMENTS**

- D325,189 S \* 4/1992 Kapitza ..... D12/209
- D386,738 S \* 11/1997 Doyle ..... D12/209
- D407,681 S \* 4/1999 Sacco et al. .... D12/209
- D408,003 S \* 4/1999 Sacco et al. .... D12/209
- D425,847 S \* 5/2000 Iguchi ..... D12/209
- D436,572 S \* 1/2001 Brown ..... D12/209
- D440,199 S \* 4/2001 Donikoglu ..... D12/209
- D441,338 S \* 5/2001 Hussaini et al. .... D12/209

- D442,536 S \* 5/2001 Chung ..... D12/211
- D443,580 S \* 6/2001 Kubo ..... D12/211
- D451,061 S \* 11/2001 Ishihara ..... D12/209
- D453,913 S \* 2/2002 Minamisawa ..... D12/209

**FOREIGN PATENT DOCUMENTS**

- JP 1020017 S 9/1998
- JP 1047781 S 8/1999
- JP HH13003340 6/2000

\* cited by examiner

*Primary Examiner*—Stacia Cadmus

(74) *Attorney, Agent, or Firm*—Nixon Peabody LLP;  
Donald R. Studebaker

(57) **CLAIM**

The ornamental design for a wheel cap, as shown and described.

**DESCRIPTION**

FIG. 1 is a front perspective view of a wheel cap;  
 FIG. 2 is a rear perspective view thereof;  
 FIG. 3 is a front view thereof;  
 FIG. 4 is a rear view thereof;  
 FIG. 5 is a left side thereof;  
 FIG. 6 is a right side thereof;  
 FIG. 7 is a top view thereof; and,  
 FIG. 8 is a bottom view thereof.

**1 Claim, 4 Drawing Sheets**





Fig. 1

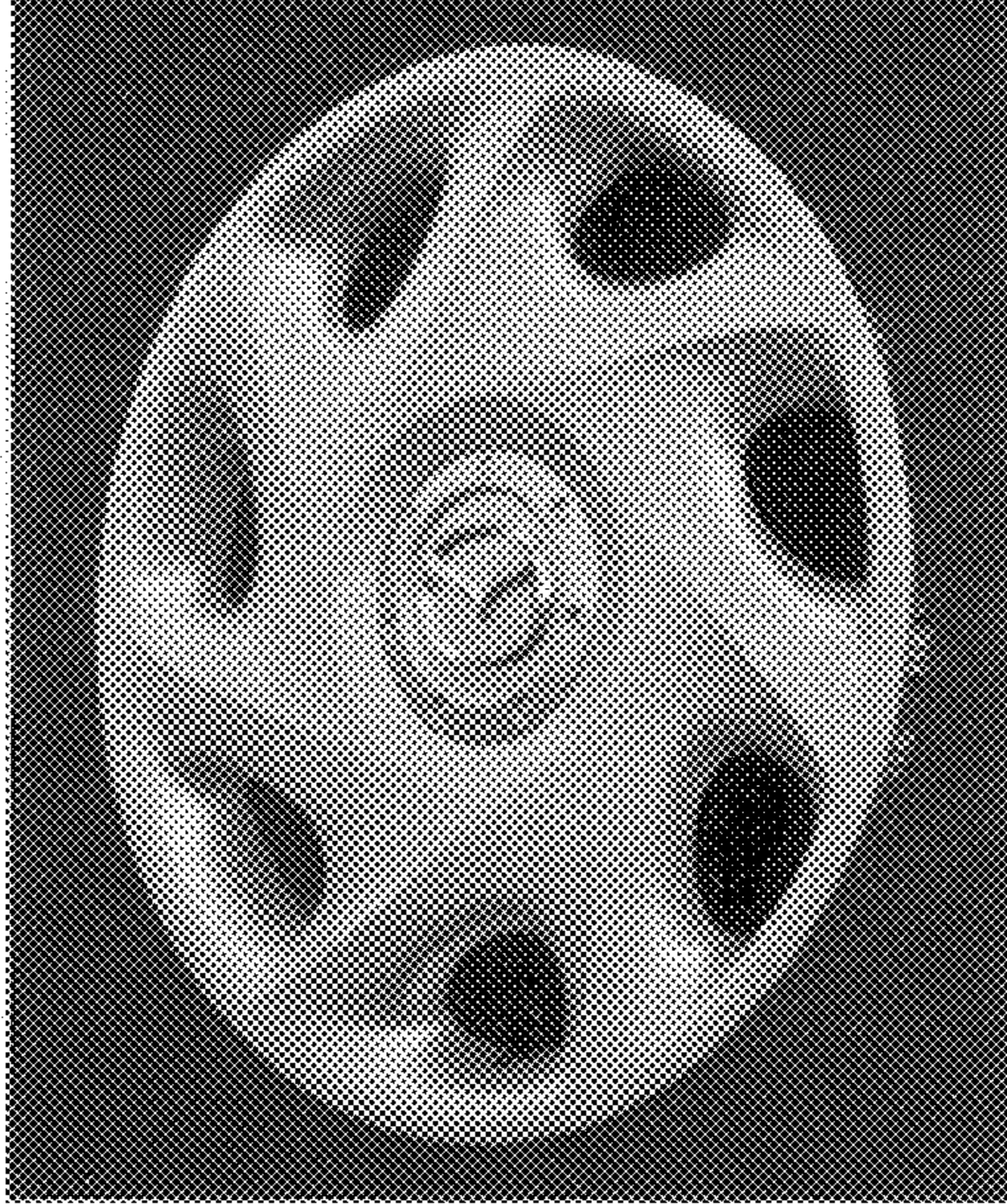

Fig. 2

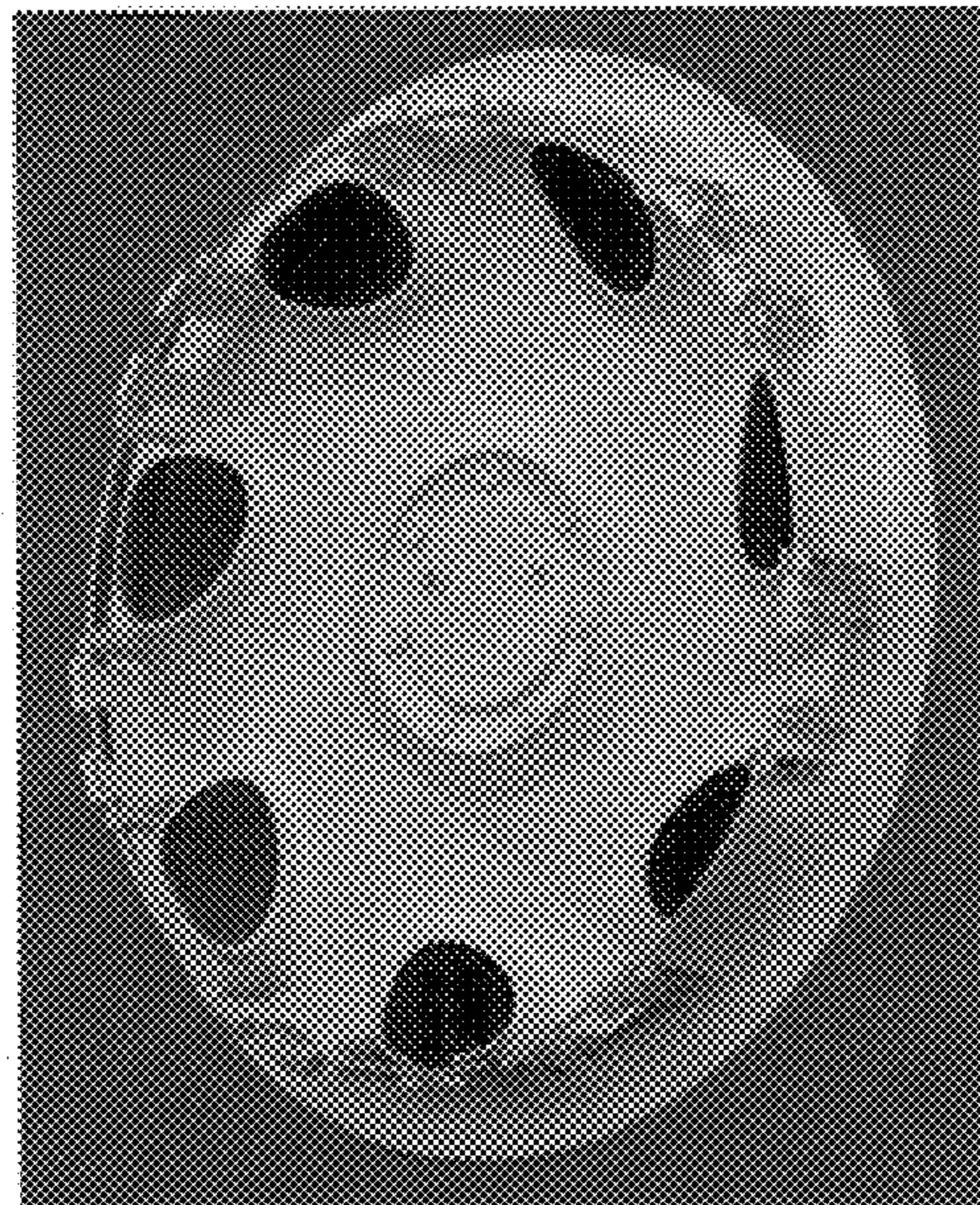



Fig. 3

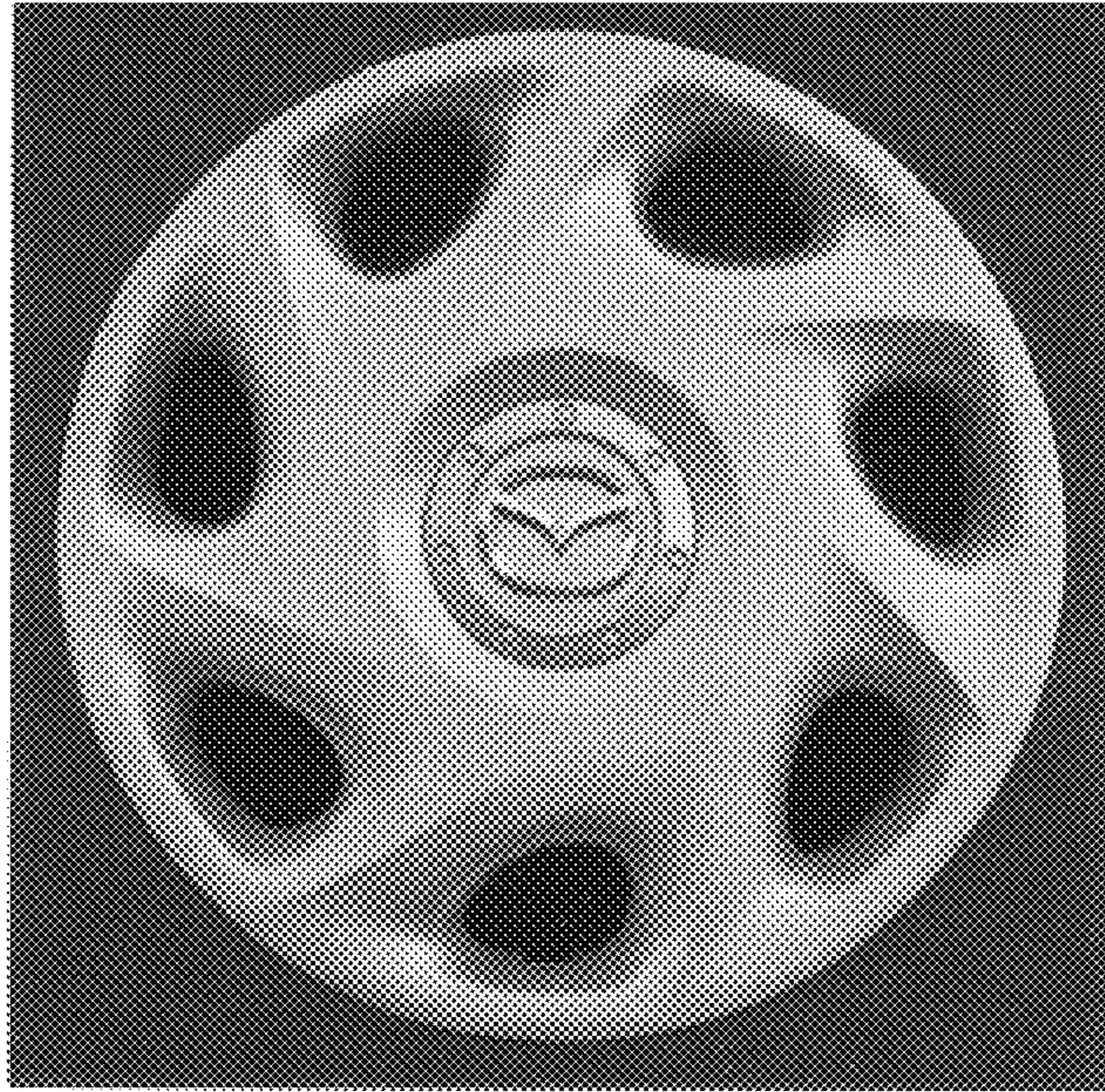

Fig. 4

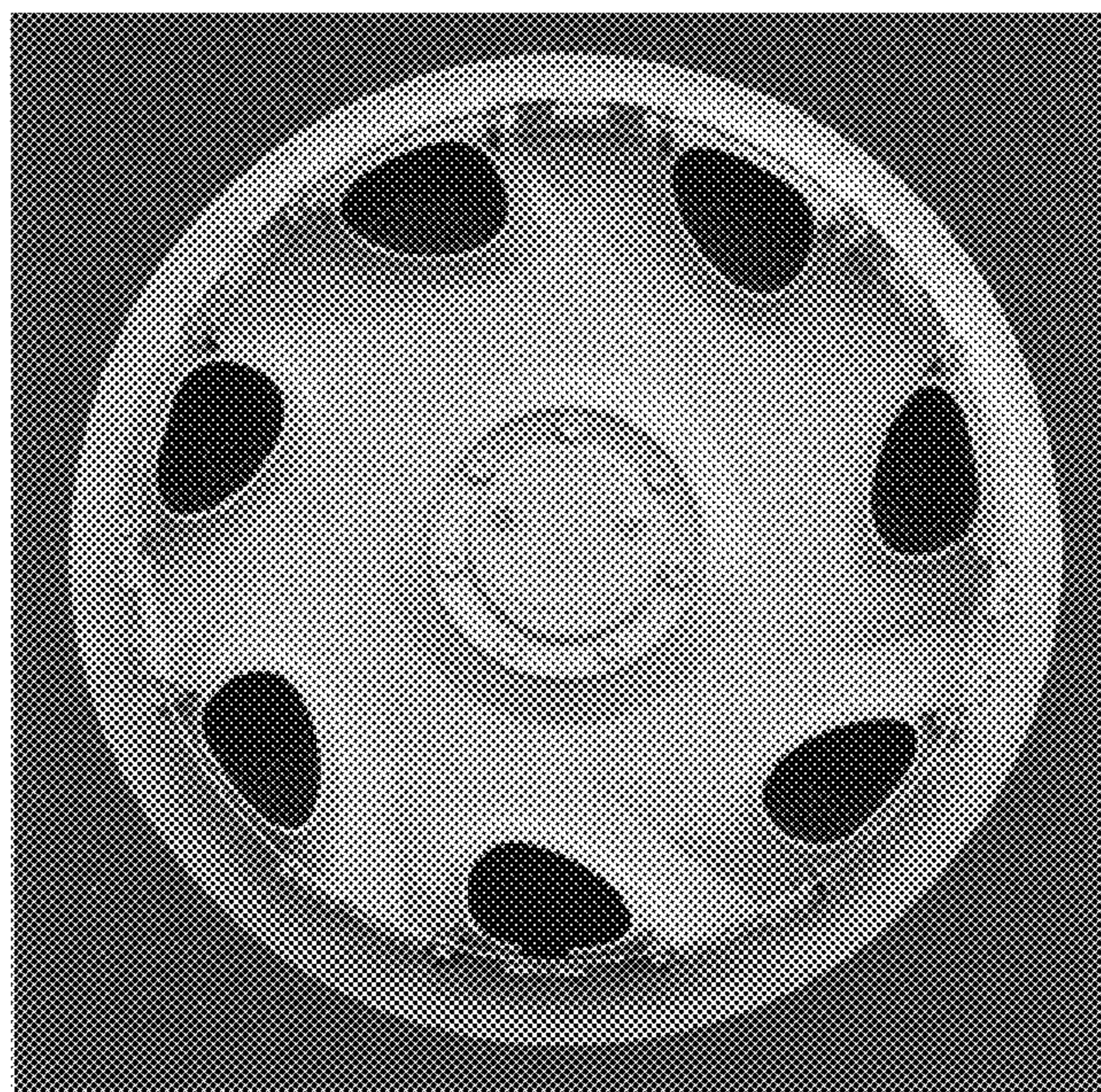



Fig. 5



Fig. 6

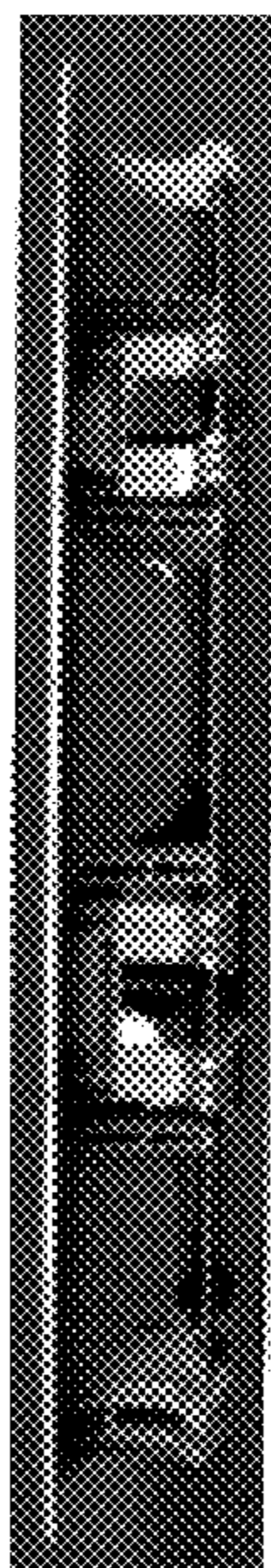

Fig. 7

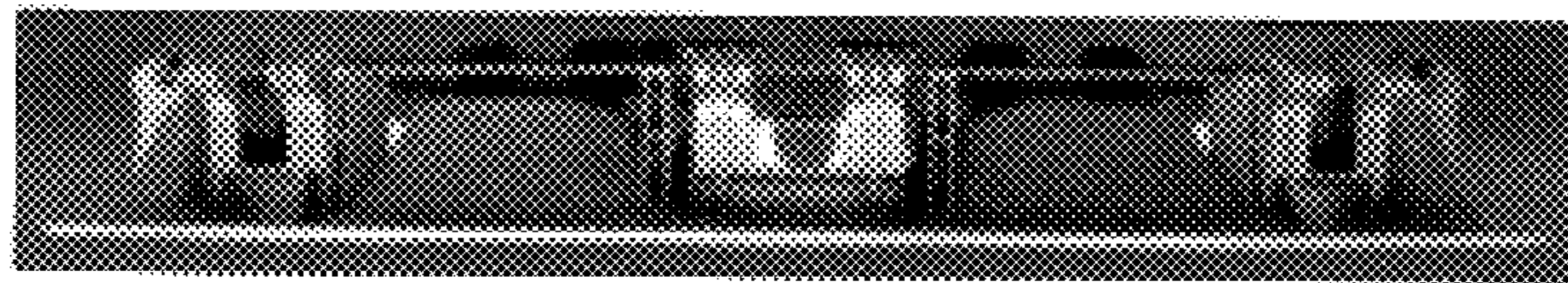

Fig. 8

