



US00D463324S

(12) **United States Design Patent**  
**Chuang**

(10) **Patent No.:** **US D463,324 S**

(45) **Date of Patent:** **\*\* Sep. 24, 2002**

(54) **SCULPTURE**

(76) Inventor: **Jaimy Chuang**, 5F, No. 2, Lane 55,  
Sec. 4, Minsheng E. Rd., Taipei (TW)

(\*\*) Term: **14 Years**

(21) Appl. No.: **29/148,750**

(22) Filed: **Sep. 27, 2001**

(51) **LOC (7) Cl.** ..... **11-02**

(52) **U.S. Cl.** ..... **D11/161; D11/160**

(58) **Field of Search** ..... D11/117, 131,  
D11/160, 161; 428/7, 15, 16, 542.2-542.6

(56) **References Cited**

**U.S. PATENT DOCUMENTS**

D68,364 S	*	9/1925	Windele	.....	D11/160
D68,365 S	*	9/1925	Windele	.....	D11/160
D72,600 S	*	5/1927	Cowan	.....	D11/161 X
D427,545 S	*	7/2000	Chuang	.....	D11/160
D432,049 S	*	10/2000	Chuang	.....	D11/160

**OTHER PUBLICATIONS**

Garden Ornaments by Kenneth Lynch; Canterbury publishing Co. 1979; p. 35, Sculpture No. 4930, Girl With Apron.\*

\* cited by examiner

*Primary Examiner*—Dominic Simone

(74) *Attorney, Agent, or Firm*—Rosenberg, Klein & Lee

(57) **CLAIM**

The ornamental design for a sculpture, as shown and described.

**DESCRIPTION**

FIG. 1 is the perspective view of a sculpture showing my new design;

FIG. 2 is the front view thereof;

FIG. 3 is the rear view thereof;

FIG. 4 is the left side view thereof;

FIG. 5 is the right side view thereof;

FIG. 6 is the top view thereof; and,

FIG. 7 is the bottom view thereof.

**1 Claim, 4 Drawing Sheets**

**(4 of 4 Drawing Sheet(s) Filed in Color)**





FIG. 1



FIG. 2



FIG. 3



FIG. 4



FIG. 5

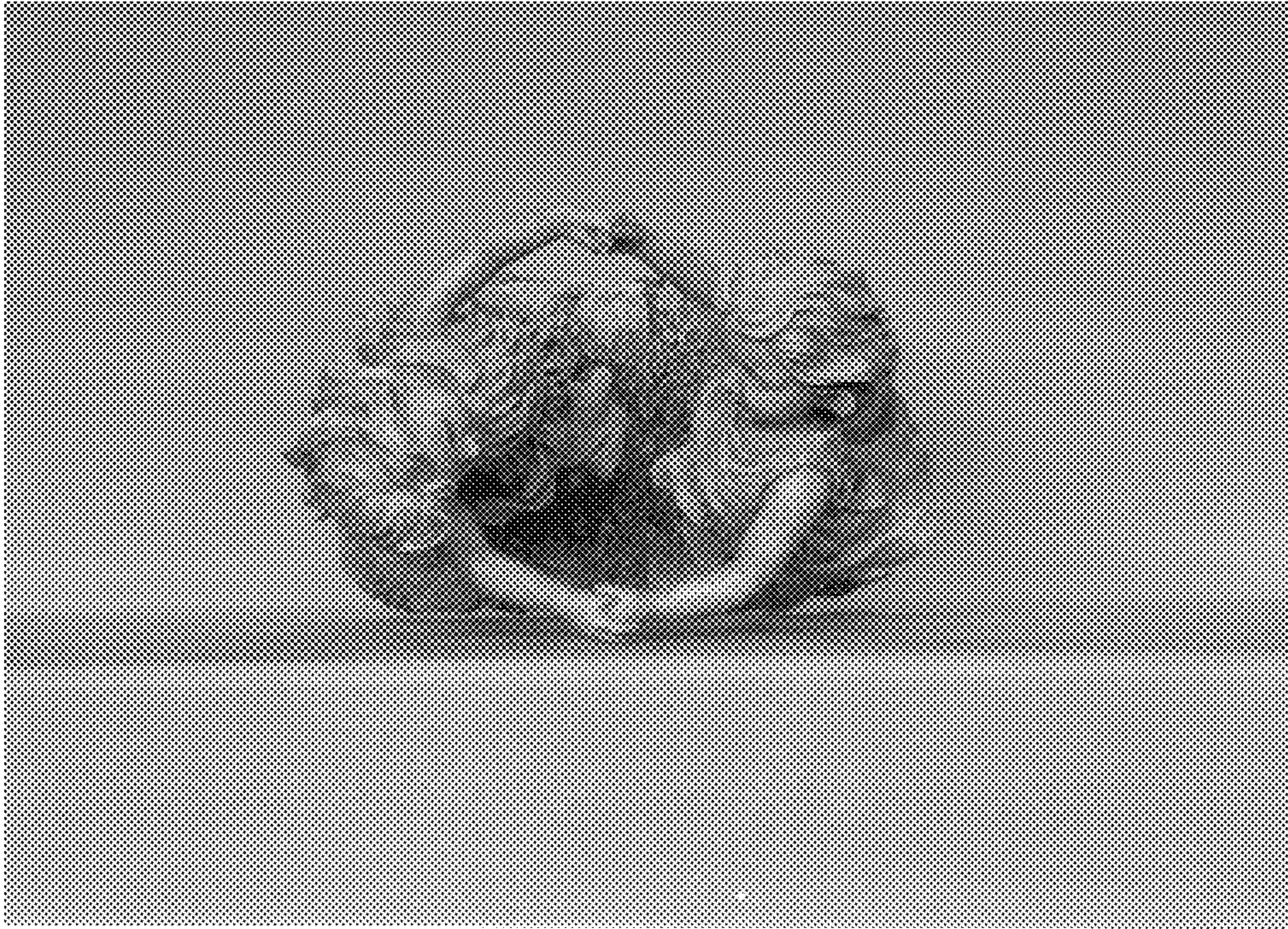

FIG. 6

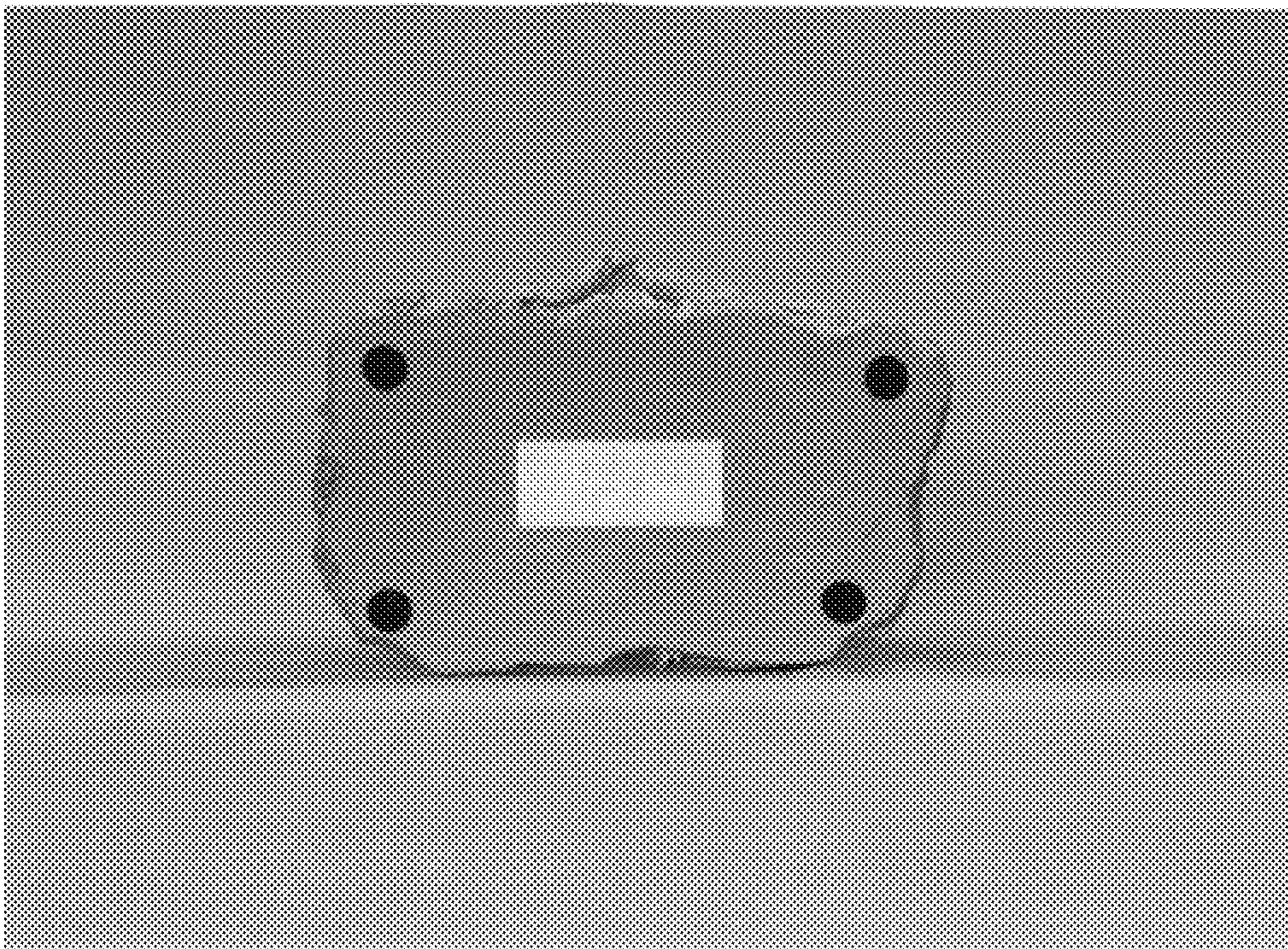

FIG. 7