



US00D463273S

(12) **United States Design Patent**
Green

(10) **Patent No.:** **US D463,273 S**

(45) **Date of Patent:** **** Sep. 24, 2002**

(54) **PACKAGING ASSEMBLY**

(75) Inventor: **Jeffrie Green**, Beverly Hills, CA (US)

(73) Assignee: **Diversified Repackaging Corporation**,
Los Angeles, CA (US)

(**) Term: **14 Years**

(21) Appl. No.: **29/150,407**

(22) Filed: **Nov. 15, 2001**

(51) **LOC (7) Cl.** **09-03**

(52) **U.S. Cl.** **D9/415; D9/418**

(58) **Field of Search** D9/415, 418, 414,
D9/456, 337, 341; 206/461-471, 806, 495,
769, 770, 775, 776, 372

(56) **References Cited**

U.S. PATENT DOCUMENTS

3,129,817	A	*	4/1964	Rohdin	206/462
3,394,802	A	*	7/1968	Hershaft	206/461
4,408,693	A	*	10/1983	Brewaeys et al.	206/461
4,884,718	A	*	12/1989	Leahy	206/471
5,292,003	A	*	3/1994	Baghdassarian	206/471
D363,217	S	*	10/1995	Flynn	D9/415
D376,313	S	*	12/1996	Napolitano	D9/415
D378,570	S	*	3/1997	MacEachern	D9/415
D378,894	S	*	4/1997	Mello	D9/415
D380,962	S	*	7/1997	Trigger	D9/415
D451,382	S	*	12/2001	Adkins	D9/415

* cited by examiner

Primary Examiner—Prabhakar Deshmukh
(74) *Attorney, Agent, or Firm*—Sheppard, Mullin, Richter
& Hampton LLP; James R. Brueggemann, Esquire

(57) **CLAIM**

I claim the ornamental design for a packaging assembly, as shown.

DESCRIPTION

FIG. 1 is a front right isometric view of a packaging assembly in accordance with a first embodiment of my new design.

FIG. 2 is a front elevational view of the packaging assembly of FIG. 1.

FIG. 3 is a rear elevational view of the packaging assembly of FIG. 1.

FIG. 4 is a right side elevational view of the packaging assembly of FIG. 1.

FIG. 5 is a left side elevational view of the packaging assembly of FIG. 1.

FIG. 6 is a bottom plan view of the packaging assembly of FIG. 1.

FIG. 7 is a top plan view of the packaging assembly of FIG. 1.

FIG. 8 is a front right isometric view of a packaging assembly in accordance with a second embodiment of my new design.

FIG. 9 is a front elevational view of the packaging assembly of FIG. 8.

FIG. 10 is a rear elevational view of the packaging assembly of FIG. 8.

FIG. 11 is a right side elevational view of the packaging assembly of FIG. 8.

FIG. 12 is a left side elevational view of the packaging assembly of FIG. 8.

FIG. 13 is a bottom plan view of the packaging assembly of FIG. 8; and,

FIG. 14 is a top plan view of the packaging assembly of FIG. 8.

1 Claim, 6 Drawing Sheets

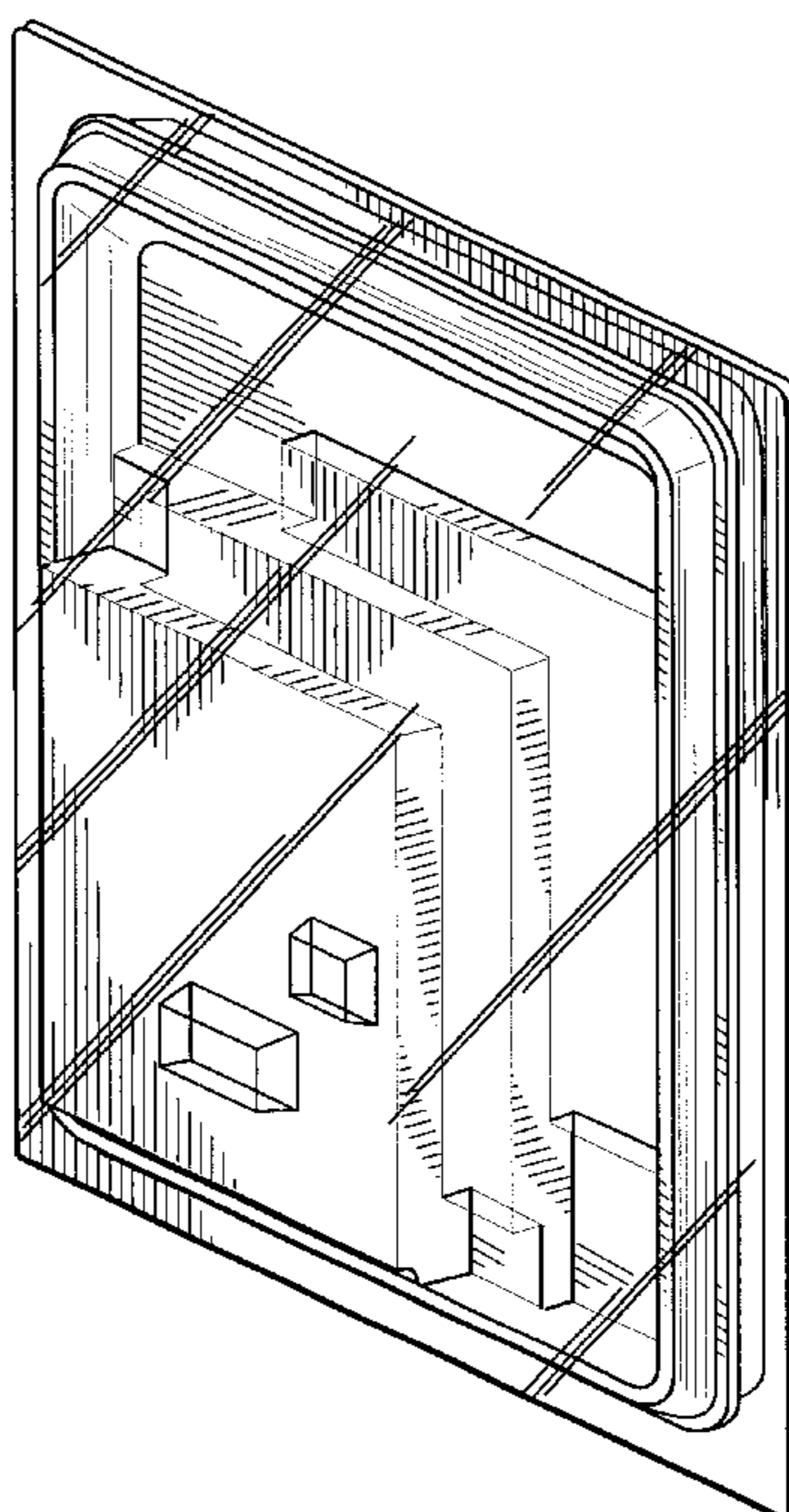

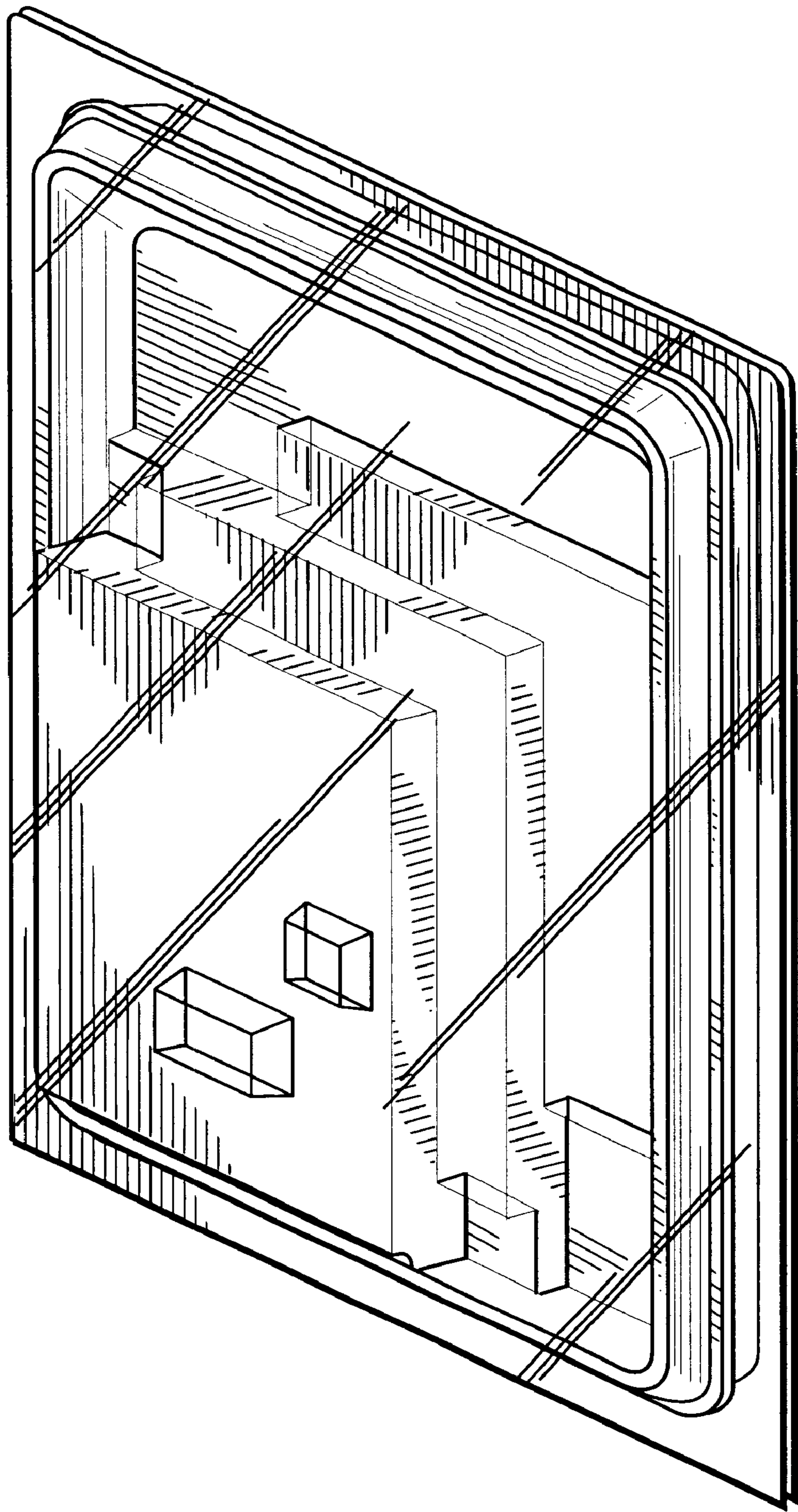

FIG. 1

FIG. 3

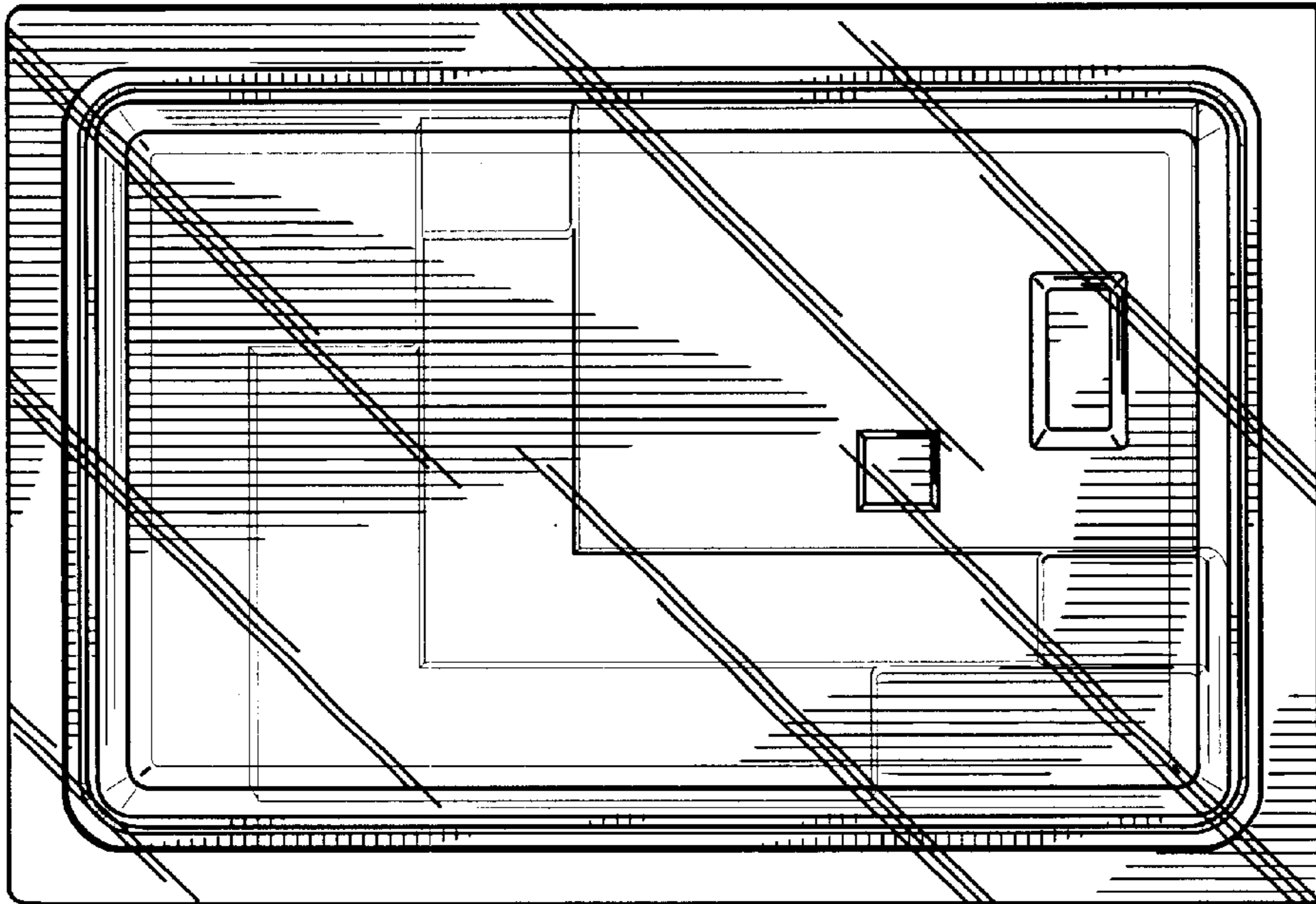
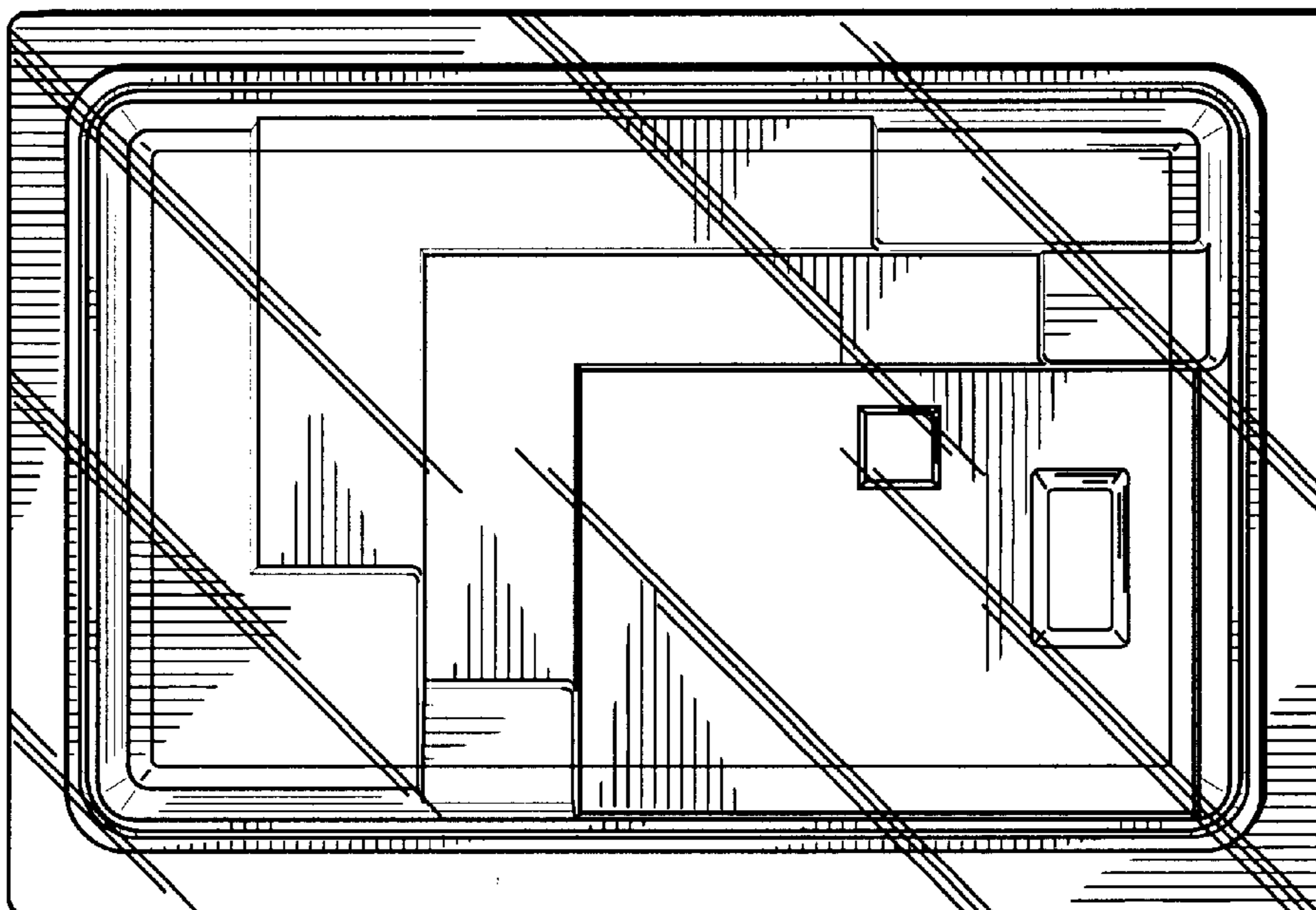

FIG. 2



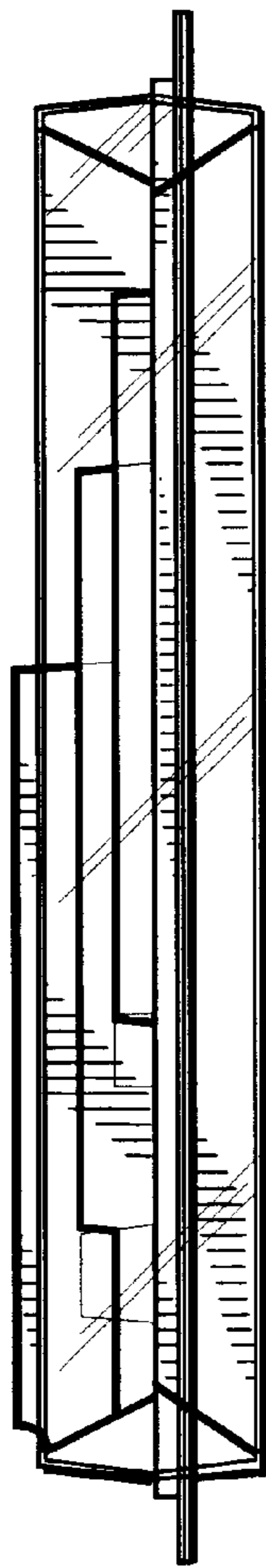

FIG. 4

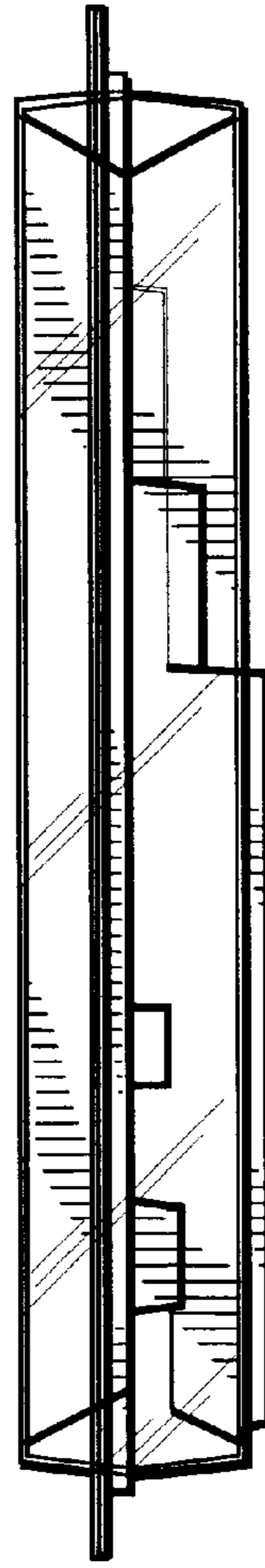

FIG. 5

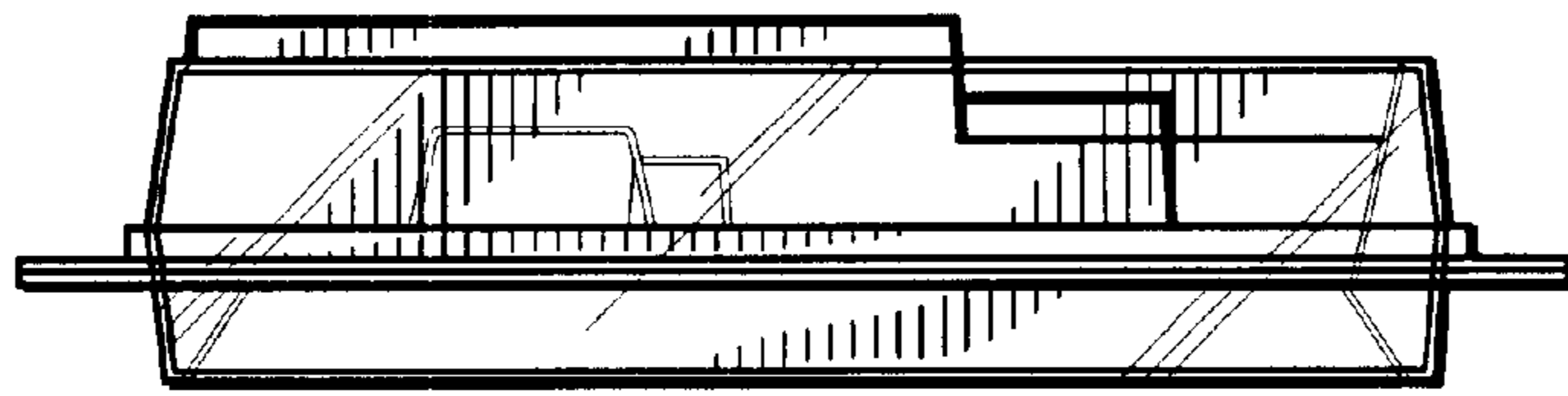

FIG. 6

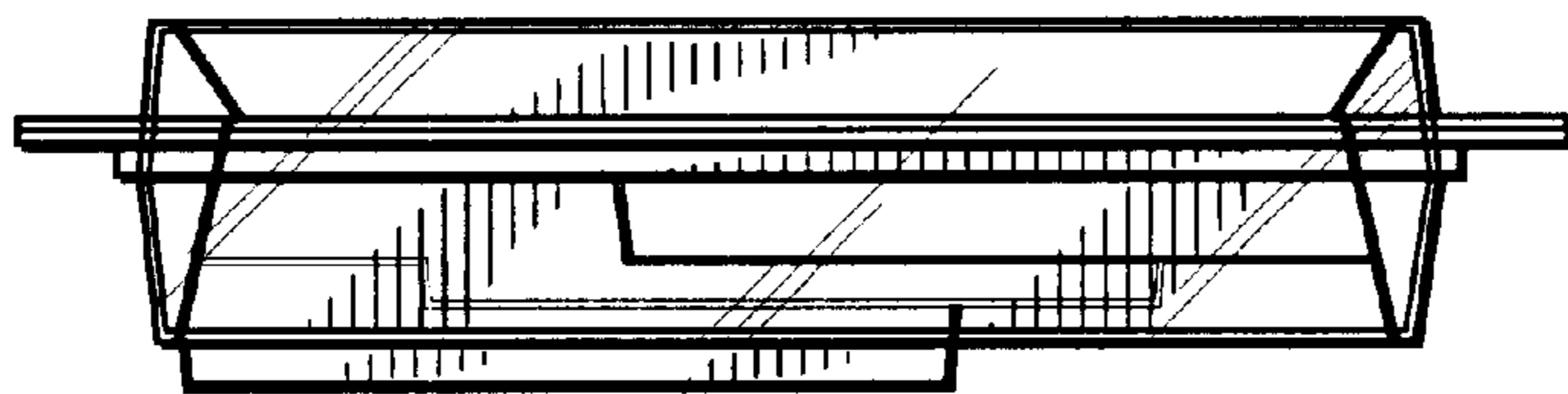

FIG. 7

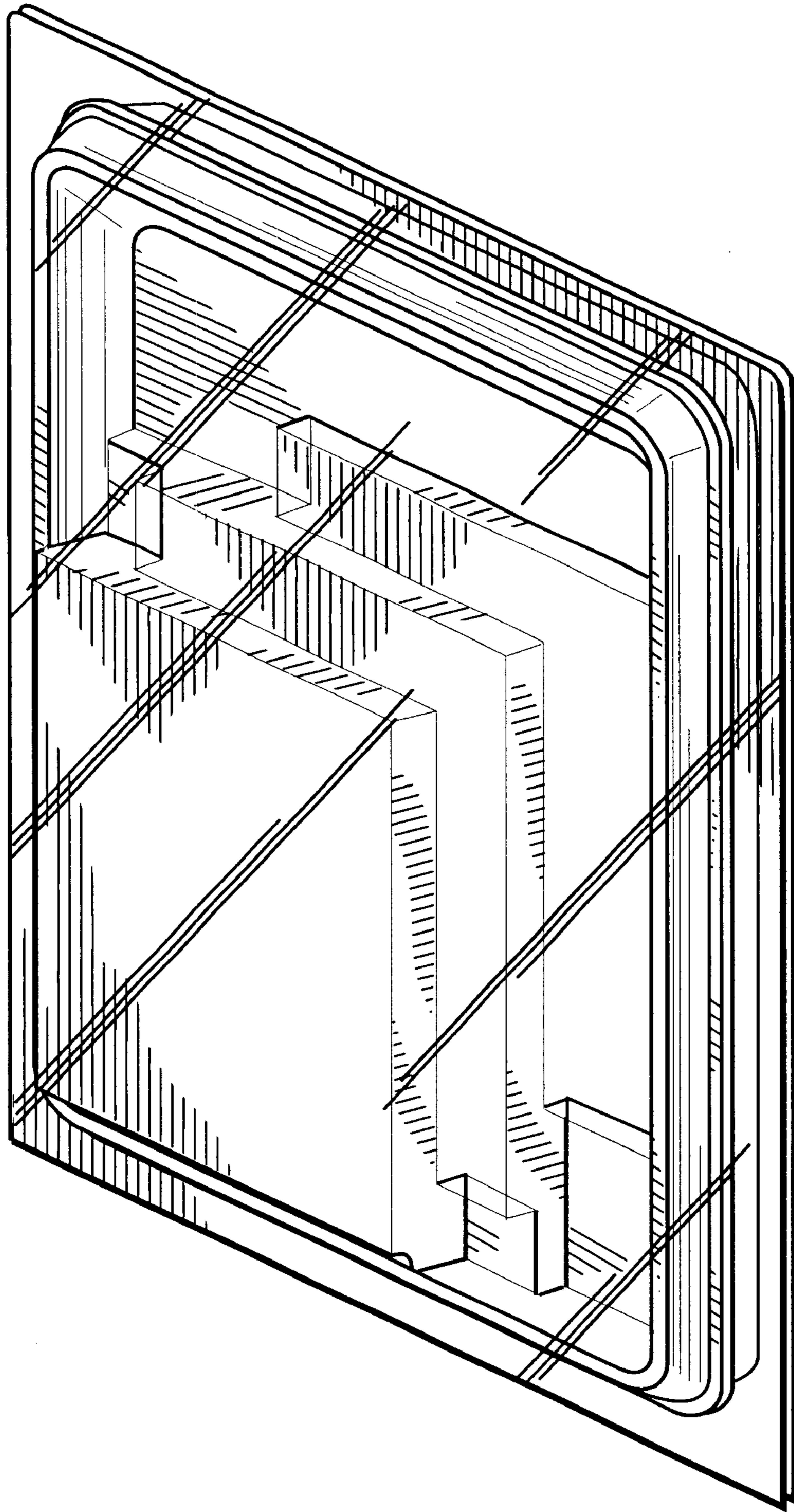

FIG. 8

FIG. 10

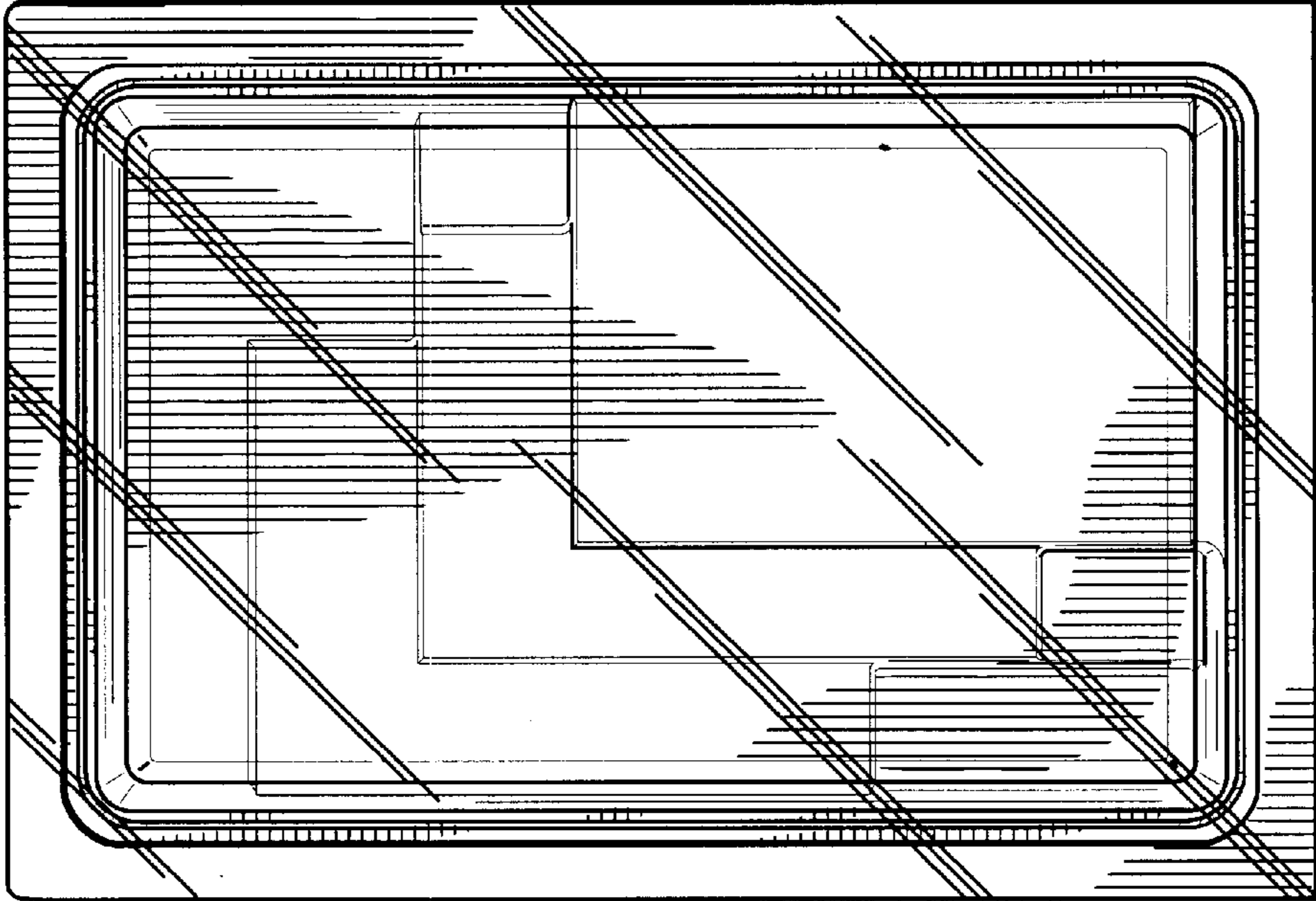
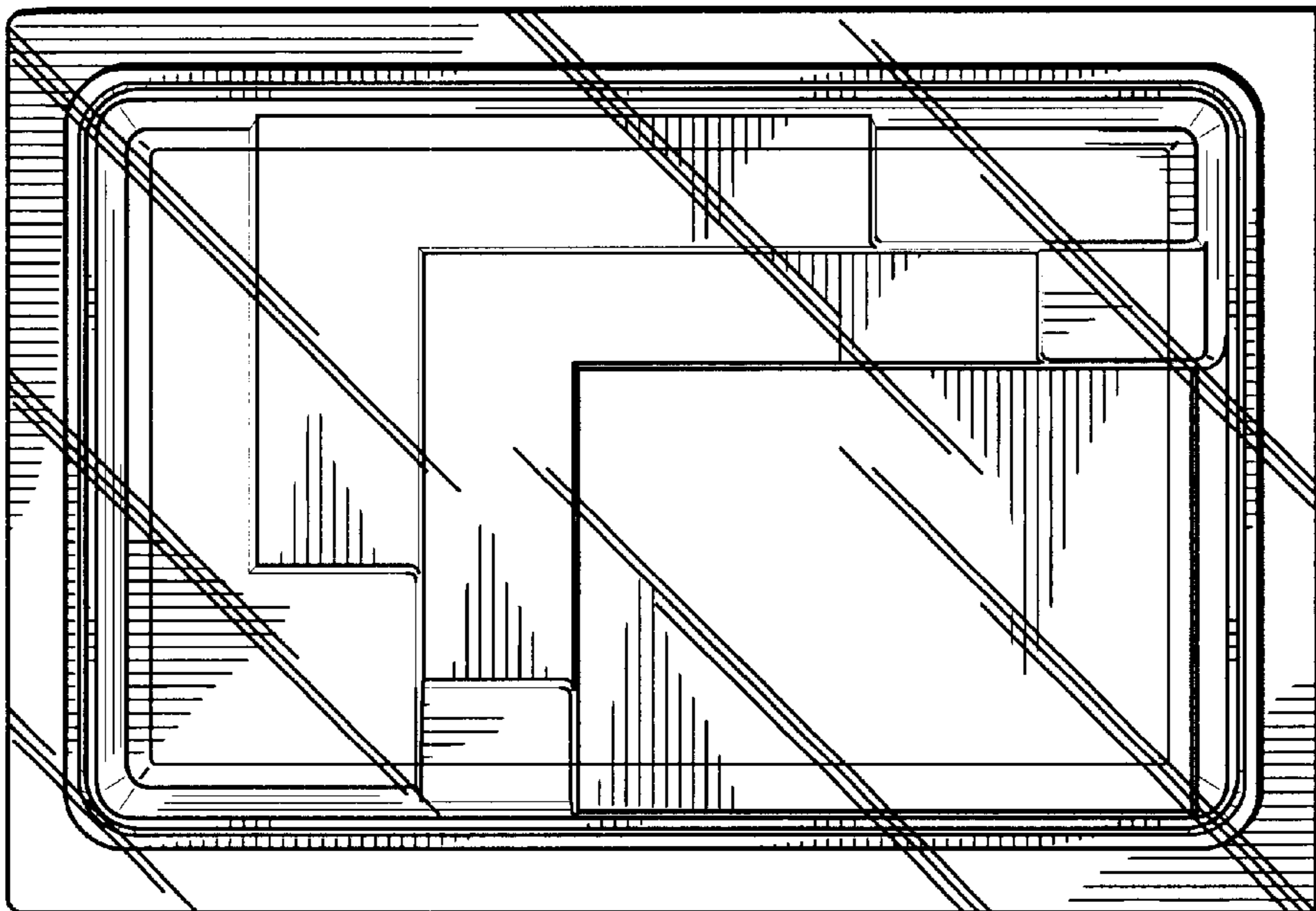

FIG. 9



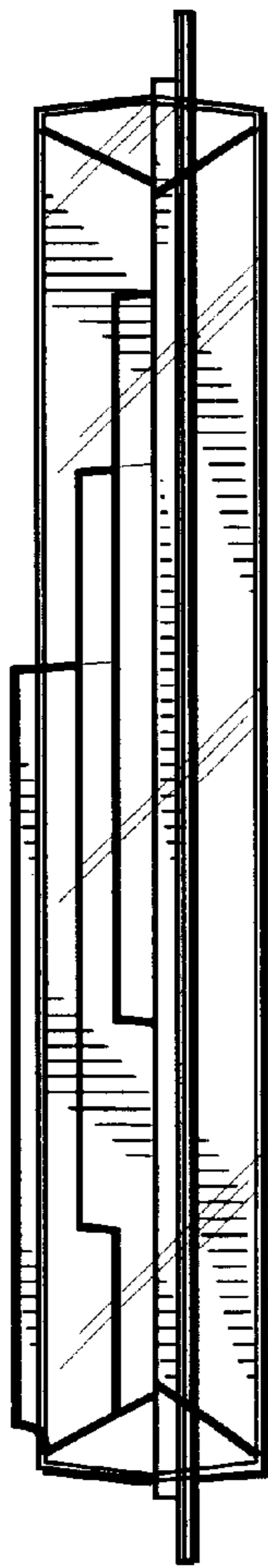

FIG. 11

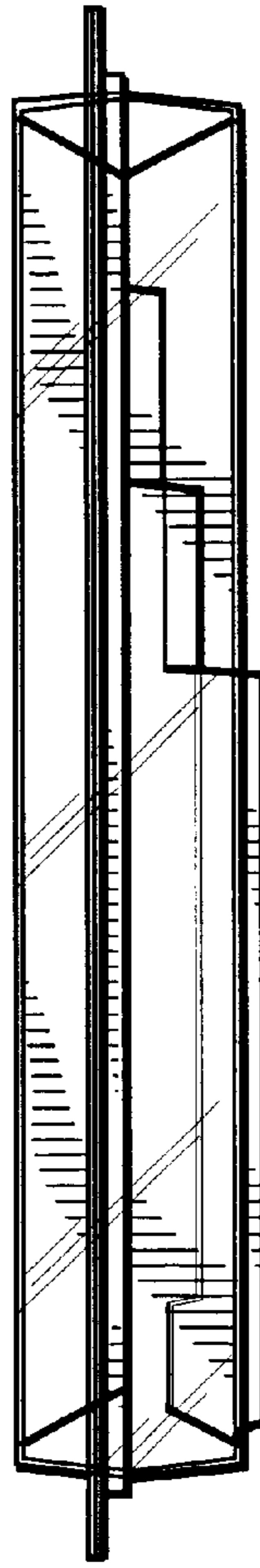

FIG. 12

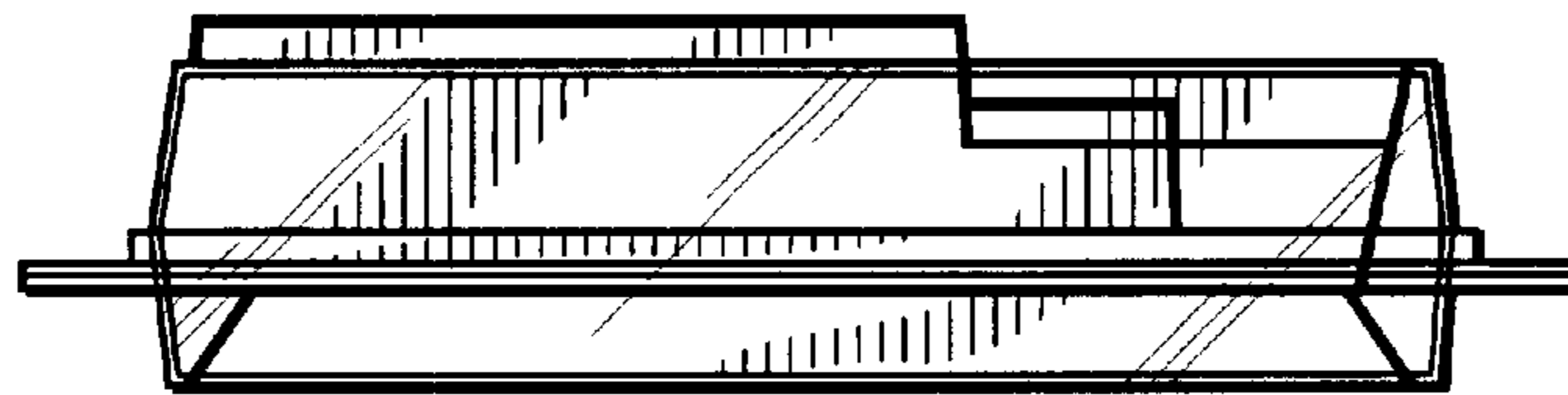

FIG. 13

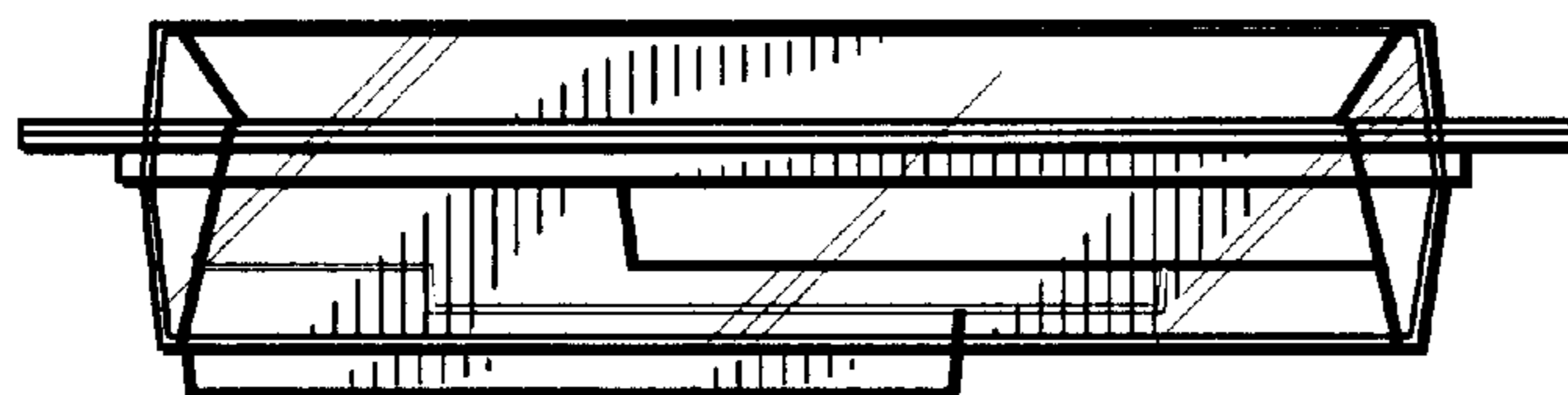

FIG. 14