



US00D463092S

(12) **United States Design Patent**  
**Perez**

(10) **Patent No.:** **US D463,092 S**

(45) **Date of Patent:** **\*\* Sep. 24, 2002**

(54) **SHIRT**

(76) **Inventor:** **Benny Perez**, 7342 Oleander Ave.,  
Fontana, CA (US) 92336

(\*\*) **Term:** **14 Years**

(21) **Appl. No.:** **29/135,262**

(22) **Filed:** **Jan. 8, 2001**

(51) **LOC (7) Cl.** ..... **02-01**

(52) **U.S. Cl.** ..... **D2/717**

(58) **Field of Search** ..... D2/717, 718, 720,  
D2/724-729, 739, 741, 840, 844, 845, 847,  
849, 834, 833, 842, 853, 856; 2/113-115,  
116, 122, 128, 108, 90, 4

(56) **References Cited**

**U.S. PATENT DOCUMENTS**

4,068,316	A	*	1/1978	Haywood	.....	2/126
4,541,129	A	*	9/1985	Murakami	.....	2/113
4,716,594	A	*	1/1988	Shannon	.....	2/4
5,371,904	A	*	12/1994	McEwen	.....	2/113
5,787,503	A	*	8/1998	Murphy, III	.....	2/90
6,235,659	B1	*	5/2001	McAmish et al.	.....	2/114

**OTHER PUBLICATIONS**

Flapdoodles, Inc Fall 2001 catalogue, Dec. 2000 p. 43  
“Double Tee” top right corner, CM1-4B19 Examiner Levy.\*  
DNR Apr. 24, 2000 p. 10—photo on left OP’s short-sleeved  
tee with built-in long sleeves and on front cover—black  
mesh shirt.

\* cited by examiner

*Primary Examiner*—Louis S. Zarfaz

*Assistant Examiner*—Deanne Levy

(74) *Attorney, Agent, or Firm*—Goldstein and Lavas P.C.

(57) **CLAIM**

The ornamental design for a shirt, as shown and described.

**DESCRIPTION**

FIG. 1 is a perspective view of a shirt, the dotted lines shown on the sleeve and side of the shirt are understood to represent stitching.

FIG. 2 is a front elevational view thereof.

FIG. 3 is a rear elevational view thereof.

FIG. 4 is a left side elevational view thereof.

FIG. 5 is a right side elevational view thereof.

FIG. 6 is a top plan view of the shirt; and,

FIG. 7 is a bottom plan view thereof.

**1 Claim, 4 Drawing Sheets**

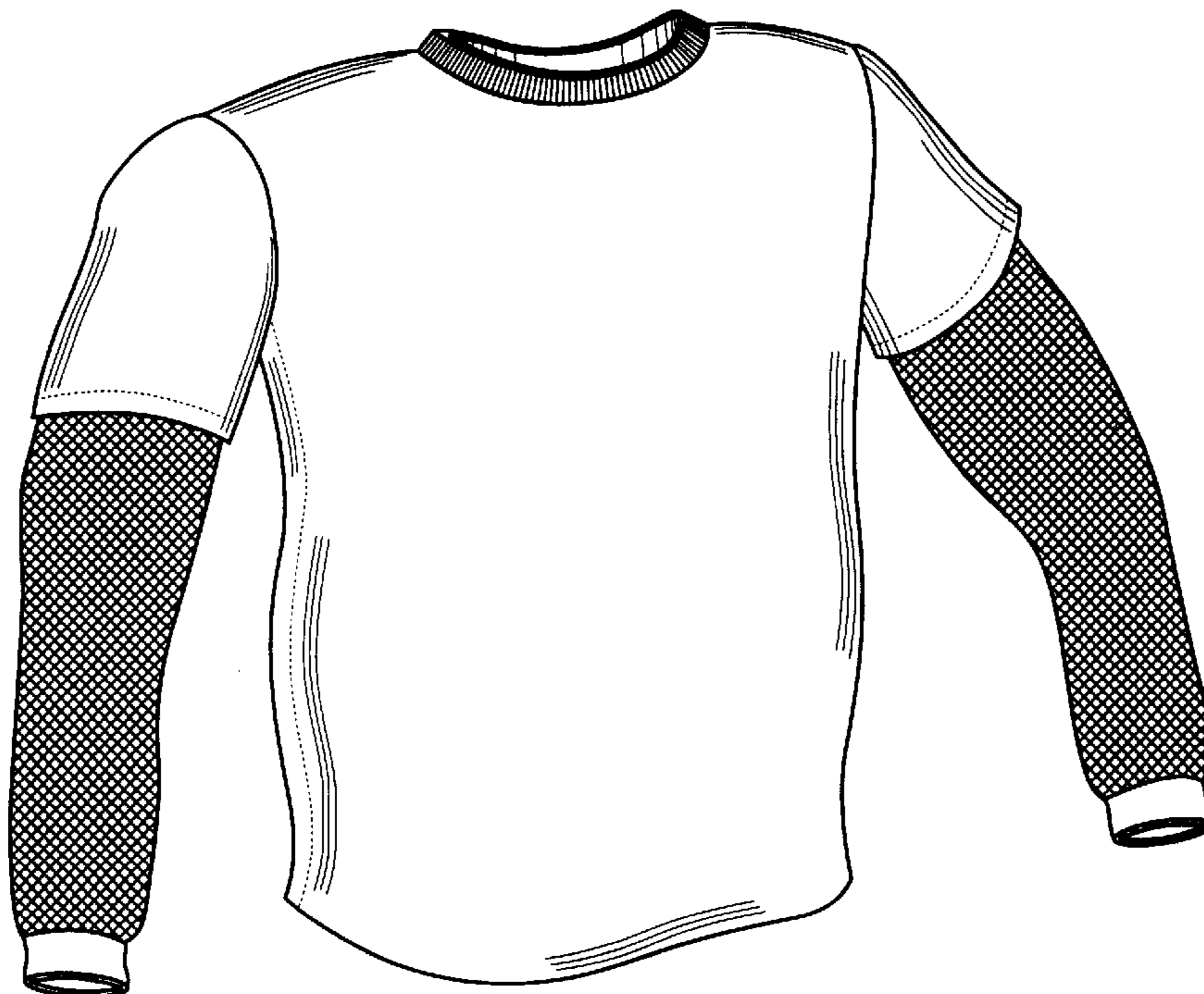

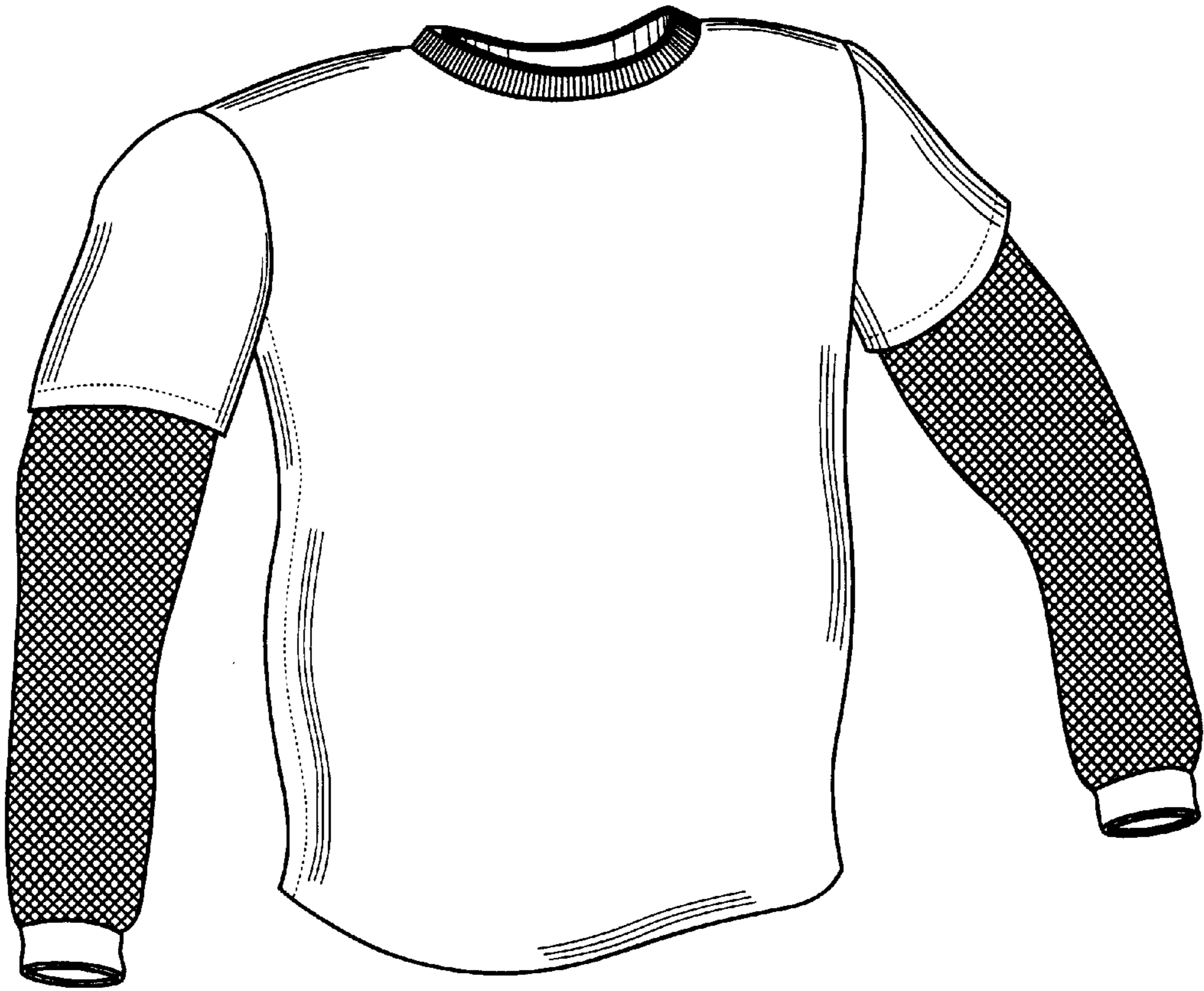

FIG. 1

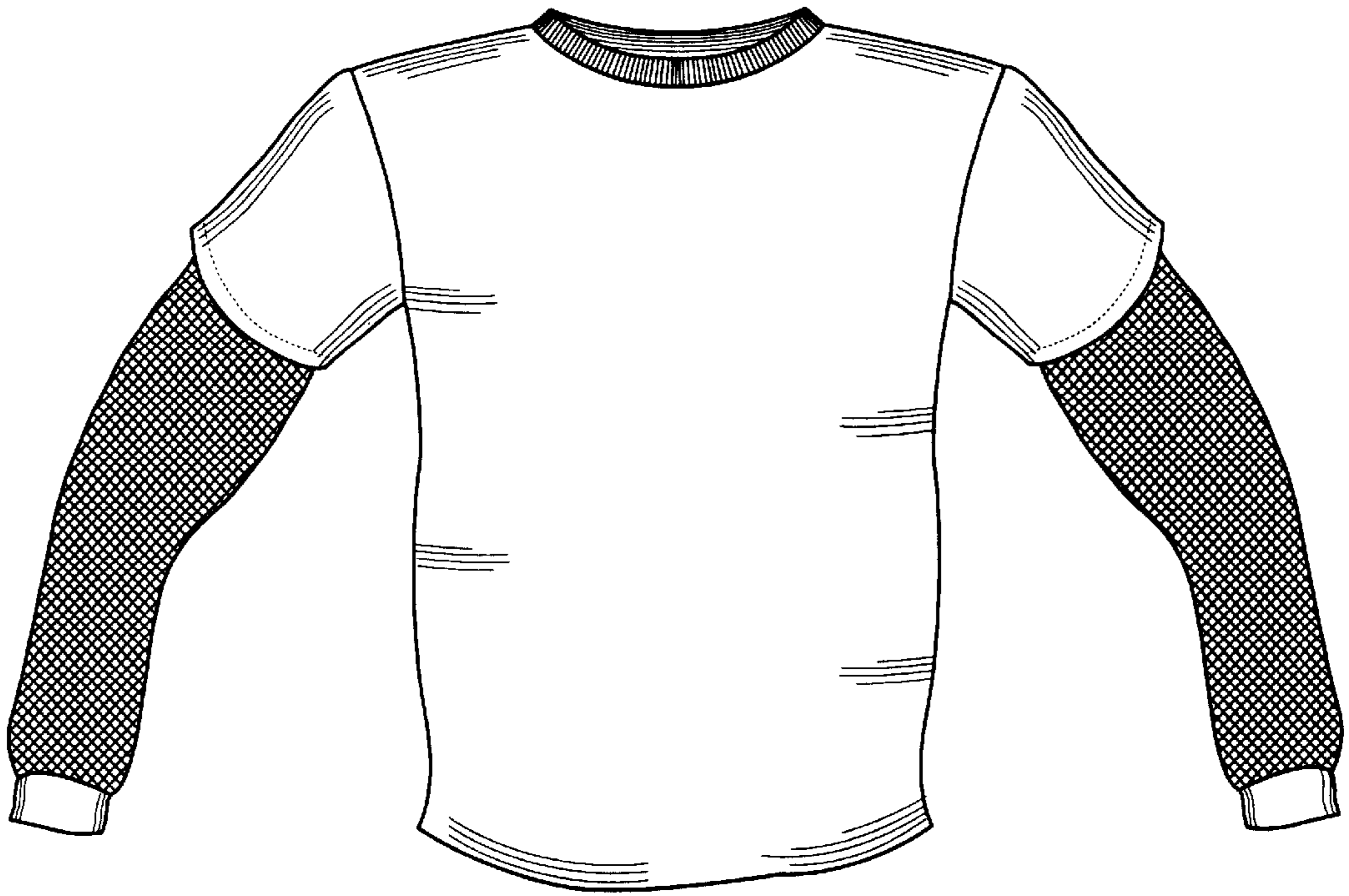

FIG. 2

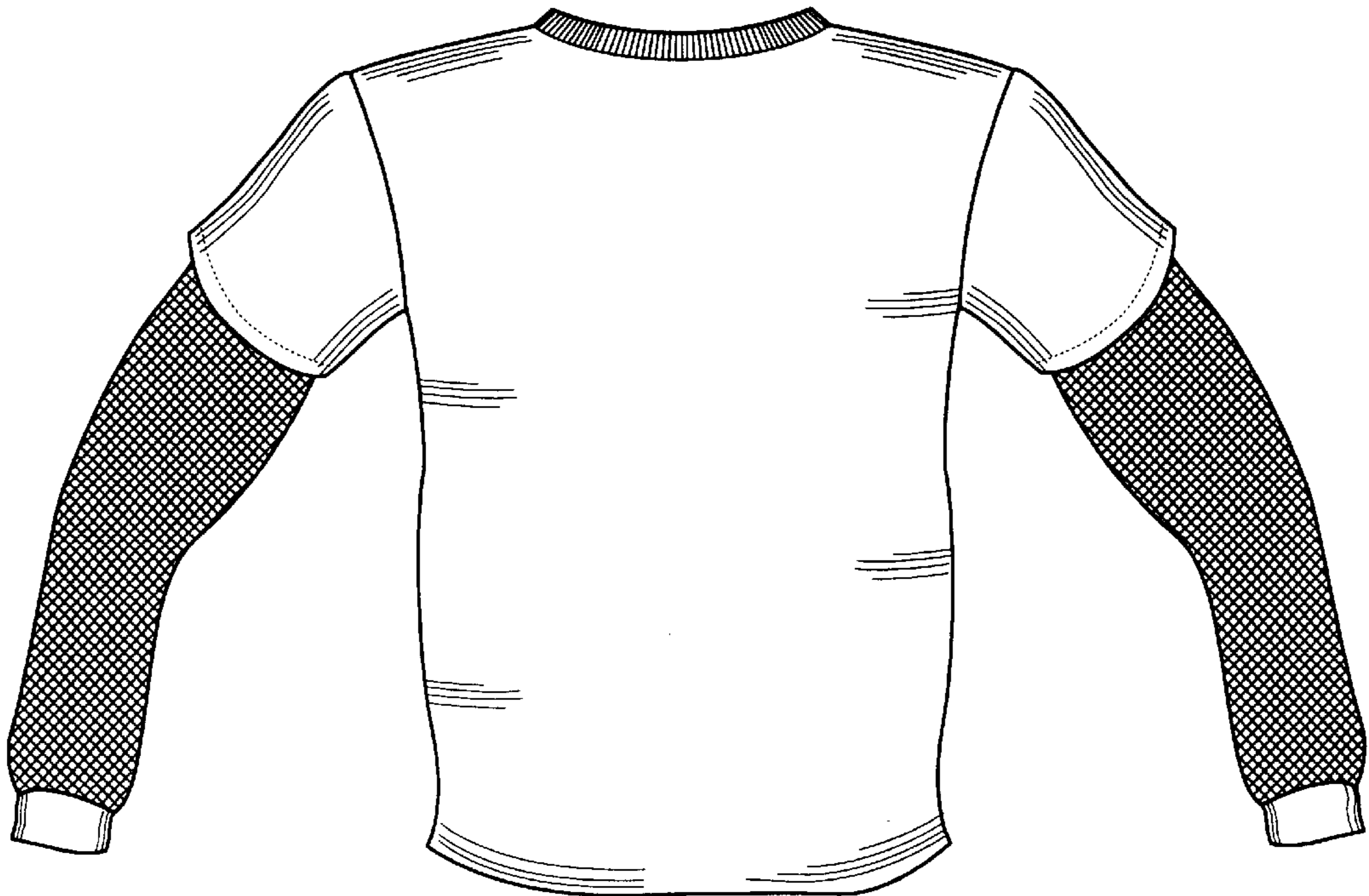

FIG. 3



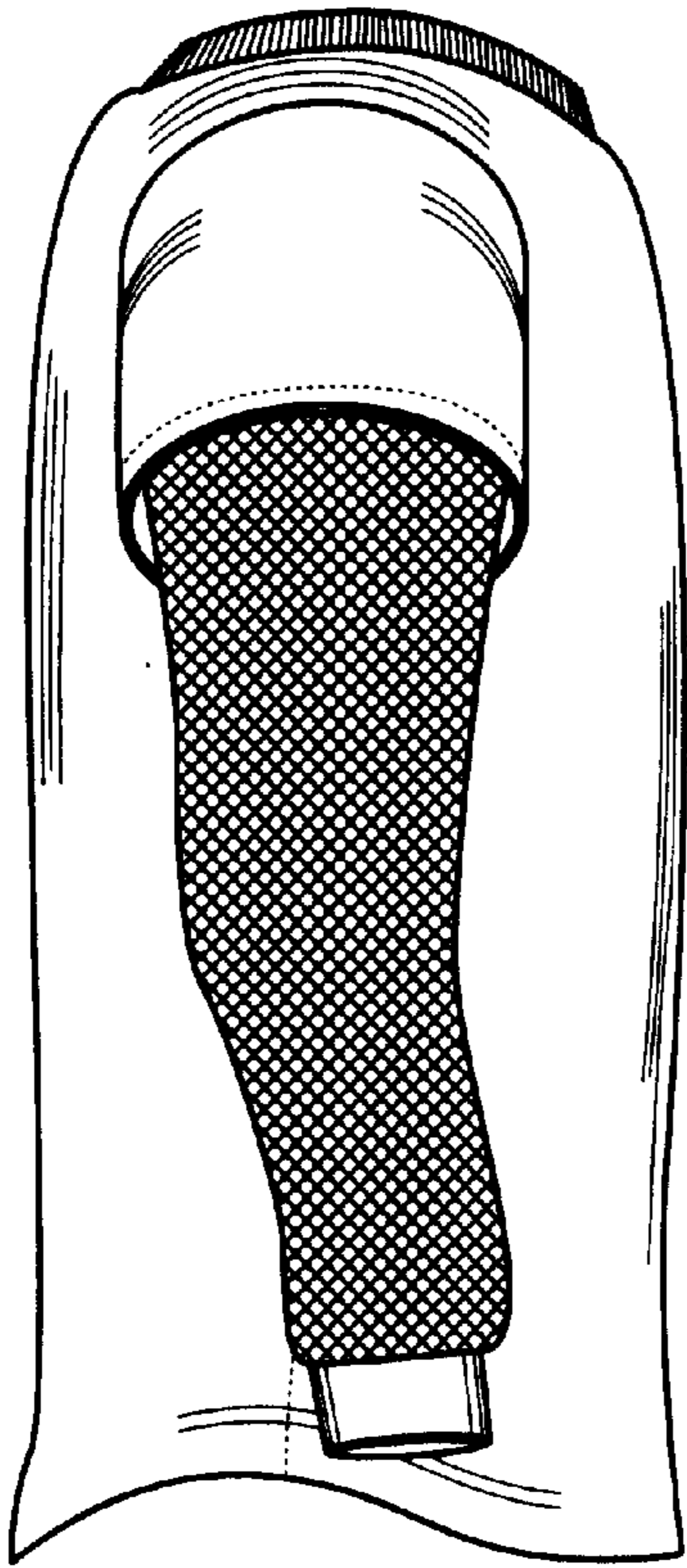

FIG. 4

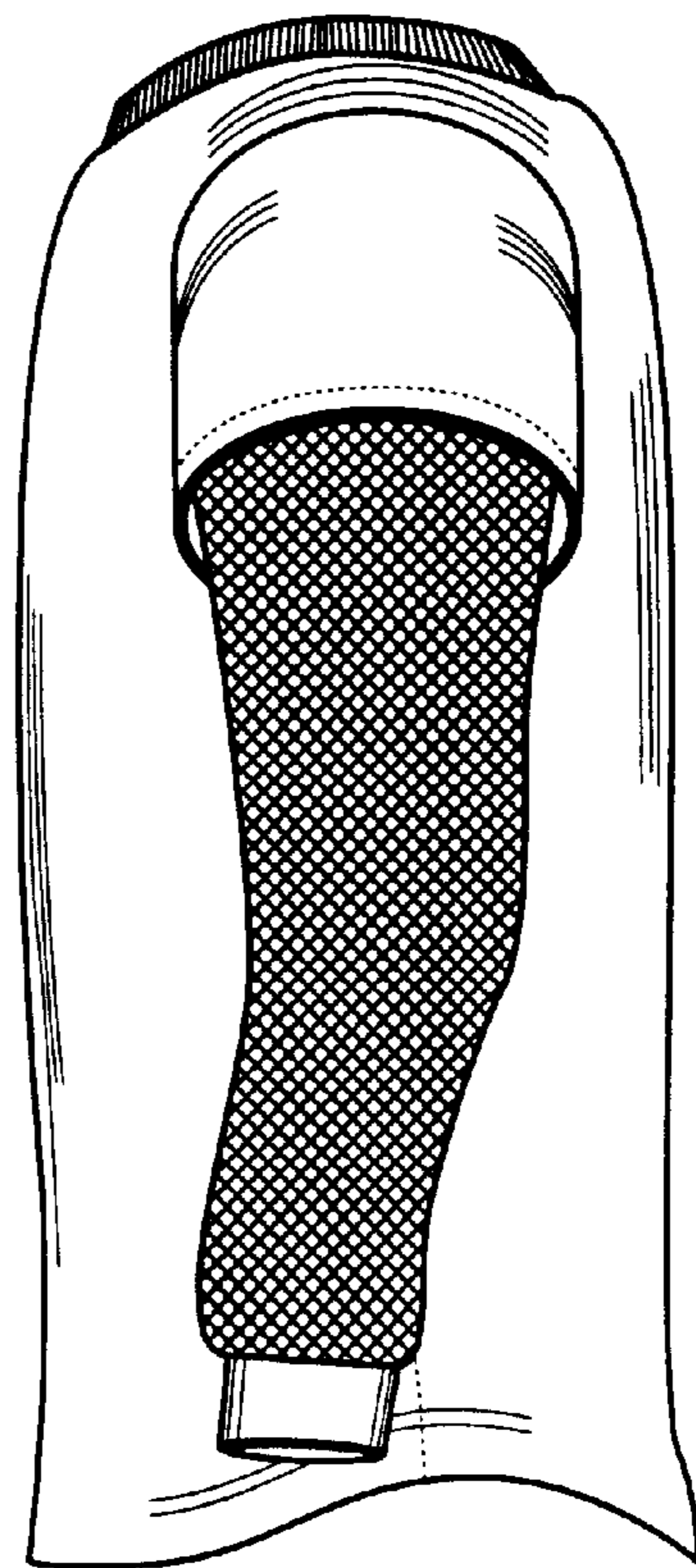

FIG. 5

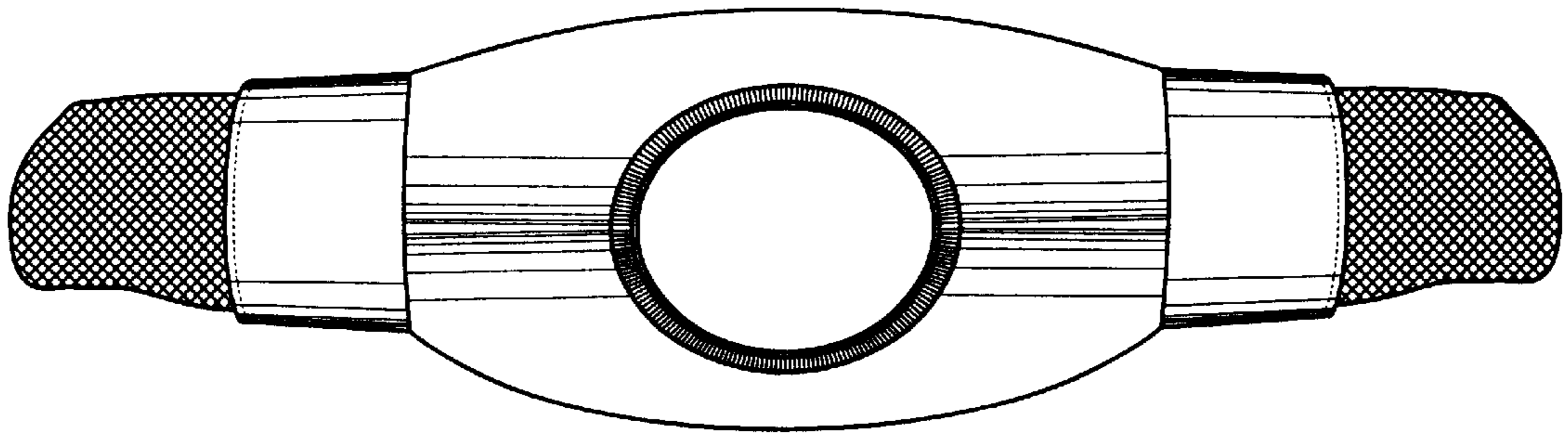

FIG. 6

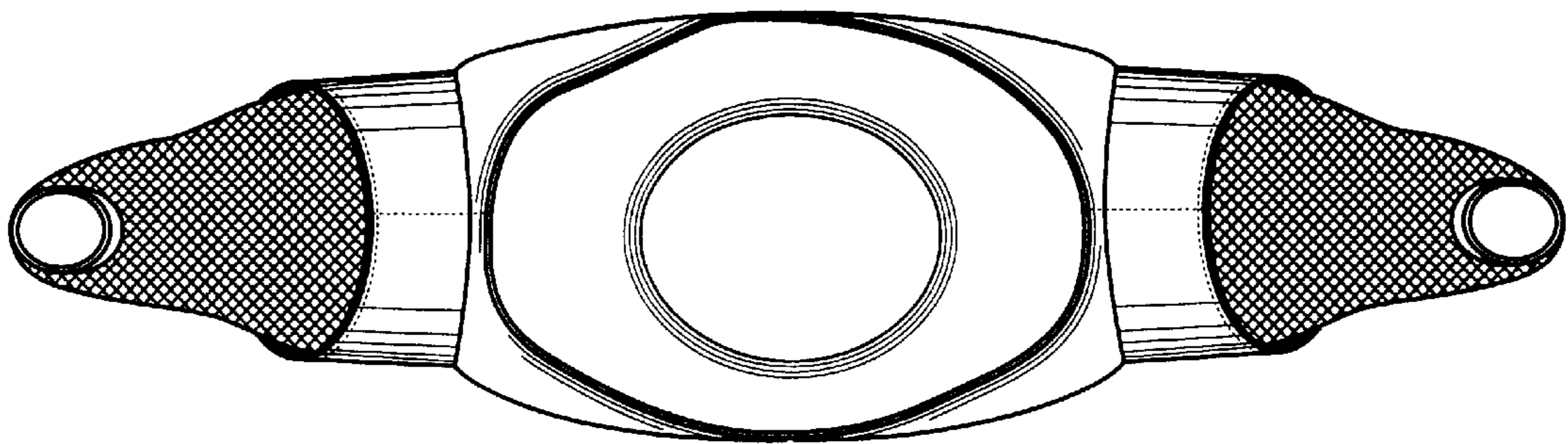

FIG. 7