



US00D462955S

(12) **United States Design Patent**
Van Note et al.

(10) **Patent No.:** **US D462,955 S**
(45) **Date of Patent:** **** Sep. 17, 2002**

(54) **WIRELESS PROCESSOR-BASED SYSTEM**

(75) Inventors: **Paul C. Van Note**, Portland, OR (US);
Monesh S. Chokshi, Beaverton, OR (US);
Daniel G. Schkolnik, Portland, OR (US);
Christopher Loew, Palo Alto, CA (US);
Markus Diebel, San Francisco, CA (US)

(73) Assignee: **Intel Corporation**, Santa Clara, CA (US)

(**) Term: **14 Years**

(21) Appl. No.: **29/140,173**

(22) Filed: **Apr. 13, 2001**

(51) **LOC (7) Cl.** **14-02**

(52) **U.S. Cl.** **D14/315**

(58) **Field of Search** D14/341-346,
D14/314, 356; D21/513, 515; 345/104,
156, 168, 169, 173; 361/680-686, 690-696

(56) **References Cited**

U.S. PATENT DOCUMENTS

D336,468 S * 6/1993 Reiter D14/392

D358,376 S * 5/1995 Poon D14/315
D385,590 S * 10/1997 Choi D21/515
D400,869 S * 11/1998 Mannix et al. D14/315
D418,118 S * 12/1999 Habeshaw et al. D14/336

* cited by examiner

Primary Examiner—Freda Nunn

(74) *Attorney, Agent, or Firm*—Trop, Pruner & Hu, P.C.

(57) **CLAIM**

The ornamental design for the wireless processor-based system, as shown and described.

DESCRIPTION

FIG. 1 is a top plan view of a wireless processor-based system;

FIG. 2 is a right side elevational view and the left side elevation view is a mirror image;

FIG. 3 is a bottom plan view thereof;

FIG. 4 is a back elevational view thereof; and,

FIG. 5 is a front elevational view thereof.

The broken lines are shown in the view for illustrative purposes only and form no part of the claimed design.

1 Claim, 5 Drawing Sheets

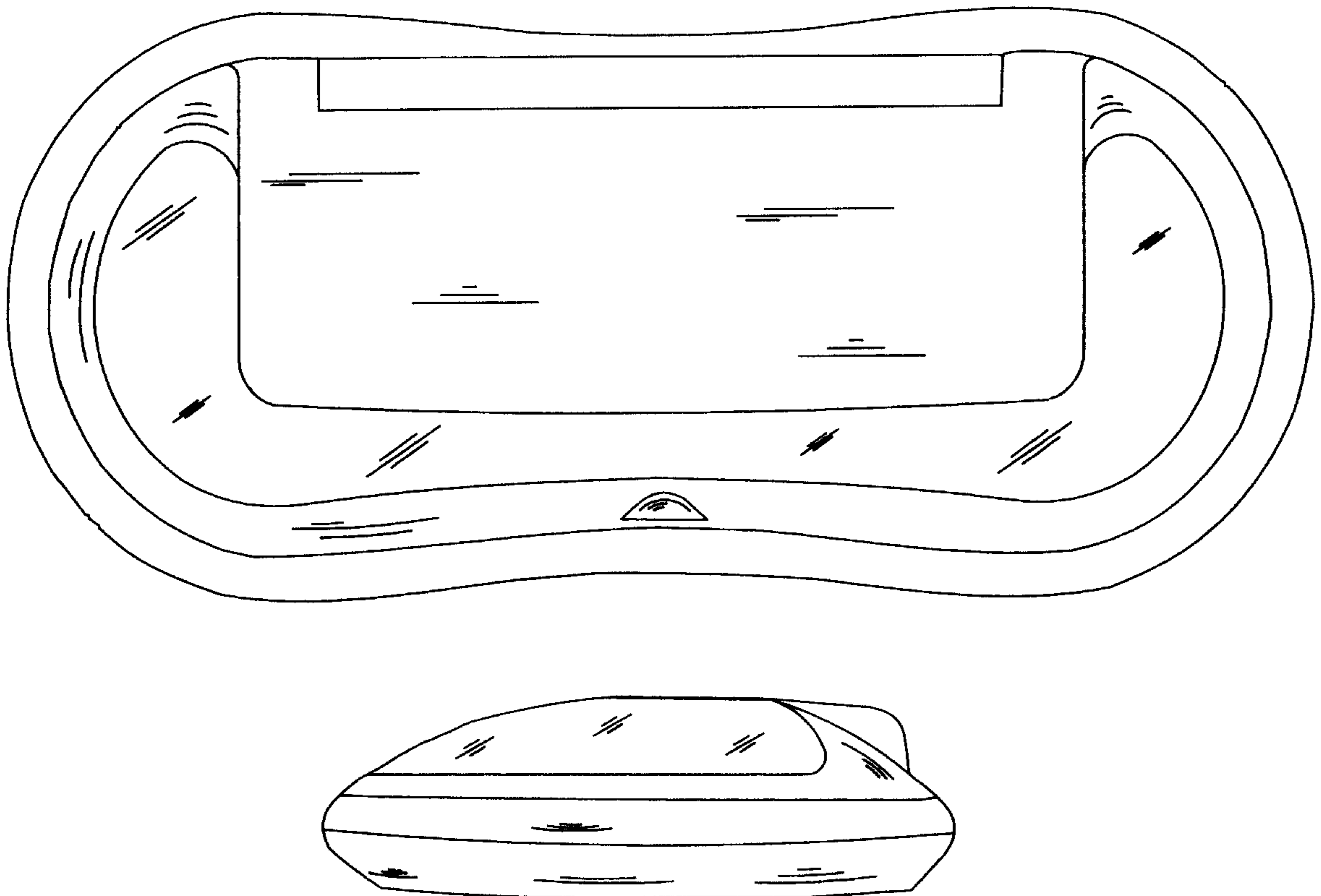

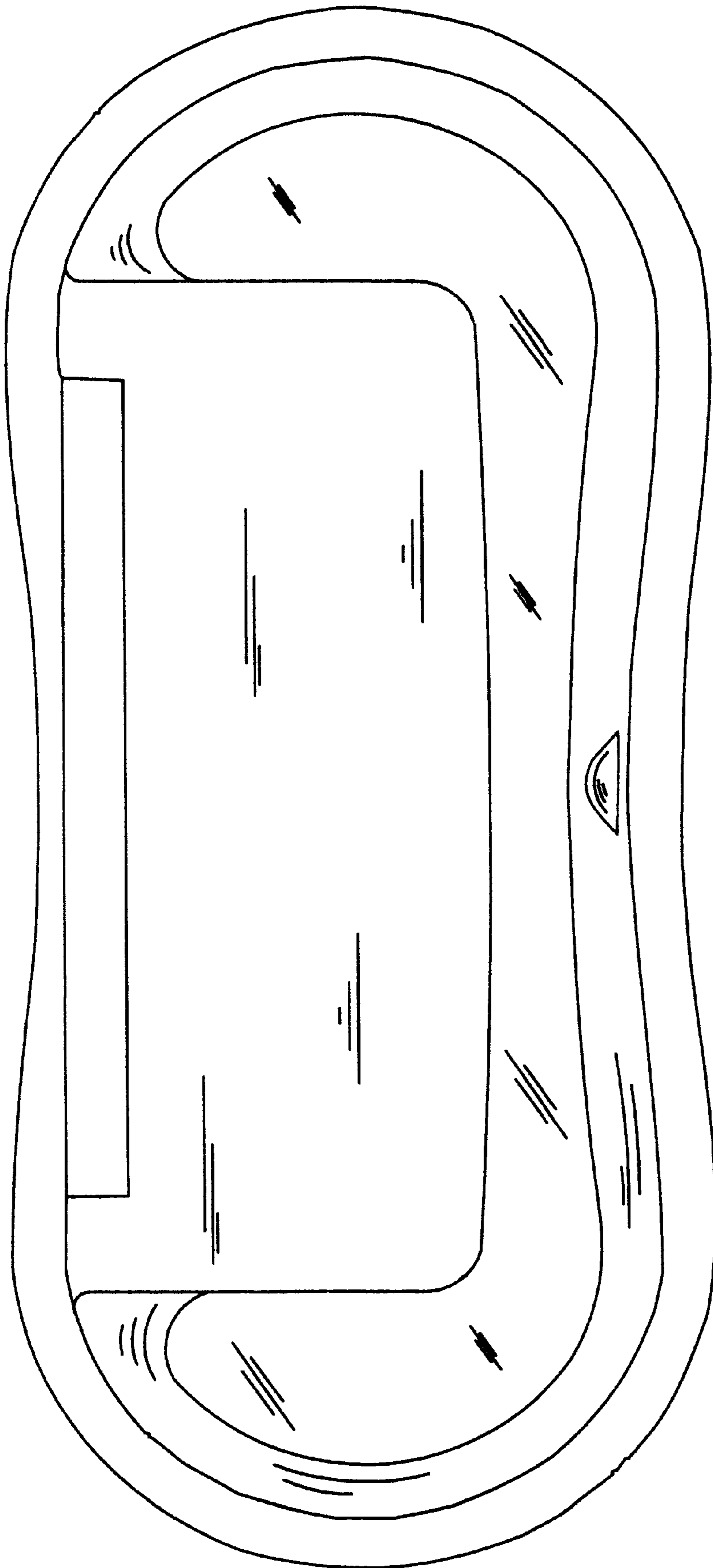

FIG. 1

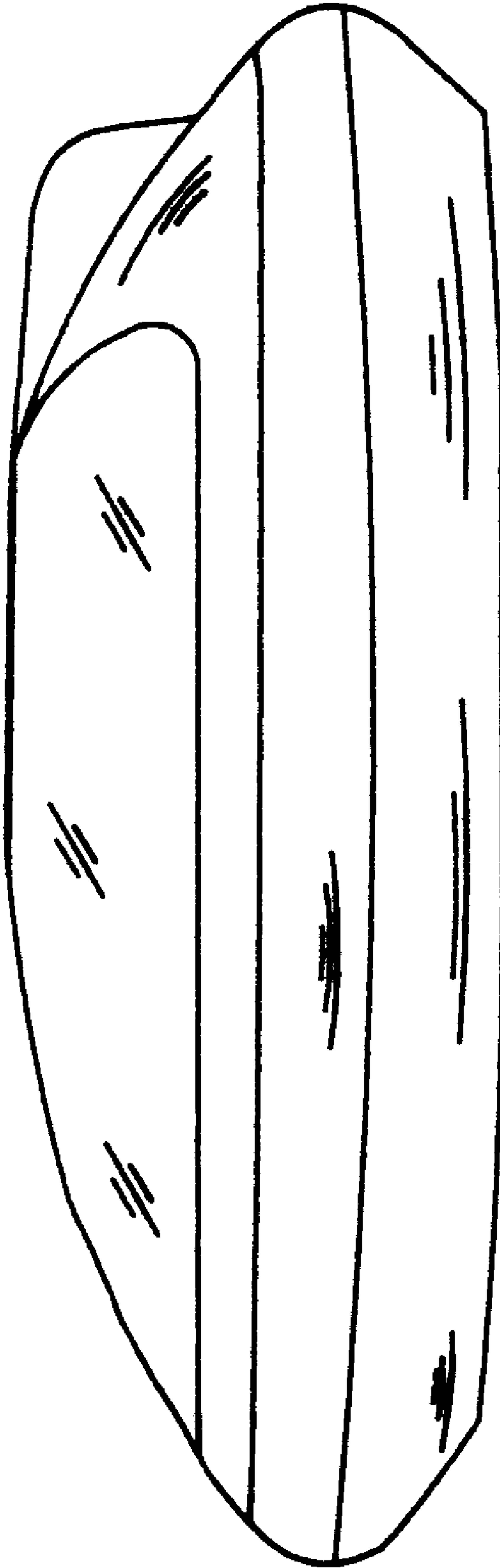

FIG. 2

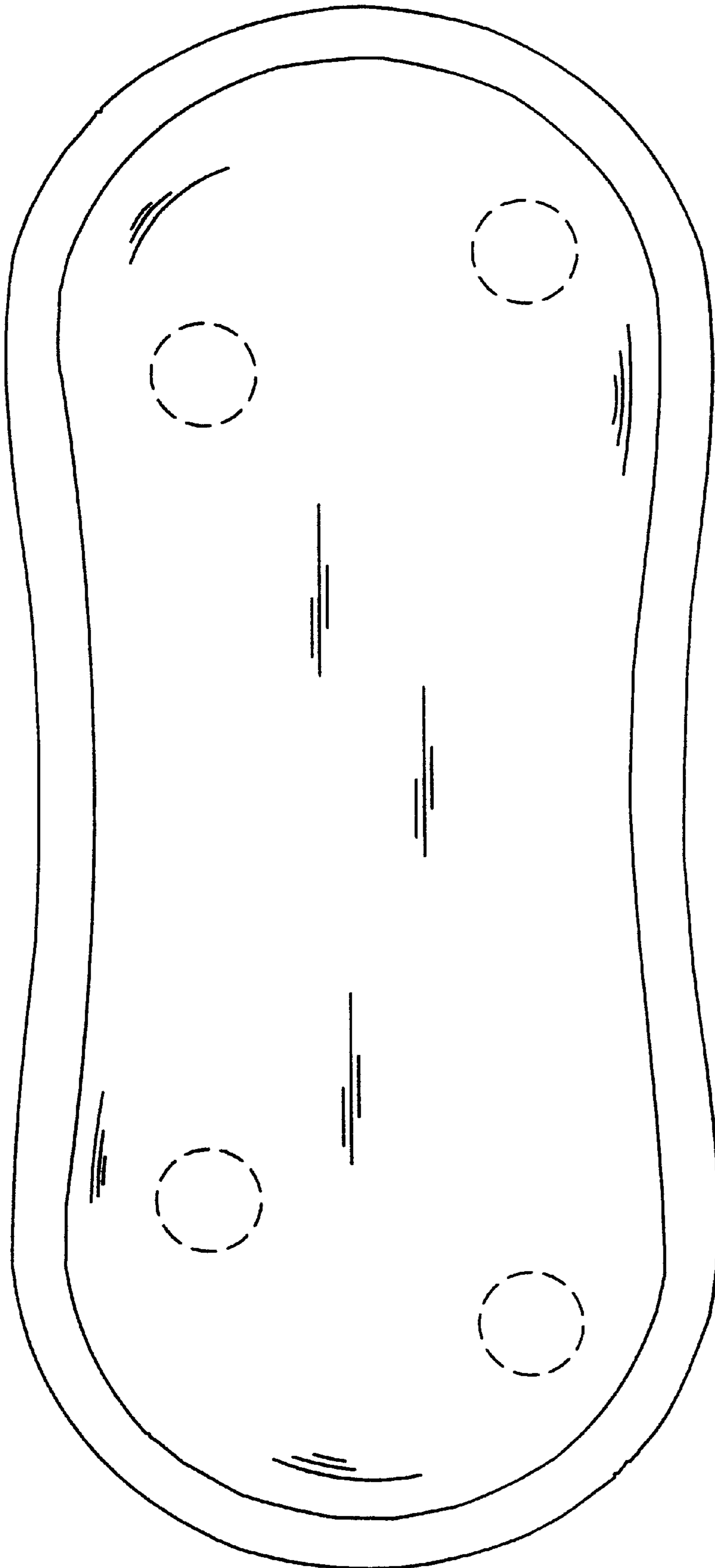

FIG. 3

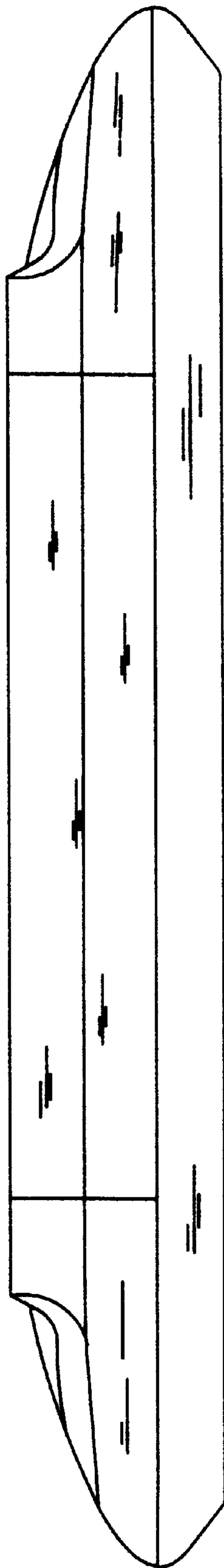

FIG. 4

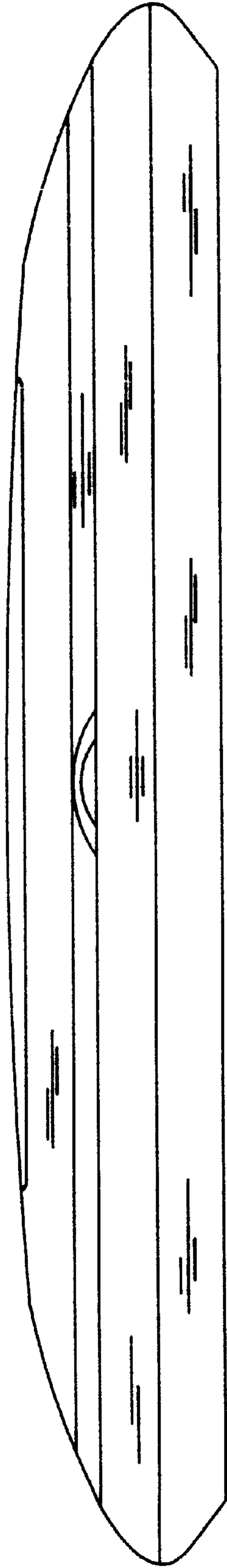

FIG. 5