



US00D462936S

(12) **United States Design Patent**
Maxwell

(10) **Patent No.: US D462,936 S**

(45) **Date of Patent: ** Sep. 17, 2002**

(54) **TIRE TREAD**

(75) Inventor: **Paul Bryan Maxwell, Kent, OH (US)**

(73) Assignee: **The Goodyear Tire & Rubber Company, Akron, OH (US)**

(**) Term: **14 Years**

(21) Appl. No.: **29/150,806**

(22) Filed: **Nov. 20, 2001**

(51) **LOC (7) Cl. 12-15**

(52) **U.S. Cl. D12/563**

(58) **Field of Search D12/544, 546, 547, 549, 551, 553, 554, 555, 558, 559, 560, 561, 562, 563, 564, 565, 566, 567, 579, 586, 588, 589, 590, 591, 595, 603; 152/209.1, 209.12, 209.13, 209.26, 209.27, 209.28**

(56) **References Cited**

U.S. PATENT DOCUMENTS

4,832,099 A	*	5/1989	Matsumoto	152/209.23
4,986,325 A	*	1/1991	Matsumoto	152/209.23
5,152,854 A	*	10/1992	Matsumoto	152/209.18
D450,033 S	*	11/2001	Graas et al.	D12/563

OTHER PUBLICATIONS

Yokohama A032R Tire, 2000 Tread Design Guide, 1/200, p. 75. 1/1.*

Dunlop Sportmax II D204 Tire, 2000 Tread Design Guide, 1/200, p. 201. 4/3.*

* cited by examiner

Primary Examiner—Robert M. Spear

(74) *Attorney, Agent, or Firm*—David L. King

(57) **CLAIM**

The ornamental Design for a tire tread, as shown and described.

DESCRIPTION

FIG. 1 is a perspective view of a tire tread showing our new design, it being understood that the pattern repeats uniformly throughout the circumference of the tread;

FIG. 2 is an enlarged front elevational view thereof; and, FIG. 3 is a reduced scale side elevational view thereof, the opposite side elevational view being a mirror image thereof.

In the drawings, the broken lines defining the sidewall and inner bead are for illustrative purposes only and form no part of the claimed design.

1 Claim, 3 Drawing Sheets

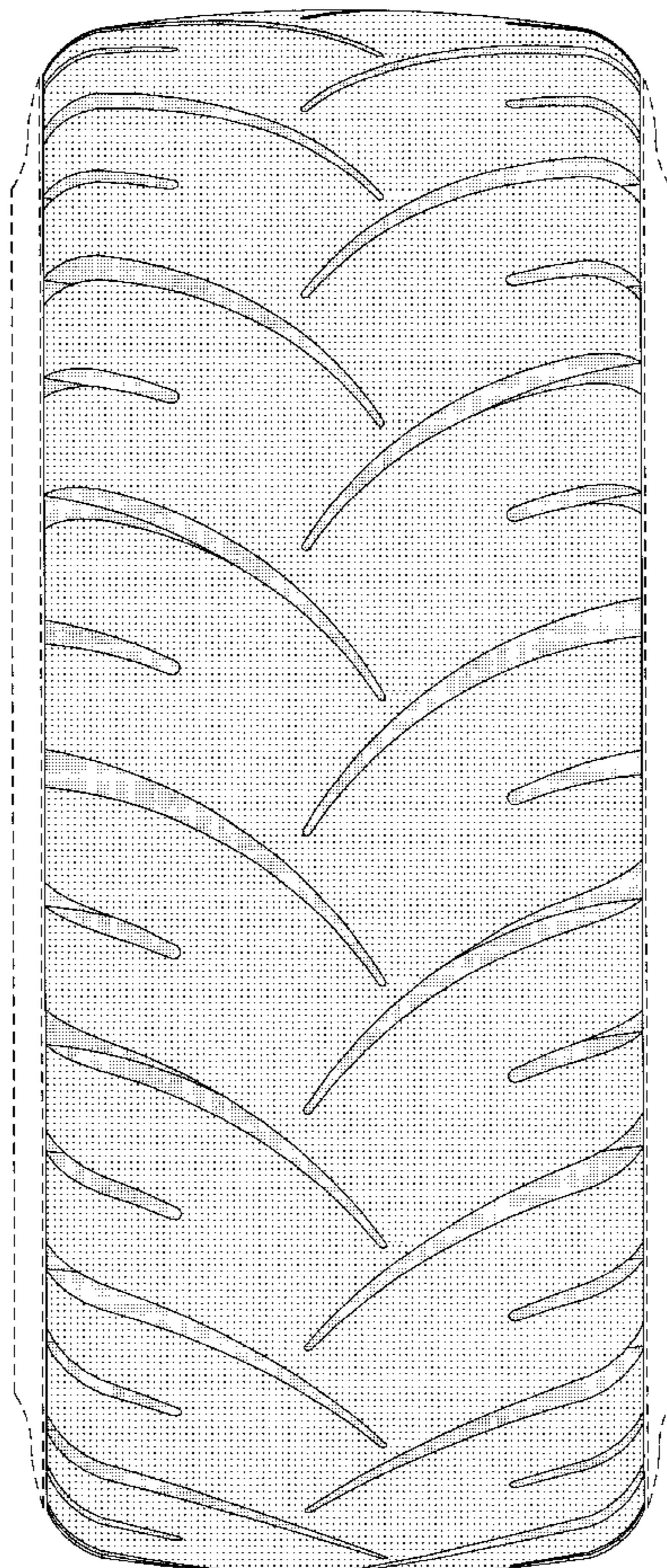

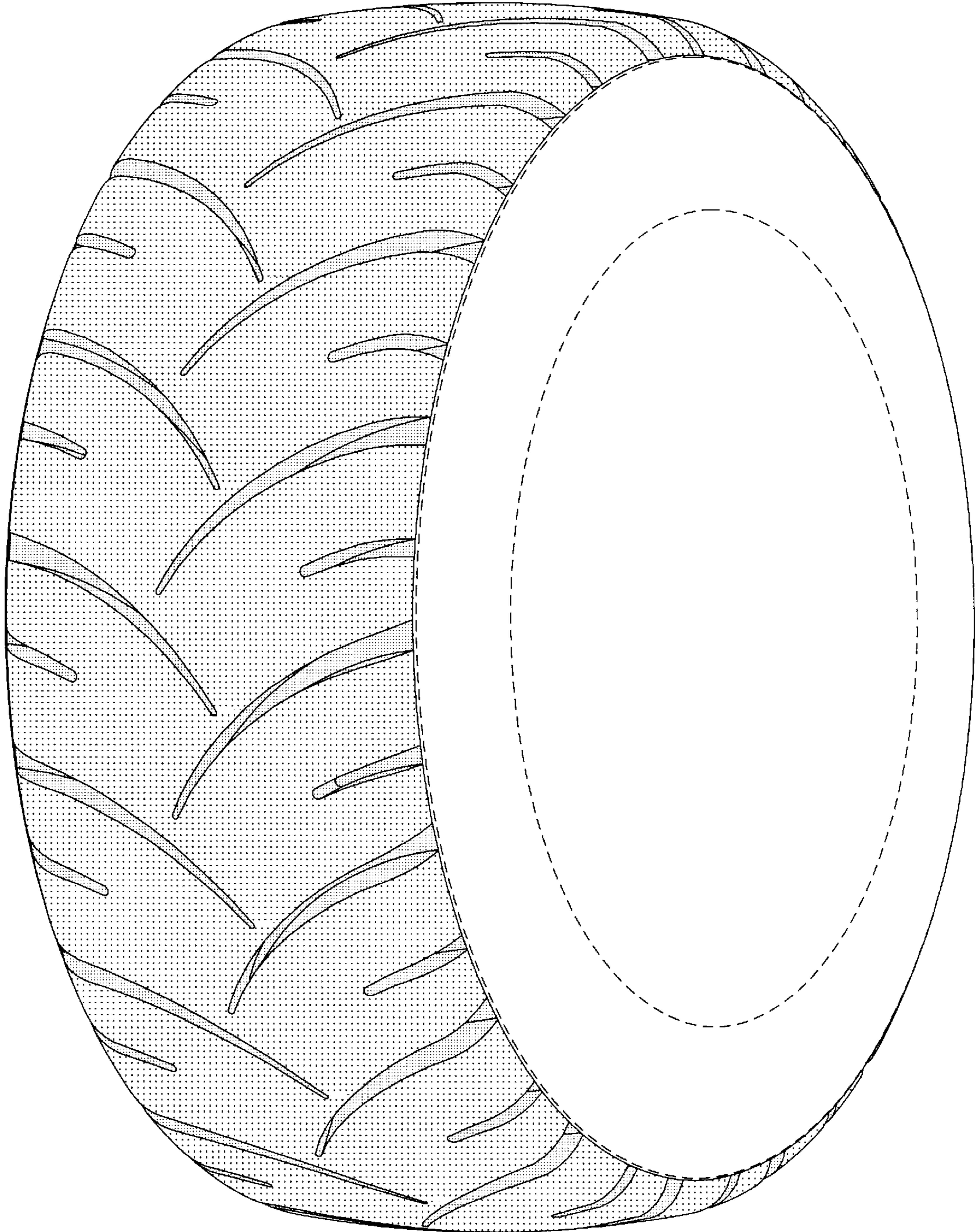

FIGURE 1

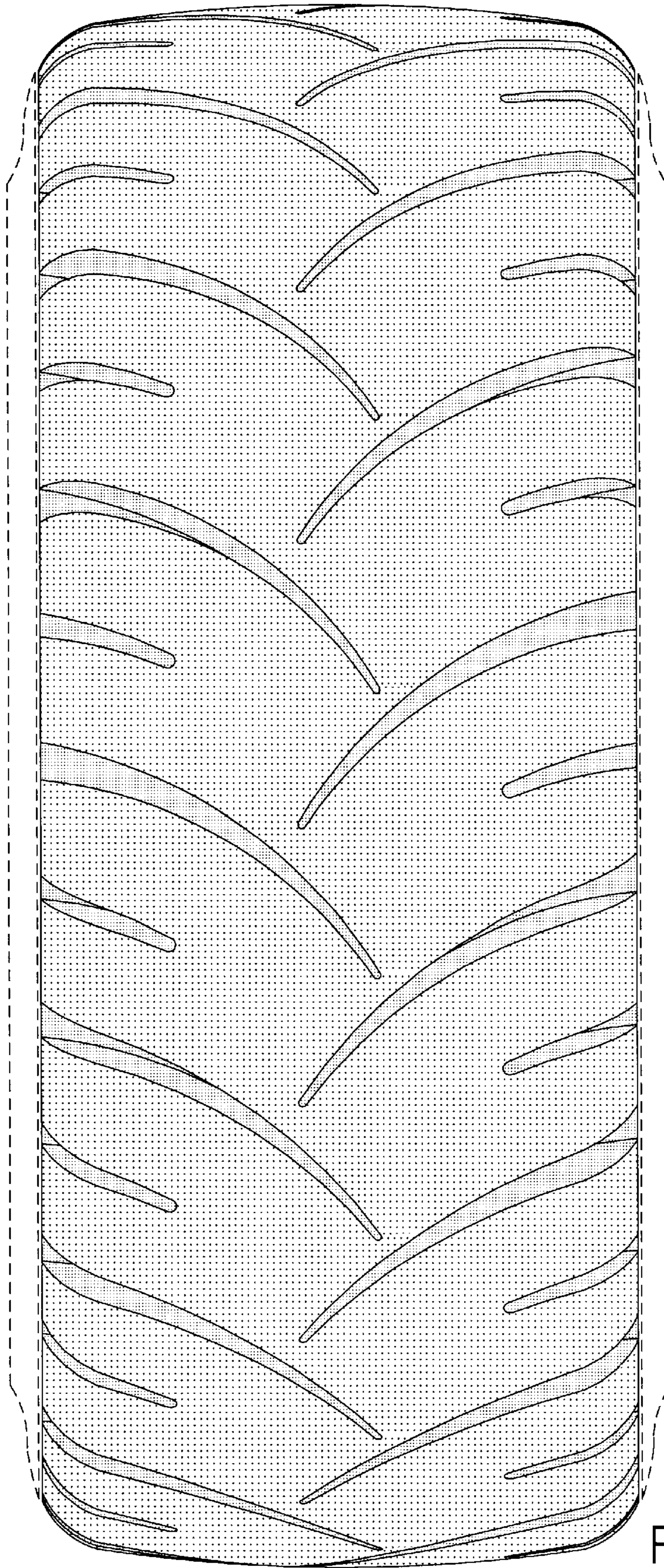

FIGURE 2

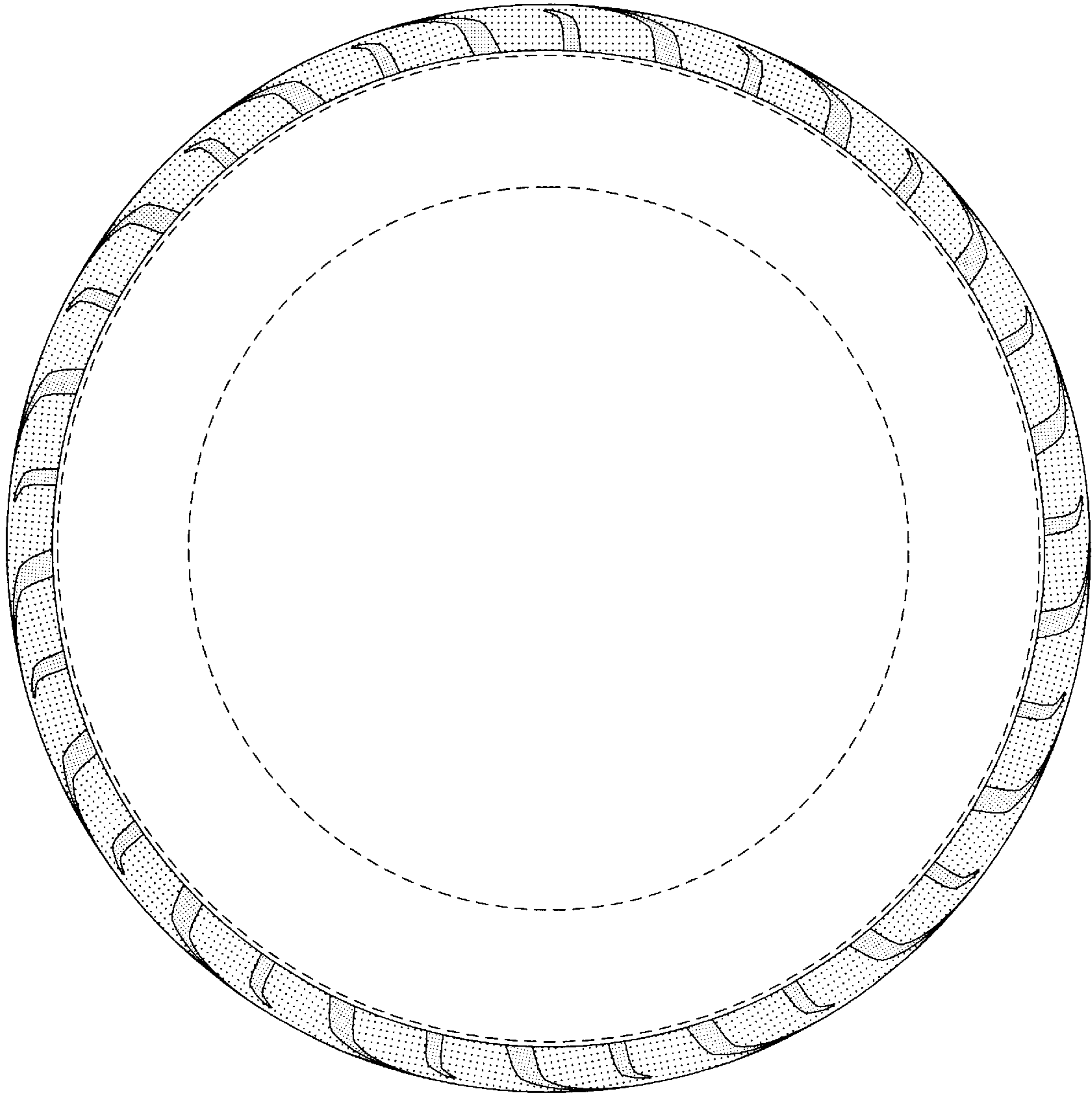

FIGURE 3