



US00D462935S

(12) **United States Design Patent**  
**Maxwell**

(10) **Patent No.:** **US D462,935 S**

(45) **Date of Patent:** **\*\* Sep. 17, 2002**

(54) **TIRE TREAD**

(75) **Inventor:** **Paul Bryan Maxwell, Kent, OH (US)**

(73) **Assignee:** **The Goodyear Tire & Rubber Company, Akron, OH (US)**

(\*\*) **Term:** **14 Years**

(21) **Appl. No.:** **29/151,787**

(22) **Filed:** **Nov. 30, 2001**

(51) **LOC (7) Cl.** ..... **12-15**

(52) **U.S. Cl.** ..... **D12/544**

(58) **Field of Search** ..... D12/544, 546,  
D12/547, 549, 551, 553, 554, 555, 558,  
559, 560, 561, 562, 563, 564, 565, 566,  
567, 579, 586, 588, 589, 590, 591, 595,  
603; 152/209.1, 209.12, 209.13, 209.26,  
209.27, 209.28

General LCM Tire, 2000 Tread Design Guide, Jan. 2000, p. 164. 2/1.\*

General LD 150 Belted Tire, 2000 Tread Design Guide, Jan. 2000, p. 165. 1/3.\*

Goodyear RL-5K Tire, 2000 Tread Design Guide, Jan. 2000, p. 167. 1/1.\*

Michelin XHA Tire, 2000 Tread Design Guide, Jan. 2000, p. 169. 1/3.\*

\* cited by examiner

*Primary Examiner*—Robert M. Spear  
(74) *Attorney, Agent, or Firm*—David L. King

(57) **CLAIM**

The ornamental design for a tire tread, as shown and described.

(56) **References Cited**

**U.S. PATENT DOCUMENTS**

2,065,697	A	*	12/1936	Hawkinson	.....	152/209.17
2,324,996	A	*	7/1943	Coben	.....	152/209.13
2,592,557	A	*	4/1952	Gibbs	.....	152/209.16
2,971,552	A	*	2/1961	Williams et al.	.....	152/209.1
D195,615	S	*	7/1963	Tiborecz	.....	D12/558
3,457,981	A	*	7/1969	Verdier	.....	152/209.16
4,186,788	A	*	2/1980	Pommier	.....	152/209.12
D441,326	S	*	5/2001	Maxwell	.....	D12/544

**OTHER PUBLICATIONS**

Astro M-Trax Tire, 2000 Tread Design Guide, Jan. 2000, p. 78. 2/3.\*

Mitas NT 8 Tire, 2000 Tread Design Guide, Jan. 2000, p. 143. 4/2.\*

**DESCRIPTION**

FIG. 1 is a perspective view of a tire tread showing our new design, it being understood that the pattern repeats uniformly throughout the circumference of the tread;

FIG. 2 is an enlarged front elevational view thereof; and,

FIG. 3 is a reduced scale right side elevational view thereof, the other side being a mirror image of the right side thereof.

In the drawings, the broken lines defining the sidewall and inner bead are for illustrative purposes only and form no part of the claimed design.

**1 Claim, 3 Drawing Sheets**

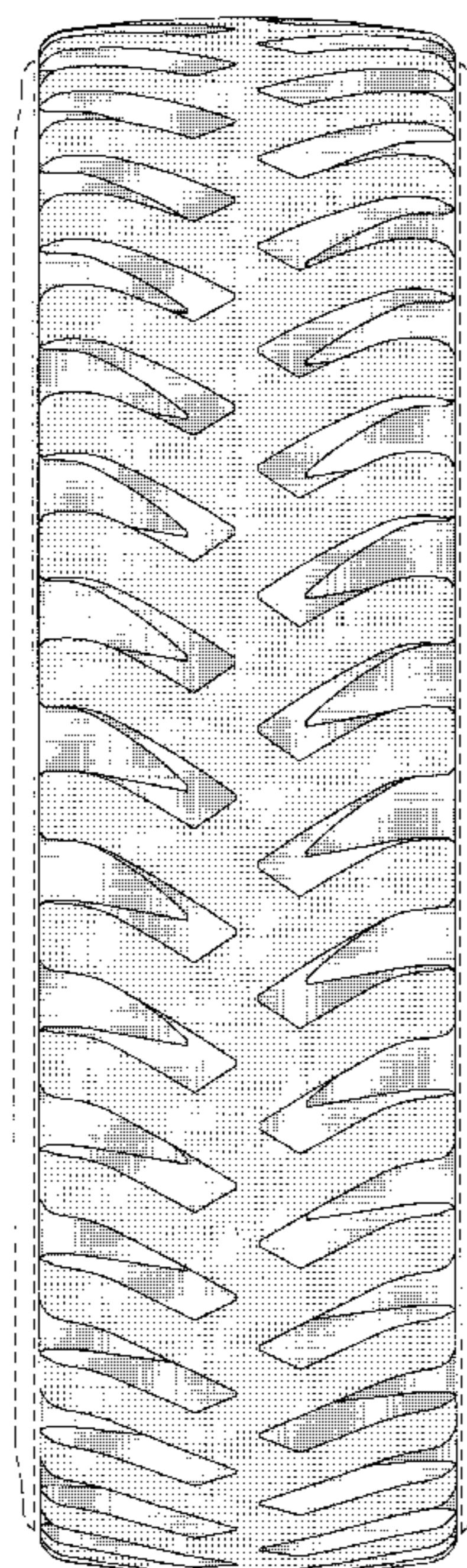

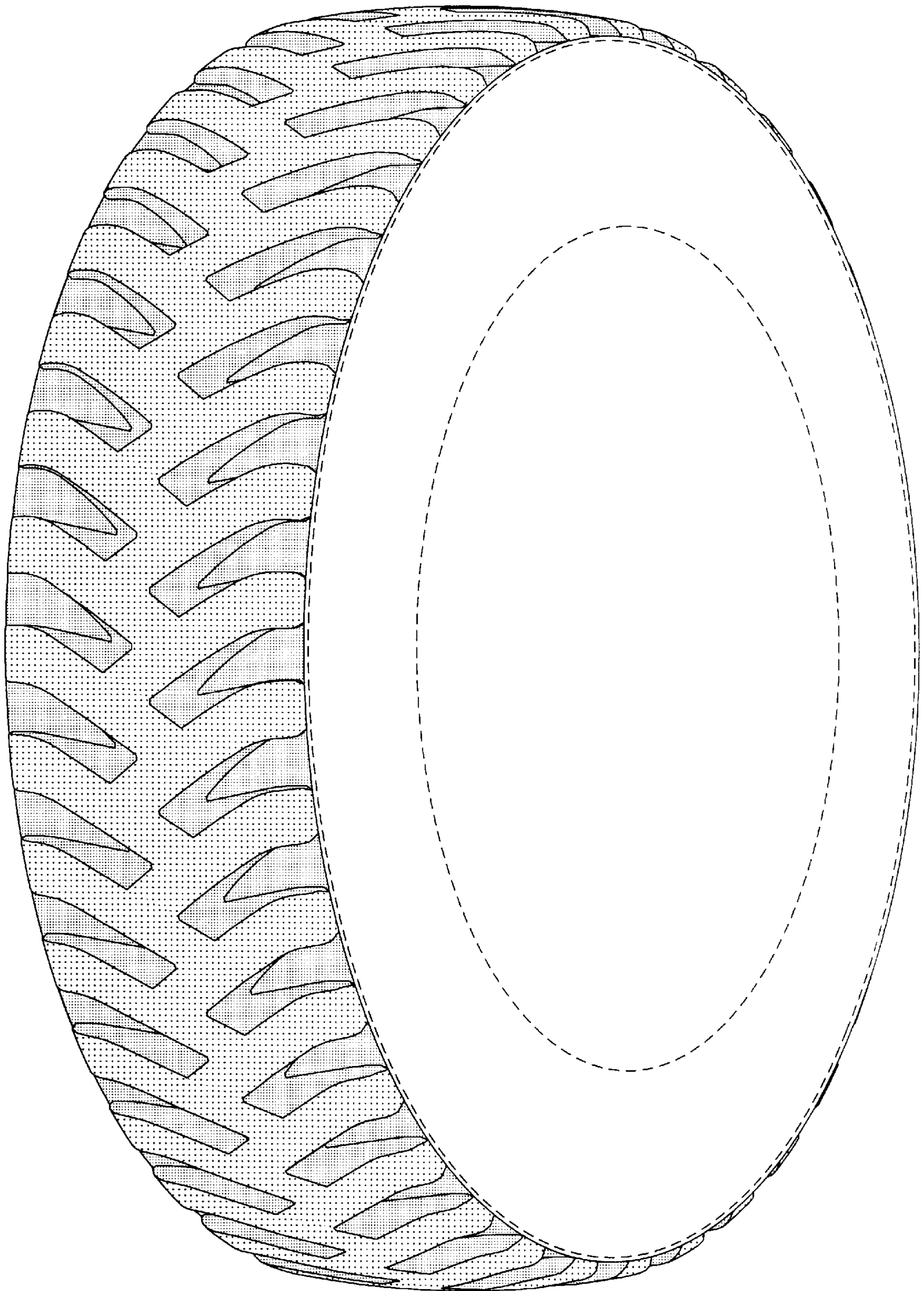

FIGURE 1

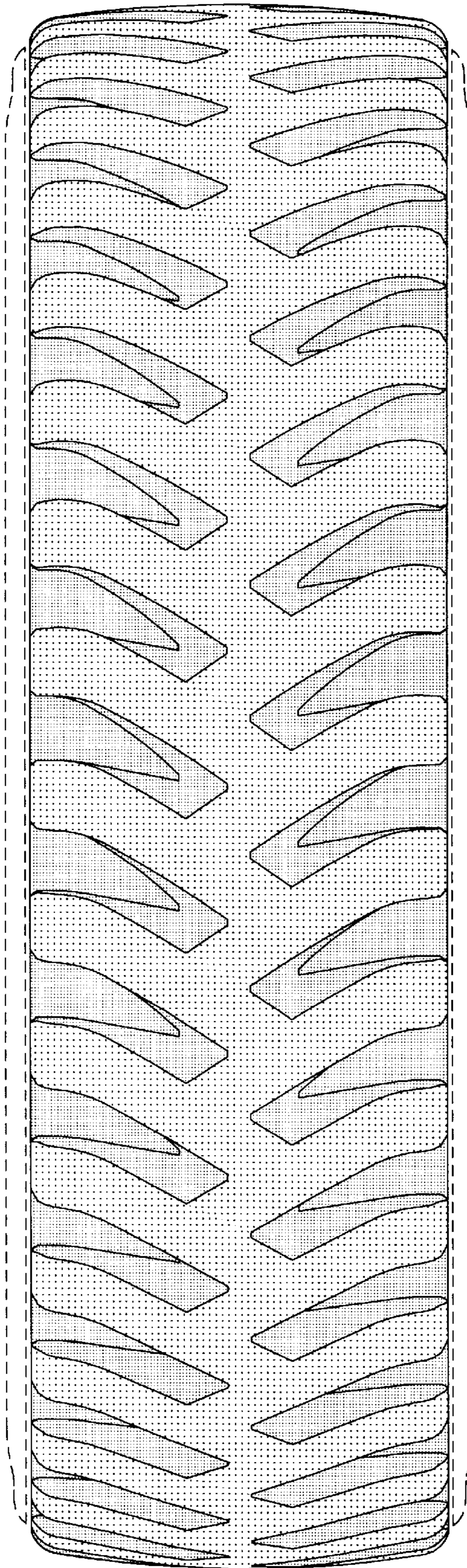

FIGURE 2

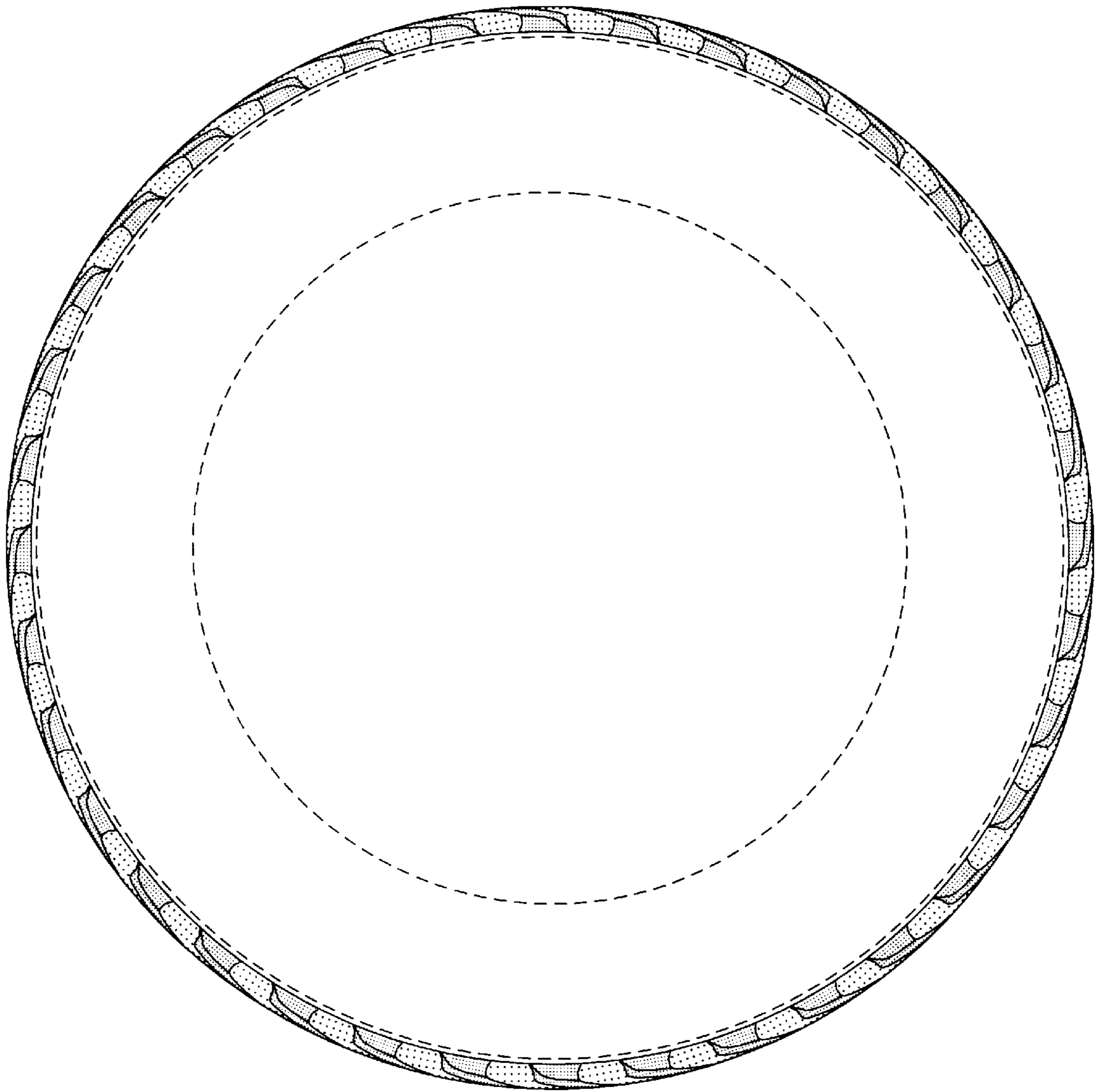

FIGURE 3