



US00D462829S

(12) **United States Design Patent**
Rogers

(10) **Patent No.:** **US D462,829 S**

(45) **Date of Patent:** **** Sep. 17, 2002**

(54) **FOOTWEAR SOLE**

(75) **Inventor:** **Bruce Rogers, Ketchum, ID (US)**

(73) **Assignee:** **Wolverine World Wide, Inc.,
Rockford, MI (US)**

(**) **Term:** **14 Years**

(21) **Appl. No.:** **29/142,913**

(22) **Filed:** **Jun. 5, 2001**

(51) **LOC (7) Cl.** **02-04**

(52) **U.S. Cl.** **D2/959; D2/951; D2/953;
D2/954; D2/955; D2/956; D2/960**

(58) **Field of Search** D2/900, 902, 904,
D2/908, 909, 911, 912, 914, 916, 920,
946-948, 951-962, 967, 972, 977; D5/53;
36/7.6, 7.7, 25 R, 30 R, 31, 59 C, 59 R,
67 B, 67 D, 67 R, 72 R, 114, 127, 129,
131, 132, 134, 135

(56) **References Cited**

U.S. PATENT DOCUMENTS

D324,764 S	*	3/1992	Allen	D2/959
D330,801 S	*	11/1992	McDonald	D2/954
D334,834 S	*	4/1993	McDonald	D2/954
D341,481 S	*	11/1993	Peterson	D2/959
D351,713 S	*	10/1994	Smotrycz et al.	D2/916
D386,594 S	*	11/1997	Selbiger	D2/953
D392,450 S	*	3/1998	Hardy	D2/960
D401,397 S	*	11/1998	Chen	D2/957
D410,138 S	*	5/1999	Turner et al.	D2/959
D413,713 S	*	9/1999	Hernandez	D2/956
D414,594 S	*	10/1999	Parisotto	D2/959

D423,201 S	*	4/2000	Wilson	D2/957
D429,551 S	*	8/2000	Wilson	D2/952
D432,294 S	*	10/2000	Wilson	D2/960
D433,790 S	*	11/2000	Oliver	D2/957
D440,747 S	*	4/2001	Matis et al.	D2/957
D440,749 S	*	4/2001	Rogers	D2/959
D441,944 S	*	5/2001	Rogers	D2/956
D450,914 S	*	11/2001	Wilson	D2/959
D454,426 S	*	3/2002	Wilson	D2/957

OTHER PUBLICATIONS

Merrell Fall 2001 Catalog, p. 62.
Merrell Spring 2000 Catalog, p. 41.

* cited by examiner

Primary Examiner—Celia Murphy

(74) *Attorney, Agent, or Firm*—Warner Norcross & Judd

(57) **CLAIM**

The ornamental design for a footwear sole, as shown and described.

DESCRIPTION

FIG. 1 is a perspective view of a footwear sole embodying my new design;

FIG. 2 is a bottom plan view thereof;

FIG. 3 is a right side elevational view thereof;

FIG. 4 is a left side elevational view thereof;

FIG. 5 is a front elevational view thereof; and,

FIG. 6 is a rear elevational view thereof.

FIG. 1-6 show portions of an upper in broken lines. The upper is shown for environmental purposes and forms no part of the claimed design.

1 Claim, 4 Drawing Sheets

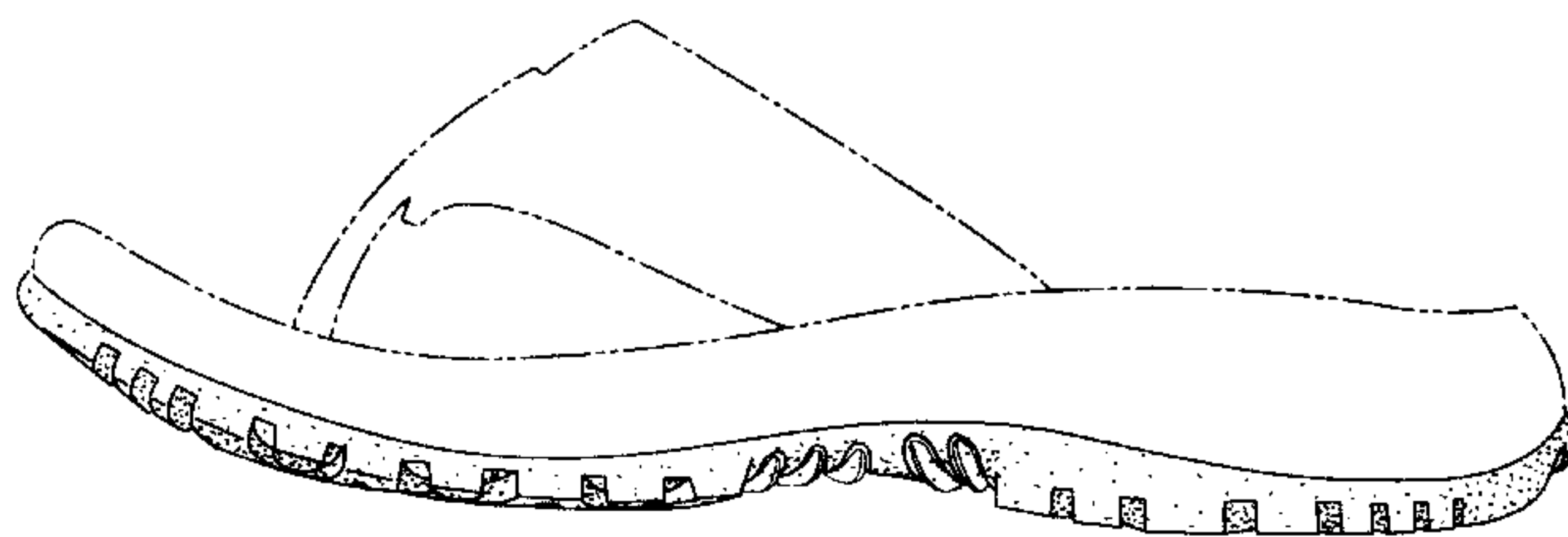
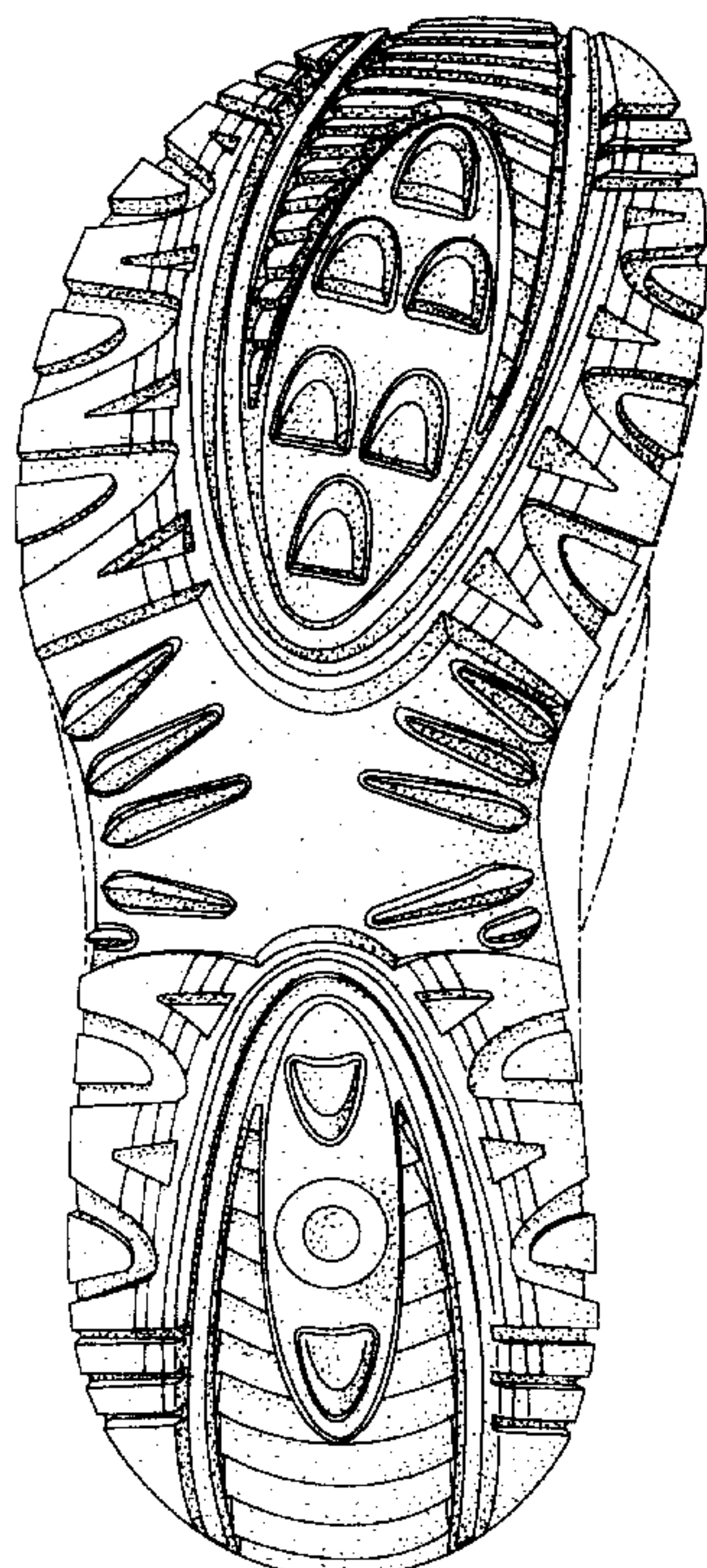

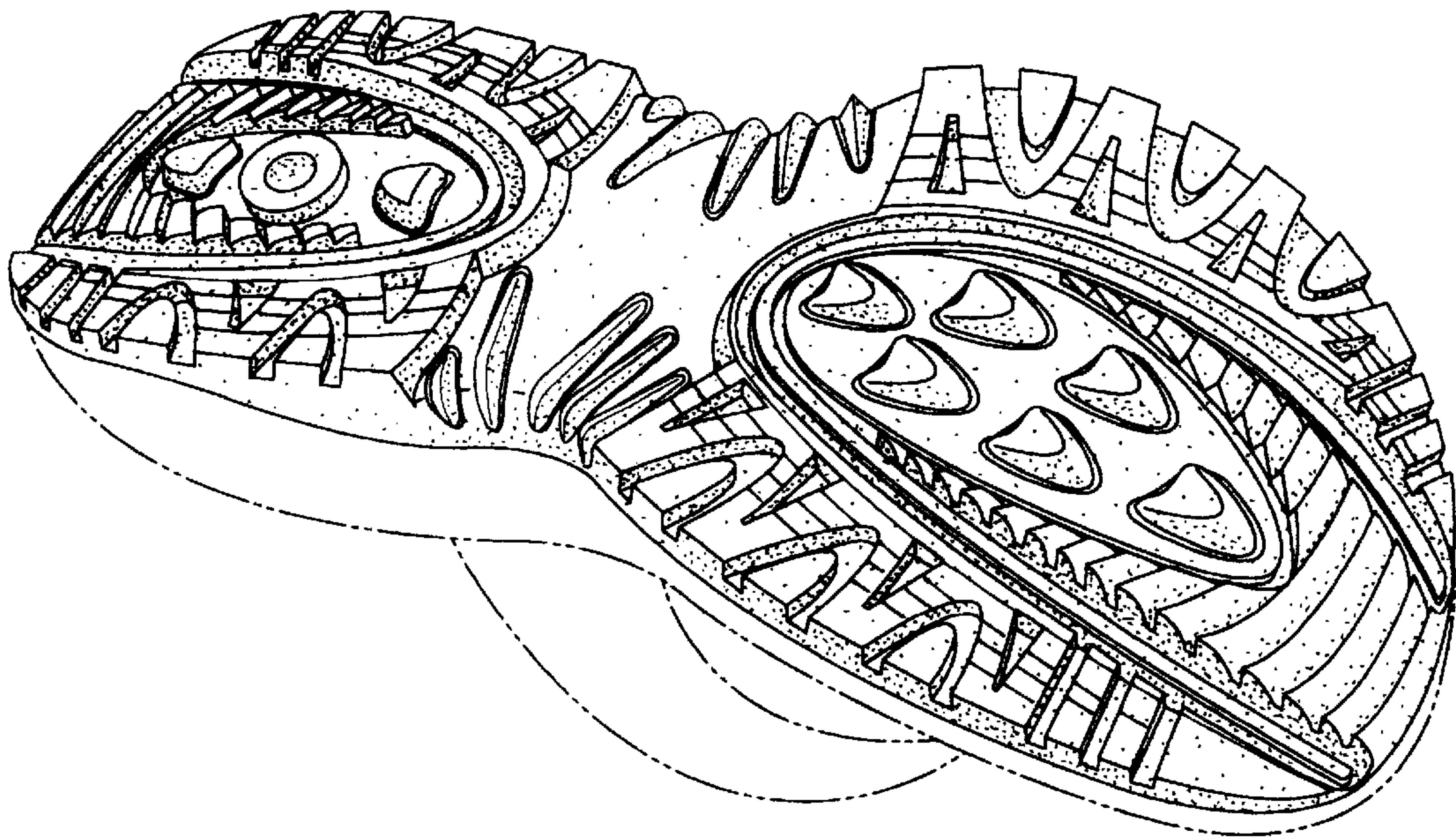

Fig. 1

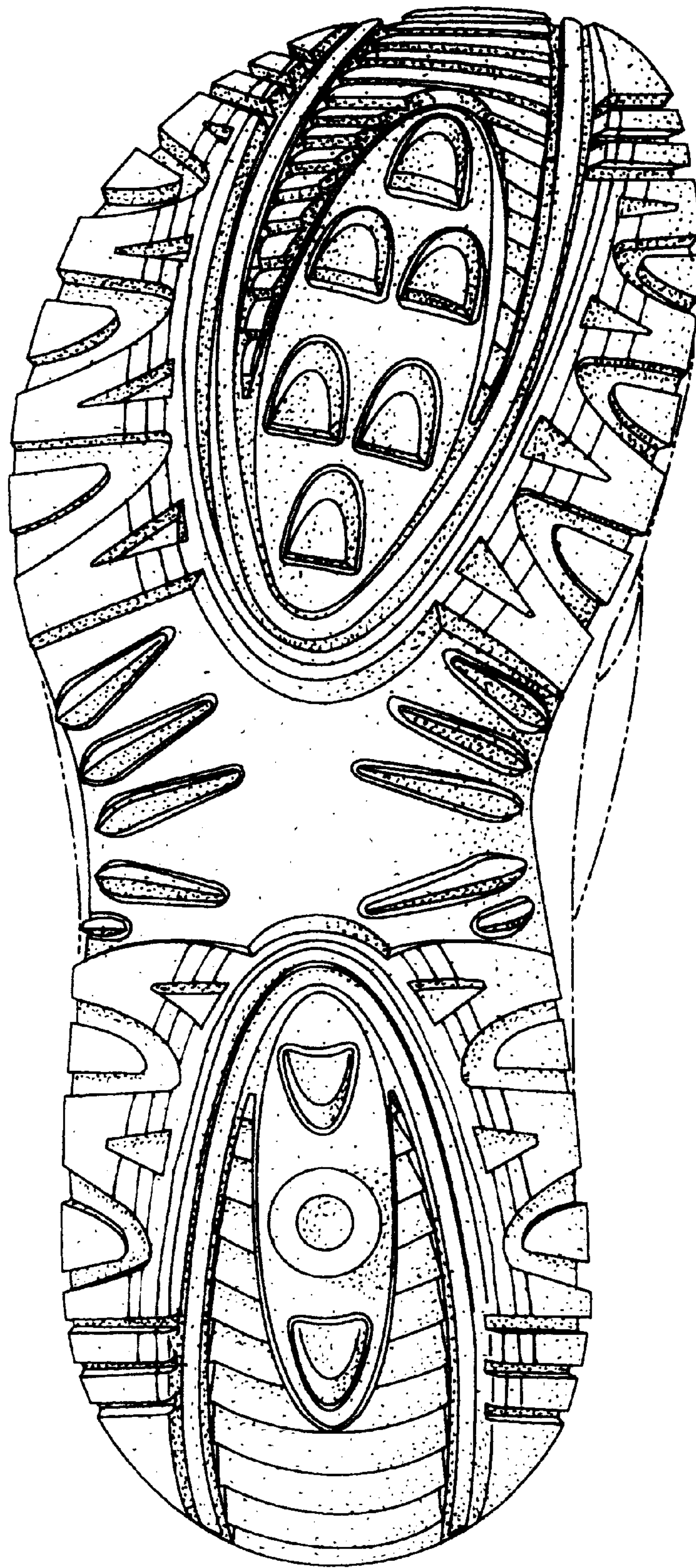

Fig. 2

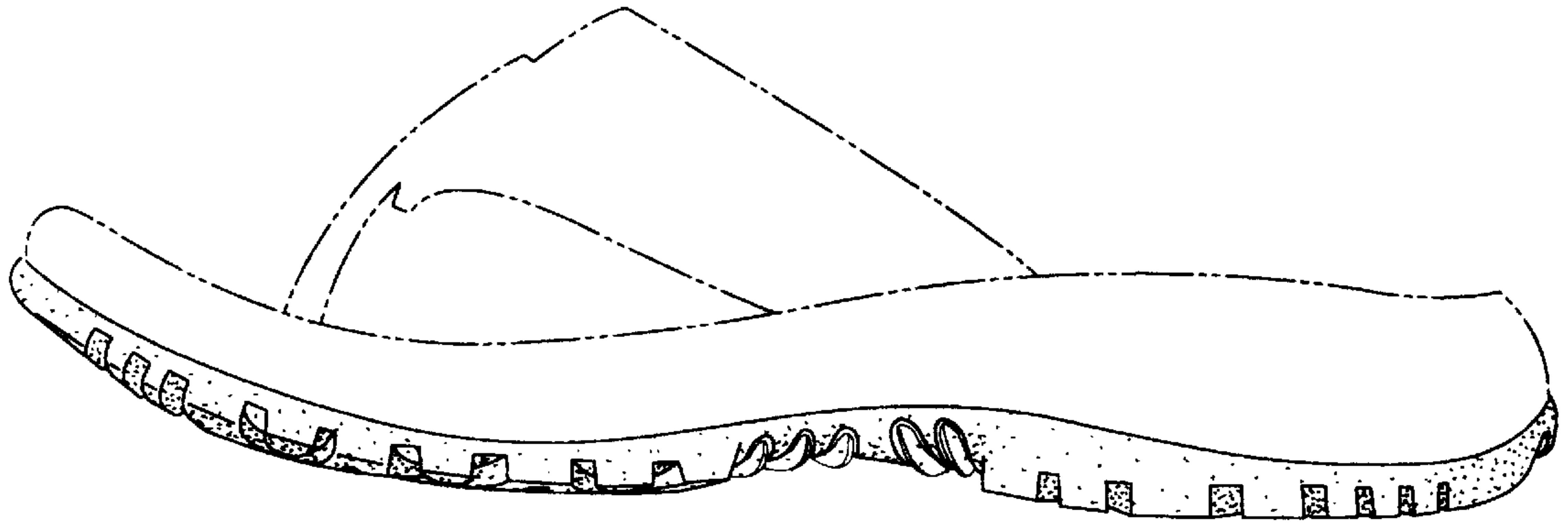

Fig. 3

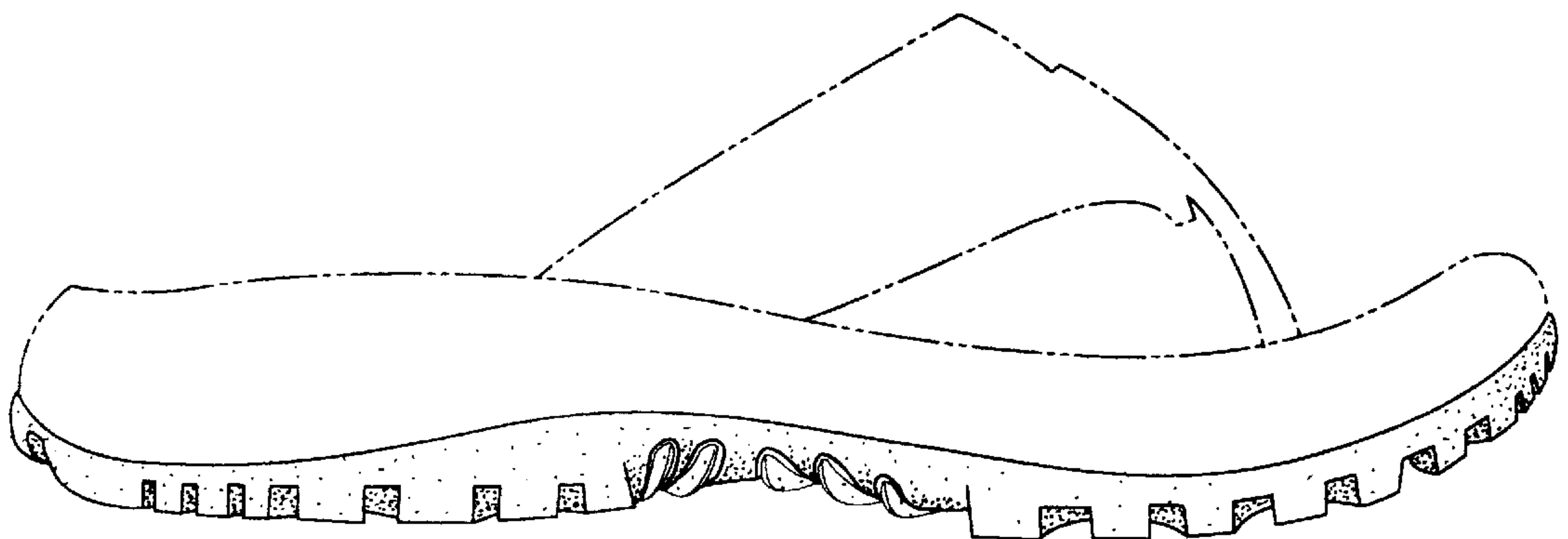

Fig. 4

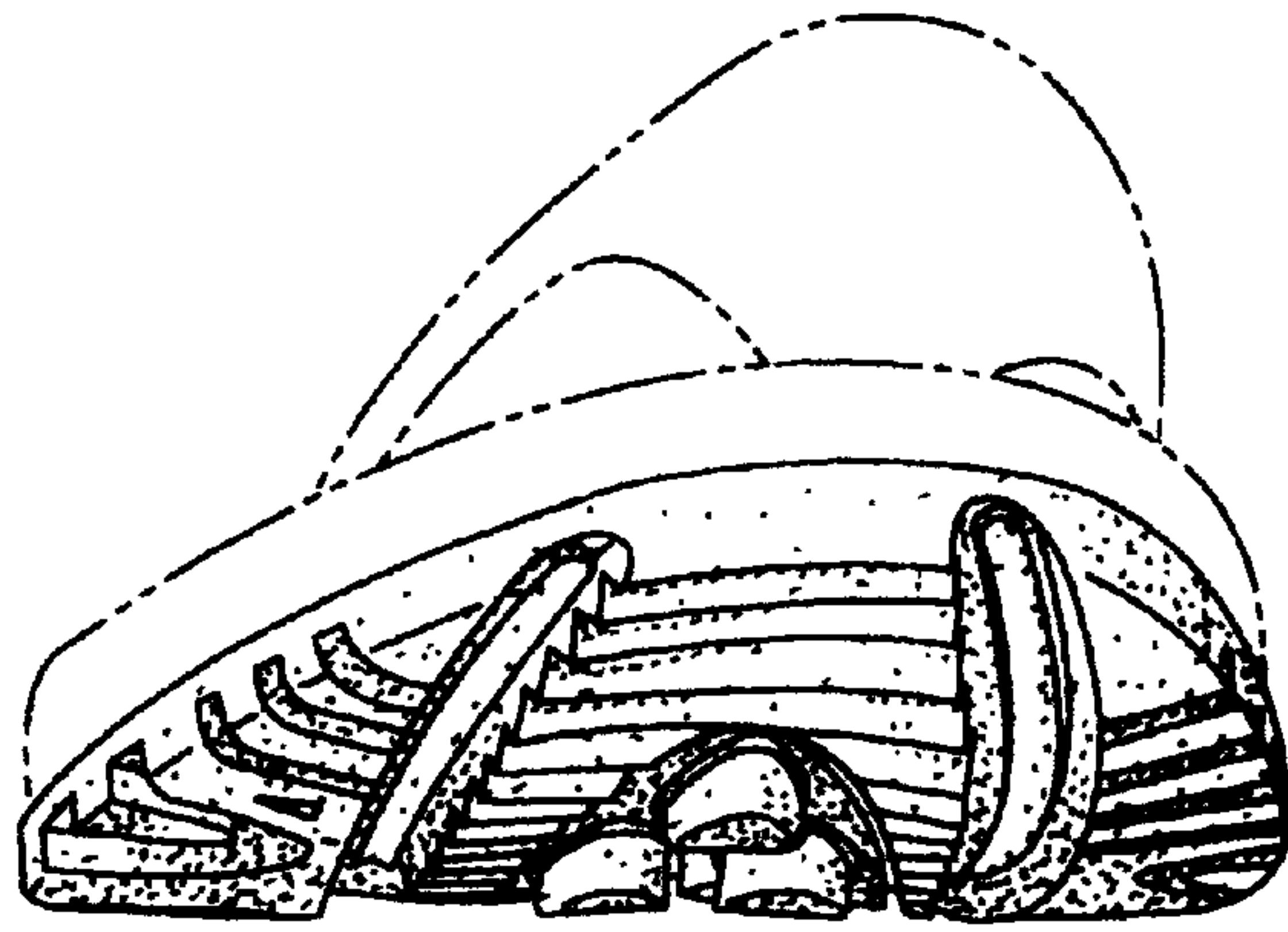

Fig. 5

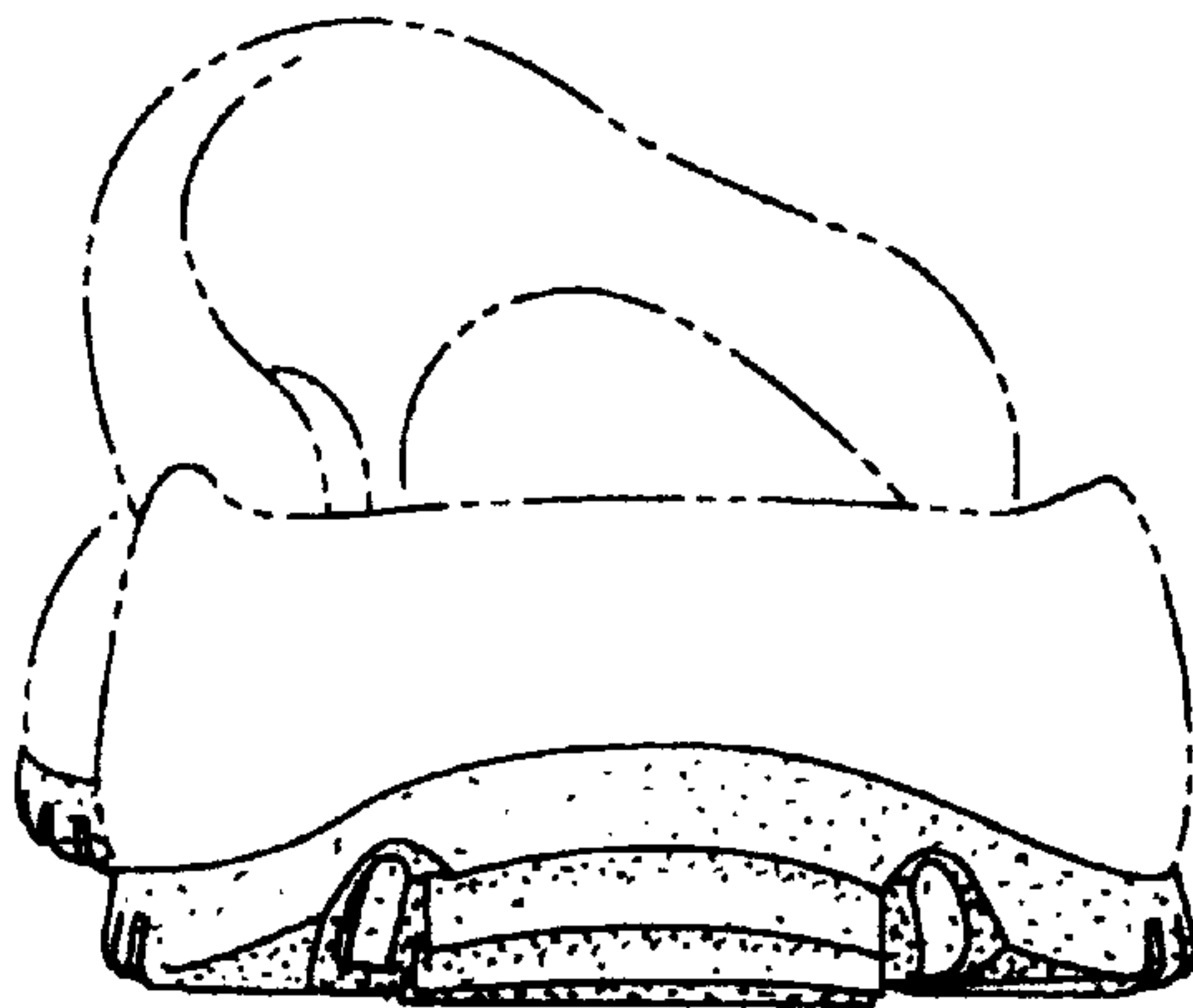

Fig. 6