



US00D462828S

(12) **United States Design Patent**
Merceron

(10) **Patent No.:** **US D462,828 S**

(45) **Date of Patent:** **** Sep. 17, 2002**

(54) **SHOE SOLE**

(75) **Inventor:** **Jean-Paul Merceron**, Monthodon (FR)

(73) **Assignee:** **L'Article Chaussant Europeen**,
Chateau-Renault (FR)

(**) **Term:** **14 Years**

(21) **Appl. No.:** **29/142,296**

(22) **Filed:** **May 23, 2001**

(30) **Foreign Application Priority Data**

Mar. 6, 2001 (XH) DM/055 699

(51) **LOC (7) Cl.** **02-04**

(52) **U.S. Cl.** **D2/956; D2/950; D2/951;**
D2/953; D2/954; D2/960

(58) **Field of Search** D2/902, 904, 908,
D2/909, 911, 914, 916, 920, 946-948, 951-962,
967, 972, 977; 36/7.6, 7.7, 25 R, 31, 59 C,
59 R, 67 B, 67 D, 67 R, 72 R, 114, 127,
129, 131, 132, 134, 135

(56) **References Cited**

U.S. PATENT DOCUMENTS

- D257,700 S * 12/1980 Famolare, Jr. D2/951
- D353,480 S * 12/1994 Merceron D2/956
- D384,194 S * 9/1997 Rowland D2/953

- D390,351 S * 2/1998 Nevens et al. D2/960
- D395,157 S * 6/1998 Conta D2/955
- D414,594 S * 10/1999 Parisotto D2/959
- D425,689 S * 5/2000 Jannard et al. D2/956
- D426,947 S * 6/2000 Pollastrelli D2/956
- D447,853 S * 9/2001 Merceron D2/956
- D449,156 S * 10/2001 McClaskie D2/960

* cited by examiner

Primary Examiner—Celia Murphy

(74) *Attorney, Agent, or Firm*—Milbank, Tweed, Hadley & McCloy LLP

(57) **CLAIM**

The ornamental design for a shoe sole, as shown and described.

DESCRIPTION

FIG. 1 is a perspective view of a shoe sole showing my new design;
 FIG. 2 is a front elevational view thereof;
 FIG. 3 is a rear elevational view thereof;
 FIG. 4 is a right side elevational view thereof;
 FIG. 5 is a left side elevational view thereof; and,
 FIG. 6 is a bottom plan view thereof.

The broken line shown in FIG. 2 represents the boundary of the design. Neither the interior contents of the boundary, nor the broken line itself form any part of the claimed design.

1 Claim, 4 Drawing Sheets

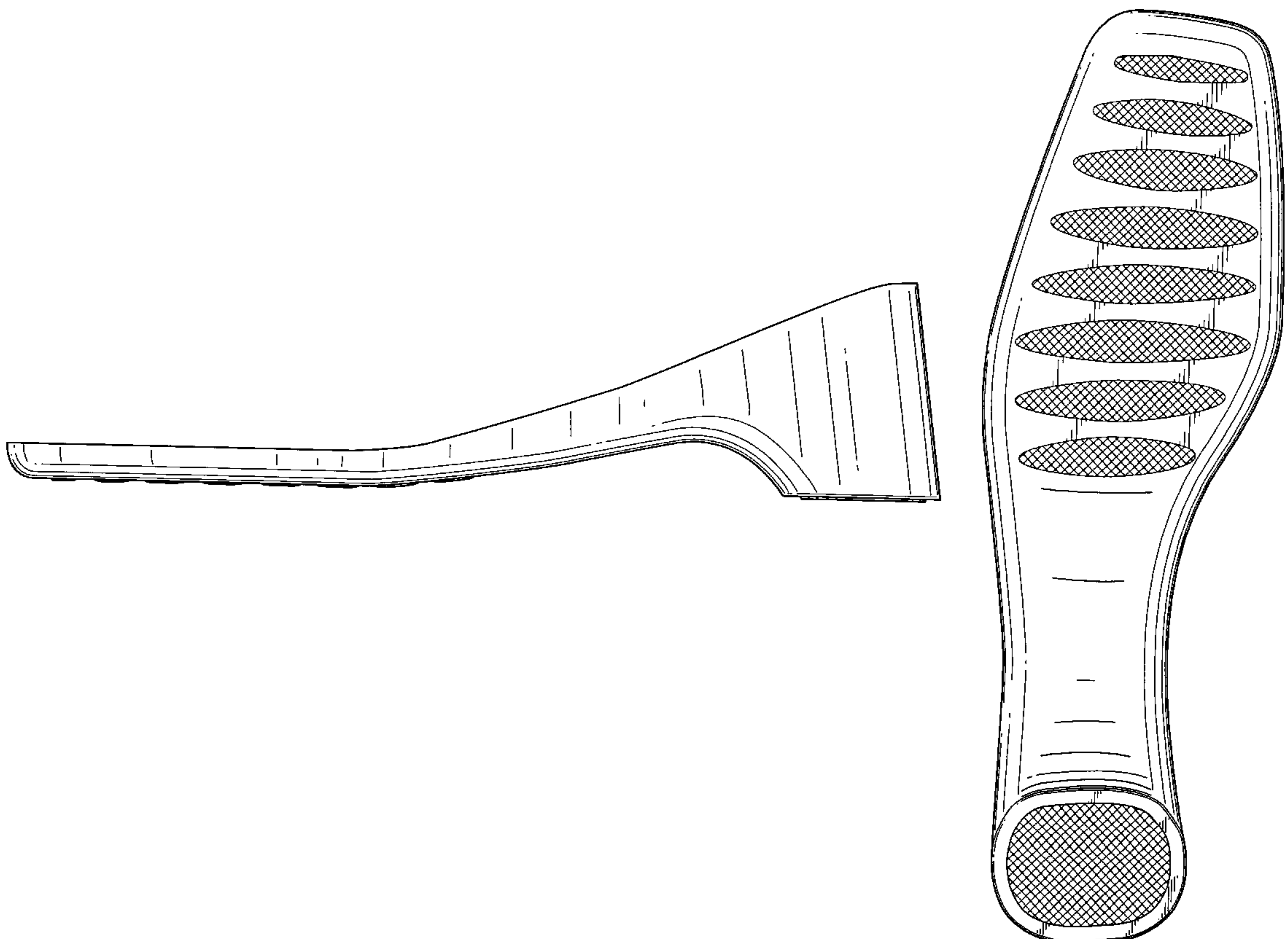

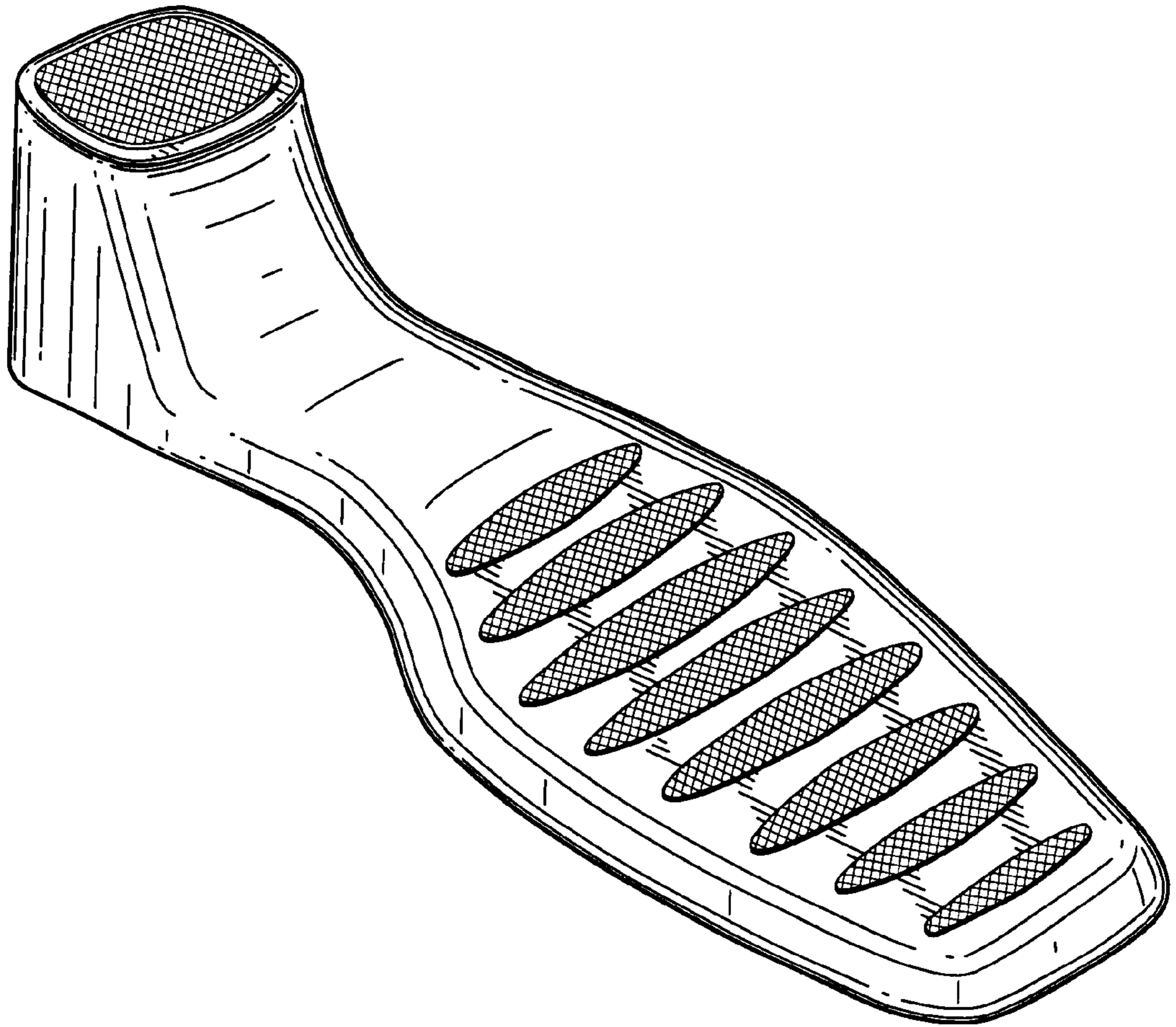

FIG. 1

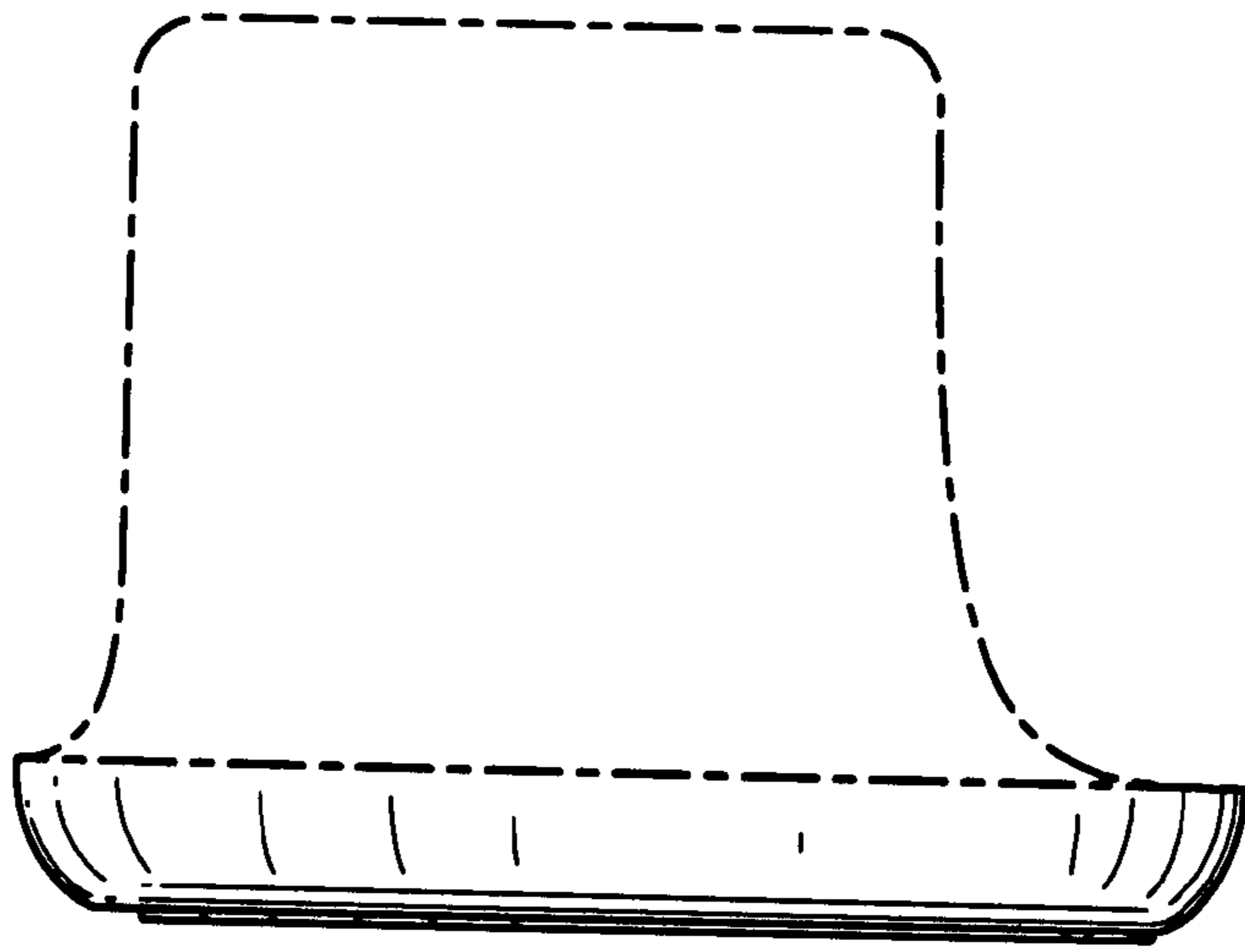

FIG. 2

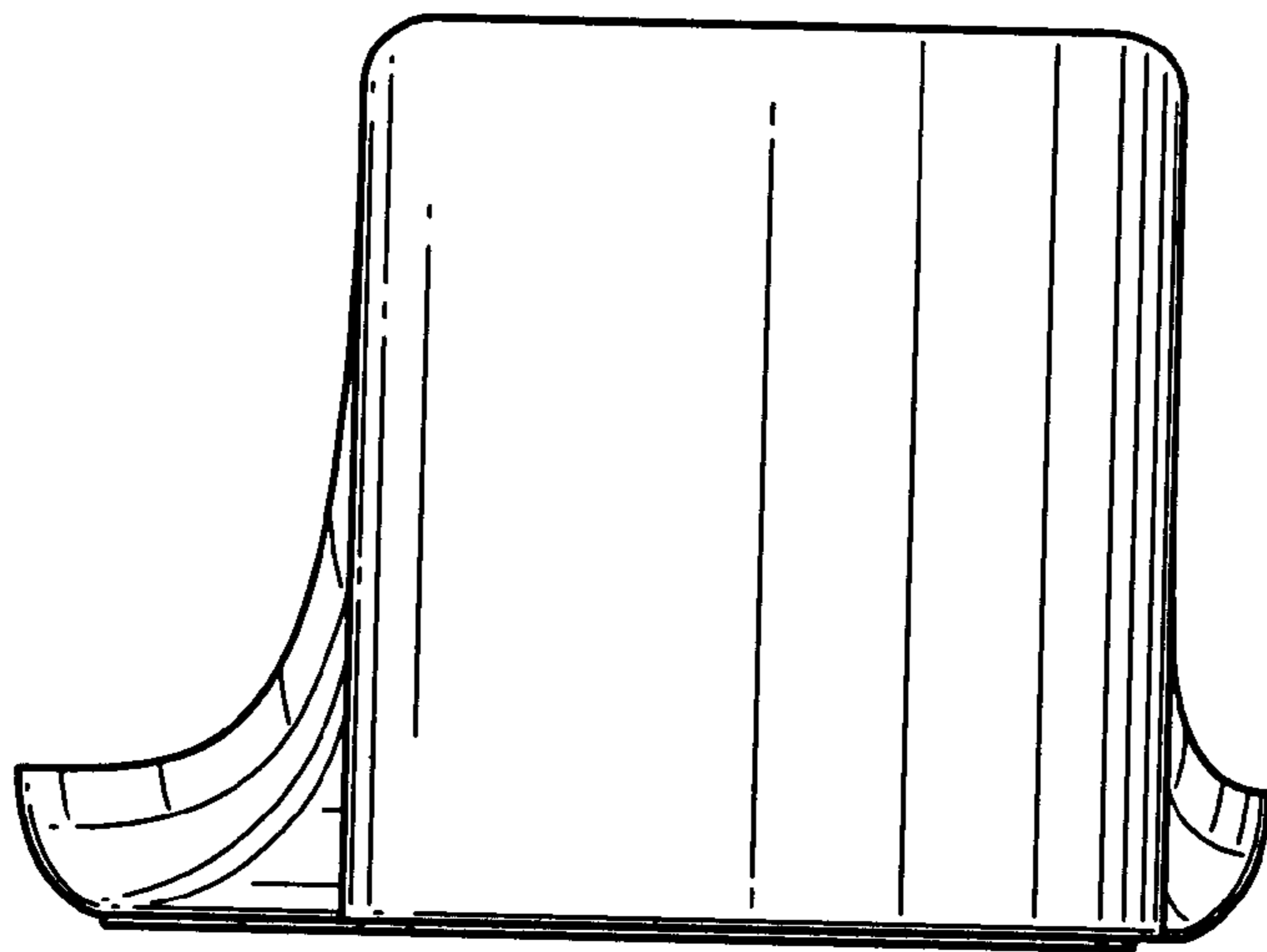

FIG. 3

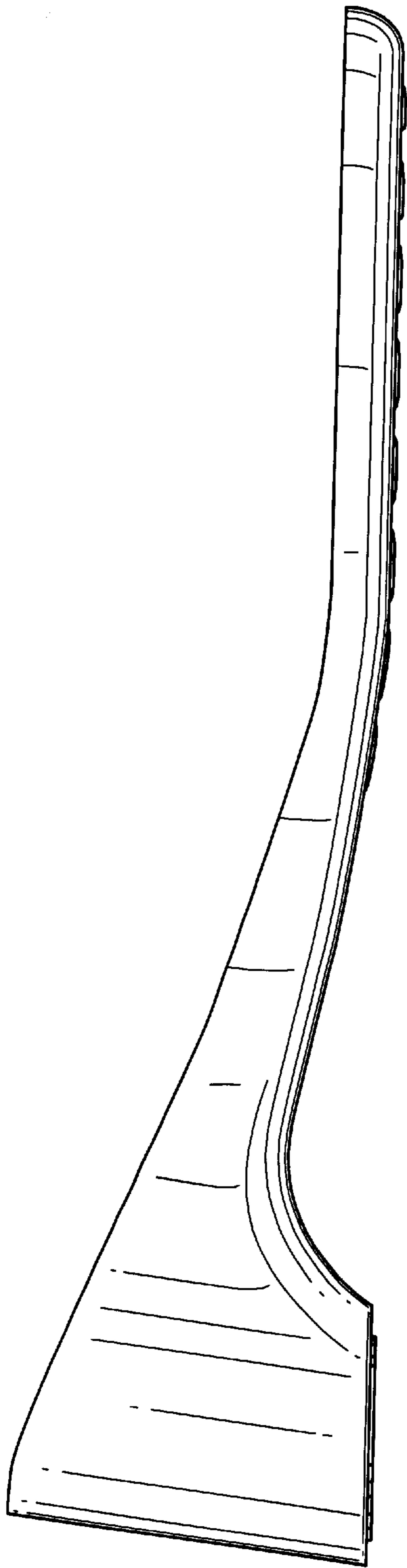

FIG. 4

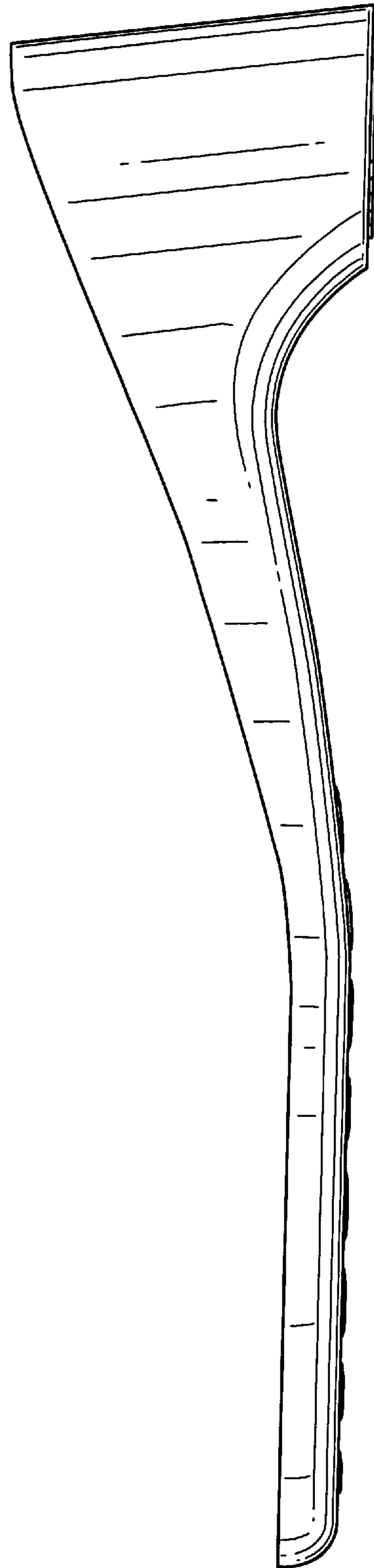

FIG. 5

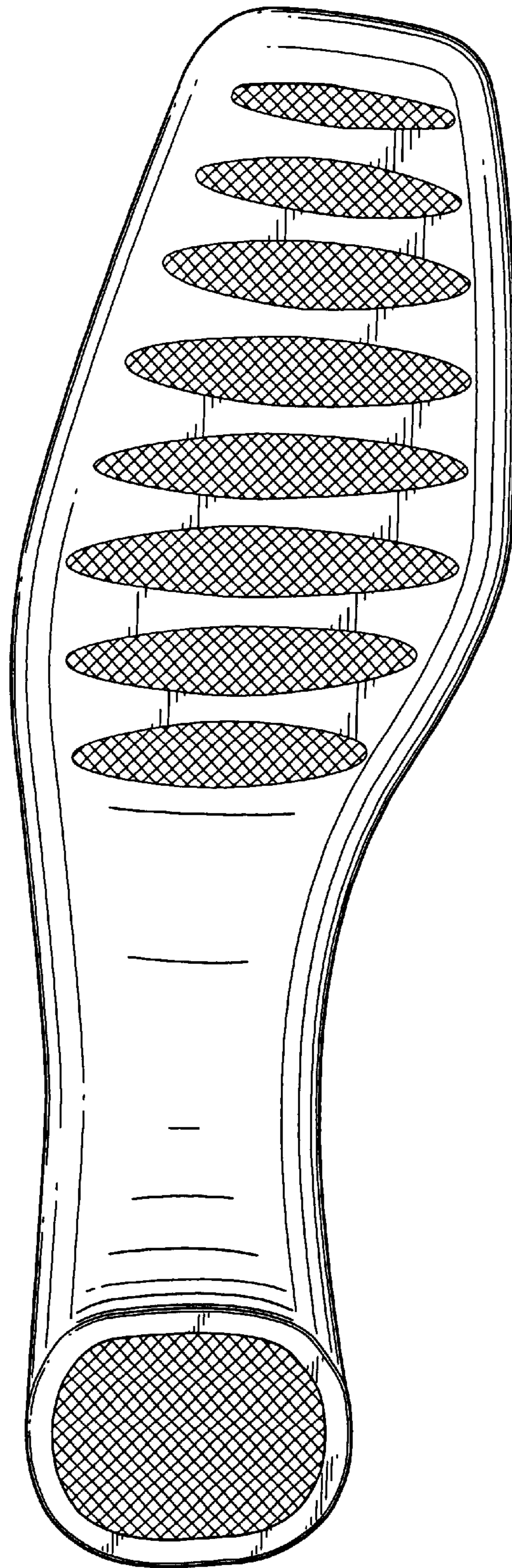

FIG. 6