



US00D462818S

(12) **United States Design Patent**
Haro

(10) **Patent No.:** **US D462,818 S**

(45) **Date of Patent:** **** Sep. 10, 2002**

(54) **CONE SHAPED SCRUBBER SPONGE**

D410,308 S 5/1999 Tintelnot D32/40
D430,357 S 8/2000 Nash D28/63

(76) Inventor: **Keith William Haro**, 9181 Madison Ave. #110, Orangevale, CA (US) 95662

* cited by examiner

(**) Term: **14 Years**

Primary Examiner—Jennifer Rivard

(21) Appl. No.: **29/152,720**

(57) **CLAIM**

(22) Filed: **Nov. 1, 2001**

The ornamental design for a “cone shaped scrubber sponge”, as shown and described.

(51) **LOC (7) Cl.** **08-05**

DESCRIPTION

(52) **U.S. Cl.** **D32/40; D32/43**

(58) **Field of Search** D32/35, 40, 43; 15/244.1, 244.3, 244.4; D28/63

FIG. 1 is a perspective view of the present invention; FIG. 2 is a top plan view of the present invention; FIG. 3 is a bottom plan view of the present invention; FIG. 4 is a front elevational view of the present invention; FIG. 5 is a rear elevational view of the present invention; and, FIG. 6 is a side elevational view of the present invention, the side opposite being a mirror image thereof.

(56) **References Cited**

U.S. PATENT DOCUMENTS

2,268,403 A	*	12/1941	Kingman	15/244.3
4,613,446 A		9/1986	Magyar	252/91
D356,408 S		3/1995	Adolf	D32/40
D406,681 S		3/1999	Kelly	D32/40

1 Claim, 1 Drawing Sheet

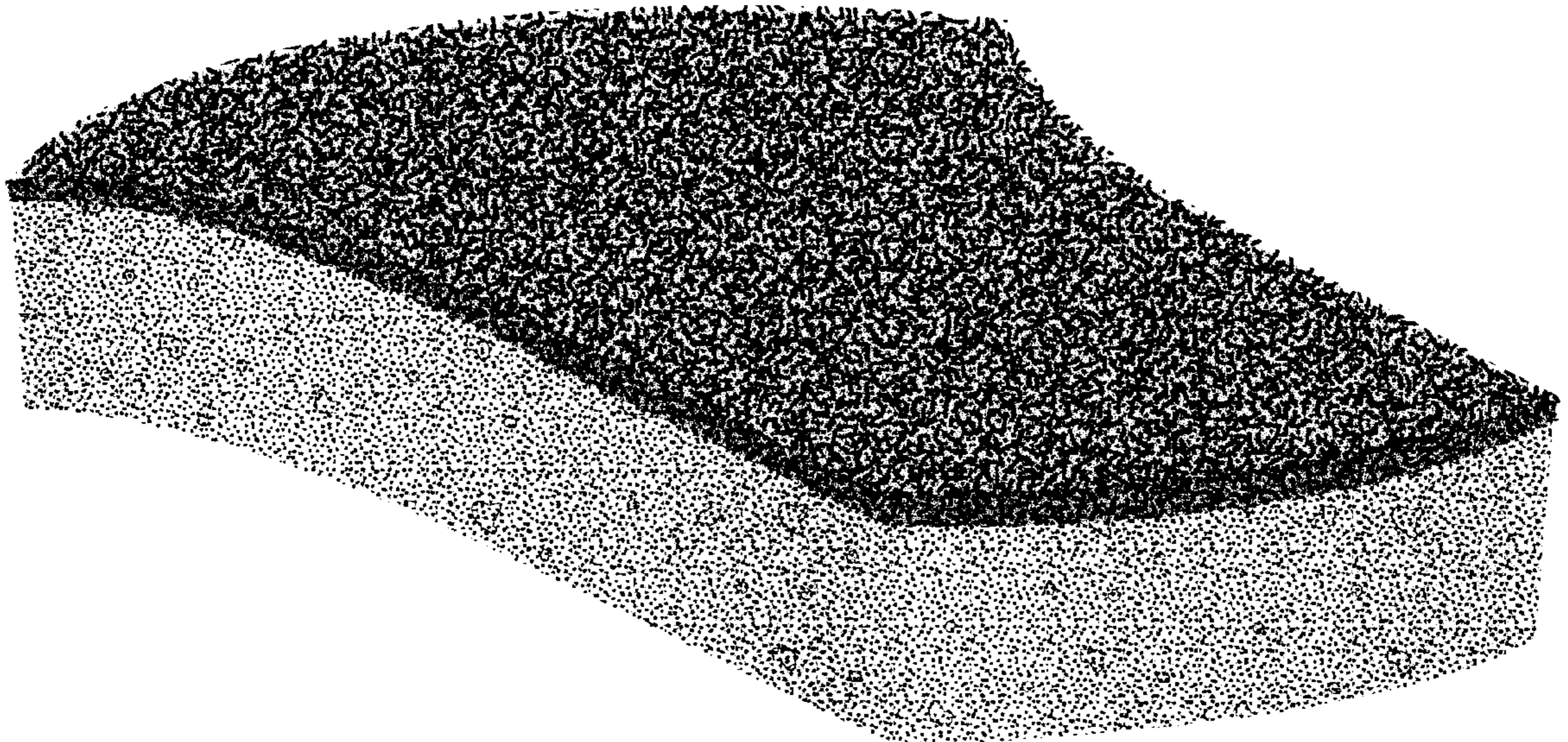

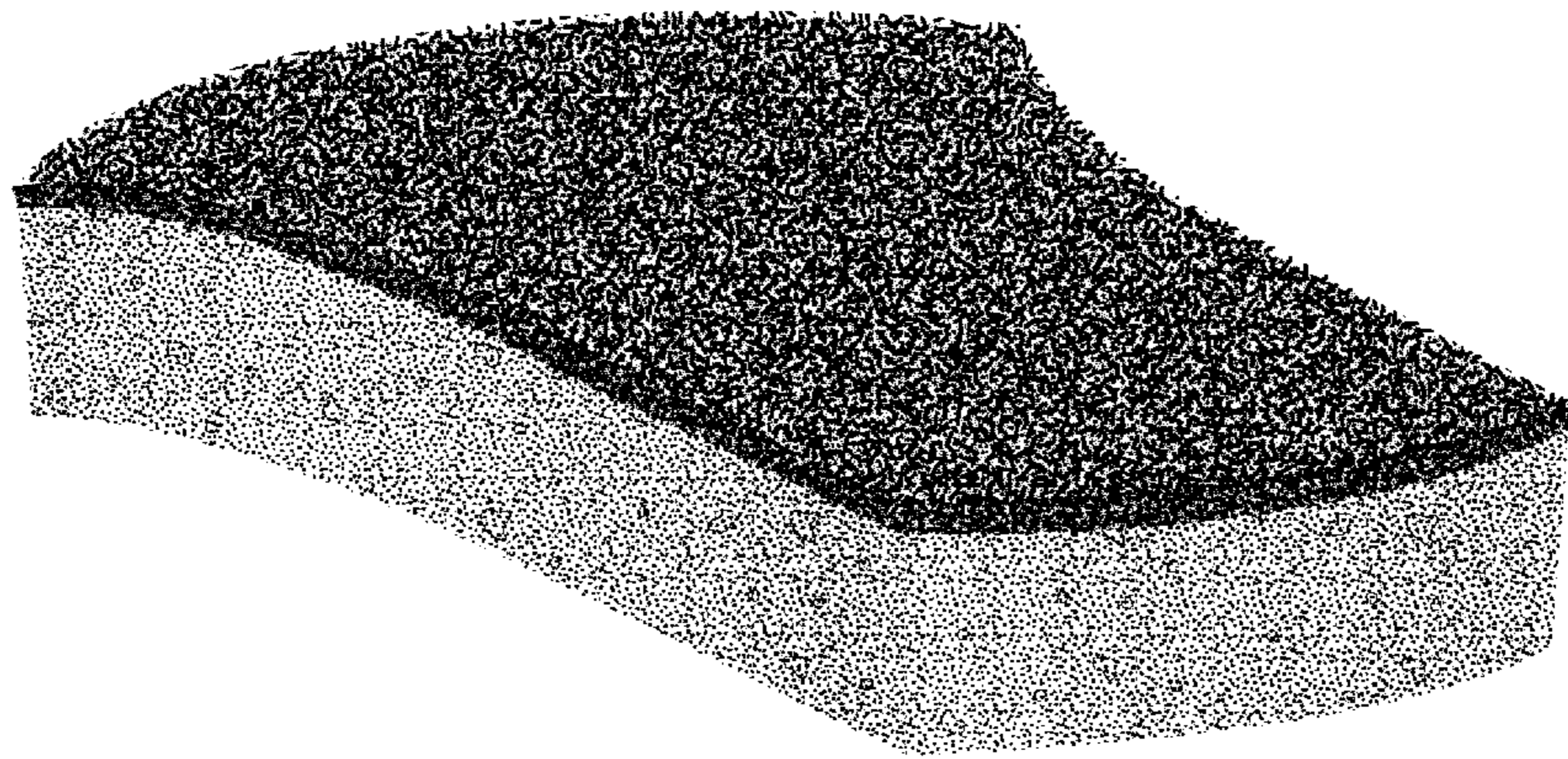

FIG. 1

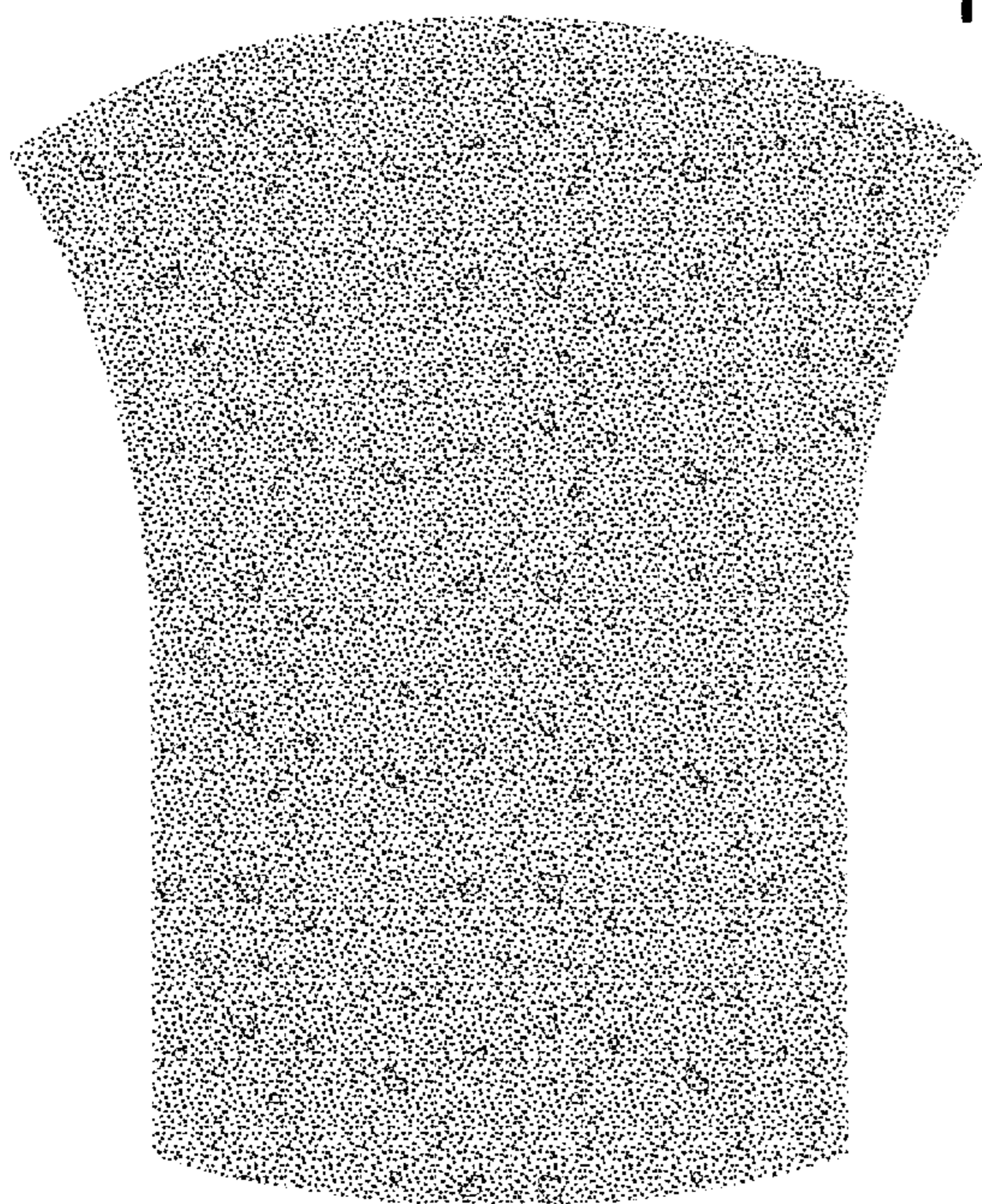

FIG. 2

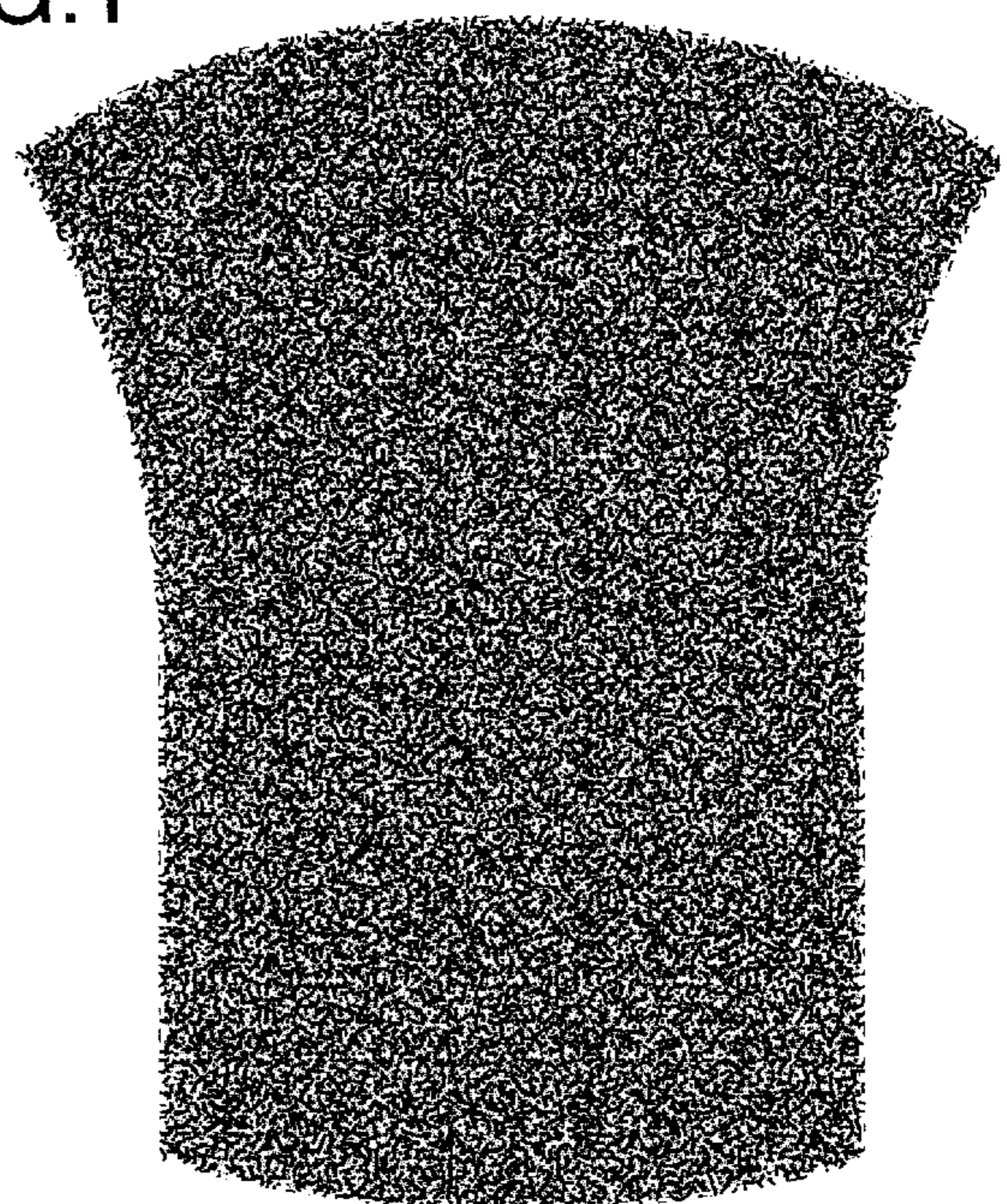

FIG. 3

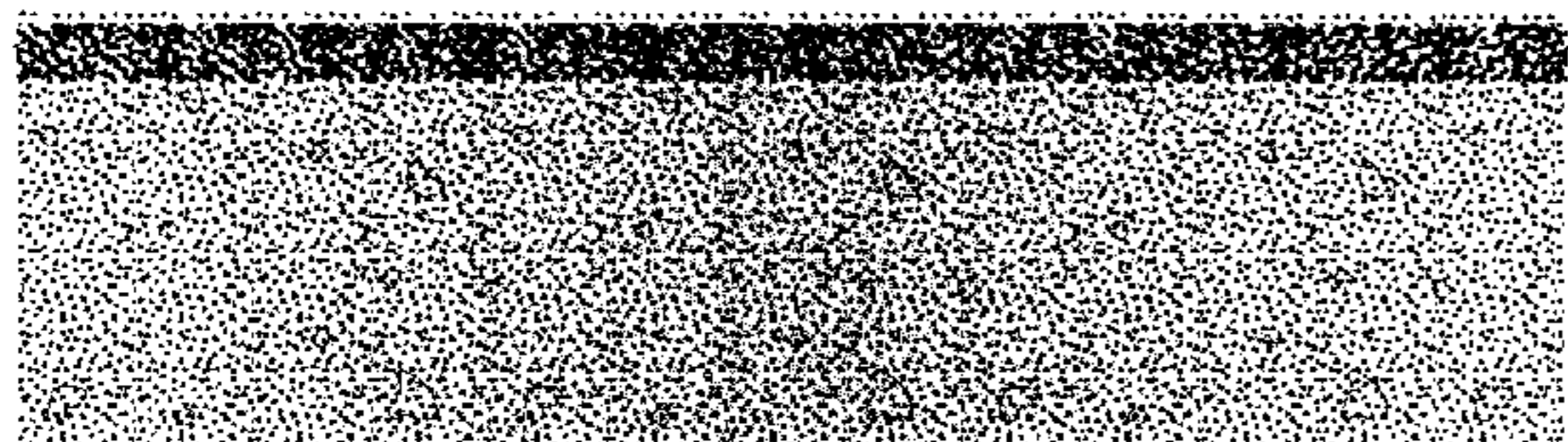

FIG. 4

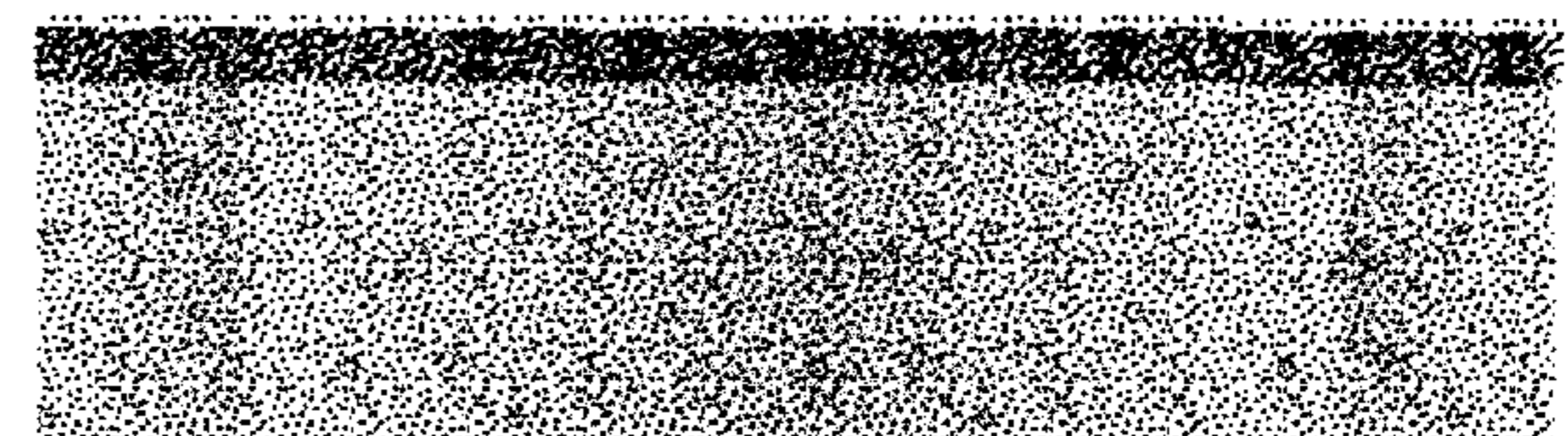

FIG. 5

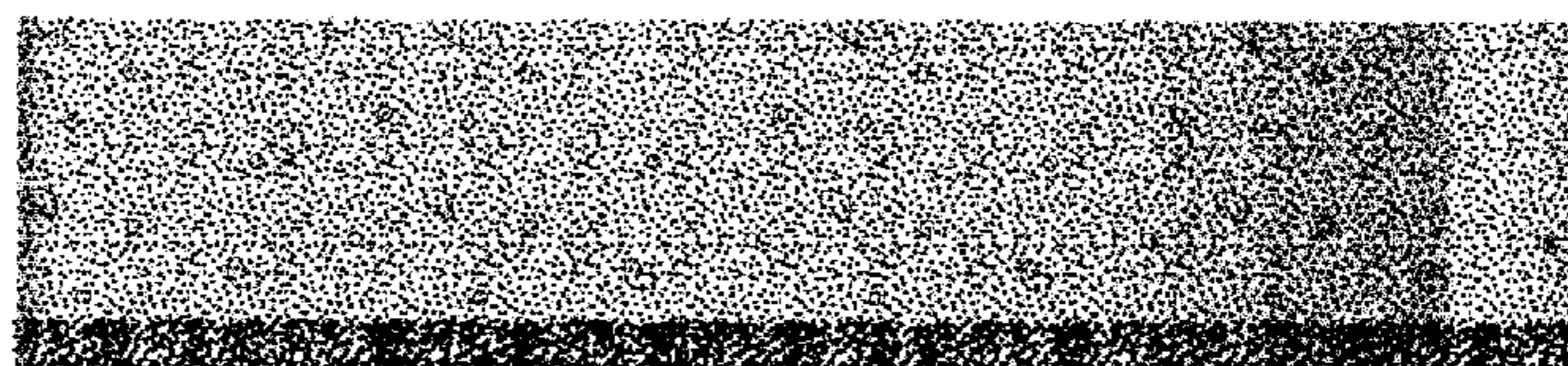

FIG. 6