



US00D462812S

(12) **United States Design Patent**  
**Quilici et al.**

(10) **Patent No.:** **US D462,812 S**

(45) **Date of Patent:** **\*\* Sep. 10, 2002**

(54) **PET TOY**

(75) Inventors: **Dena M. Quilici**, Providence; **Robert Stebenne**, Cumberland, both of RI (US)

(73) Assignee: **Hasbro, Inc.**, Pawtucket, RI (US)

(\*\*) Term: **14 Years**

(21) Appl. No.: **29/151,341**

(22) Filed: **Nov. 8, 2001**

(51) **LOC (7) Cl.** ..... **30-99**

(52) **U.S. Cl.** ..... **D30/160; D21/617**

(58) **Field of Search** ..... **D30/160; 119/702, 119/707-711; D21/588, 617, 618**

(56) **References Cited**

**U.S. PATENT DOCUMENTS**

D221,559 S	*	8/1971	Frifogle	.....	D30/160
D228,074 S	*	8/1973	Matteson	.....	D21/588
D342,556 S	*	12/1993	McGill	.....	D21/588
D348,172 S	*	6/1994	Keller	.....	D6/598
5,339,770 A	*	8/1994	Haffner	.....	119/708

D371,872 S	*	7/1996	Petersen	.....	D30/160
D374,748 S	*	10/1996	Plunk	.....	D30/160
D421,510 S	*	3/2000	Bionde et al.	.....	D30/160
6,089,947 A	*	7/2000	Green	.....	119/711
D431,269 S	*	9/2000	Soderstrom	.....	D21/576

\* cited by examiner

*Primary Examiner*—Cathy Anne MacCormac

(74) *Attorney, Agent, or Firm*—Kurt R. Benson

(57) **CLAIM**

The ornamental design for a pet toy, as shown.

**DESCRIPTION**

FIG. 1 is a perspective view of the pet toy of the instant invention;

FIG. 2 is a front elevational view thereof;

FIG. 3 is a rear elevational view thereof;

FIG. 4 is a left side elevational view thereof;

FIG. 5 is a right side elevational view thereof;

FIG. 6 is a top plan view thereof; and,

FIG. 7 is a bottom plan view thereof.

**1 Claim, 4 Drawing Sheets**

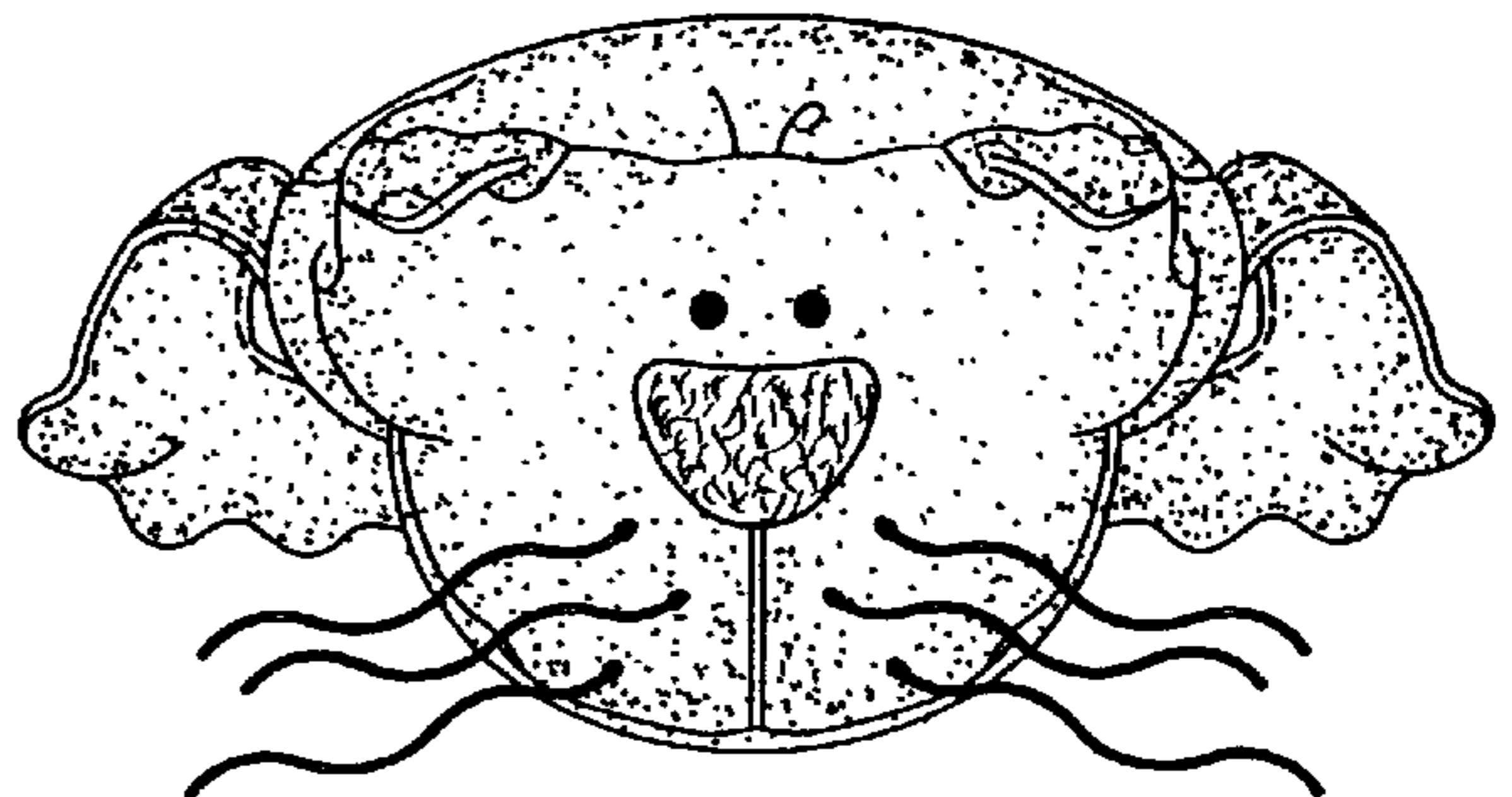
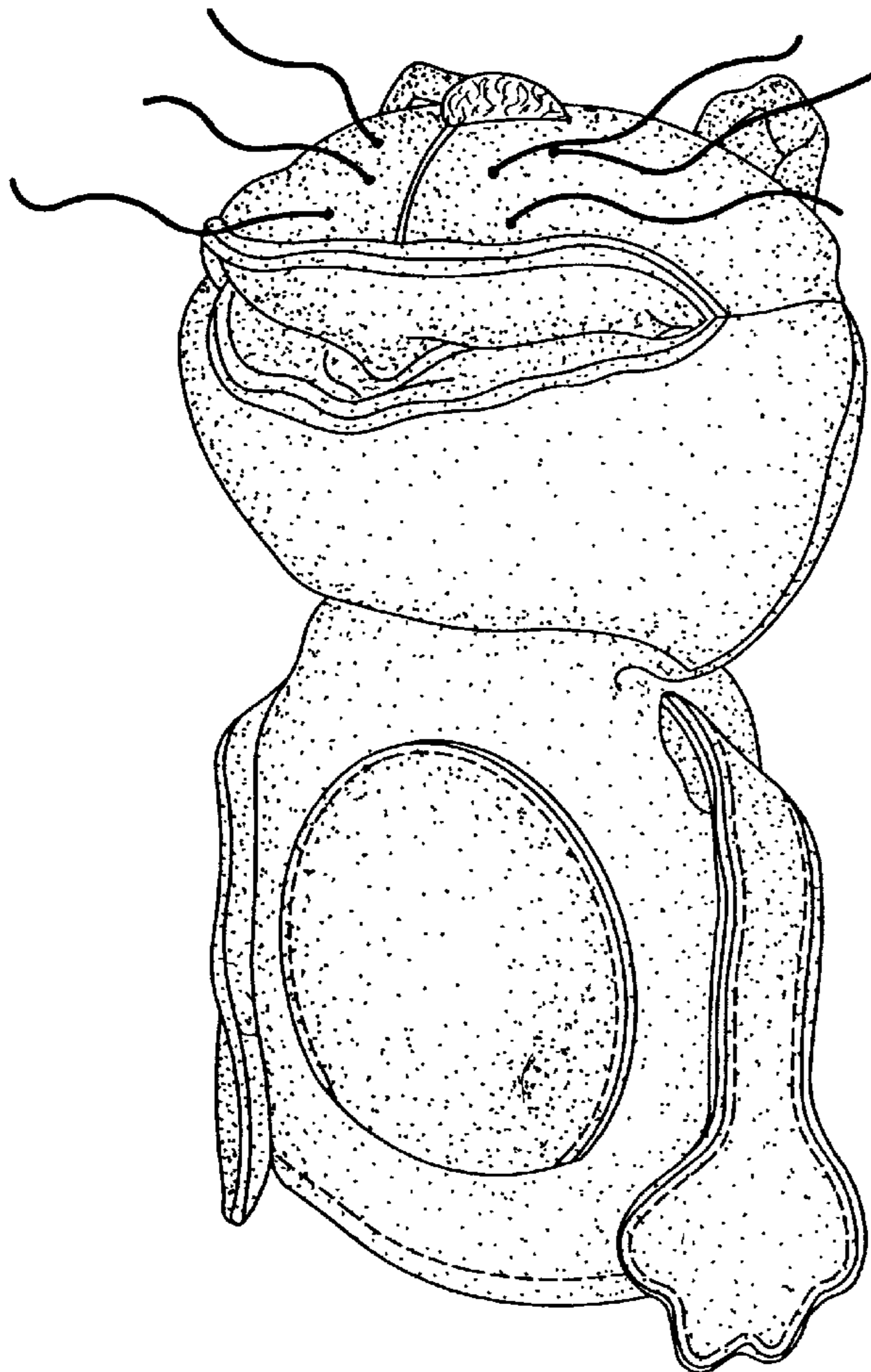

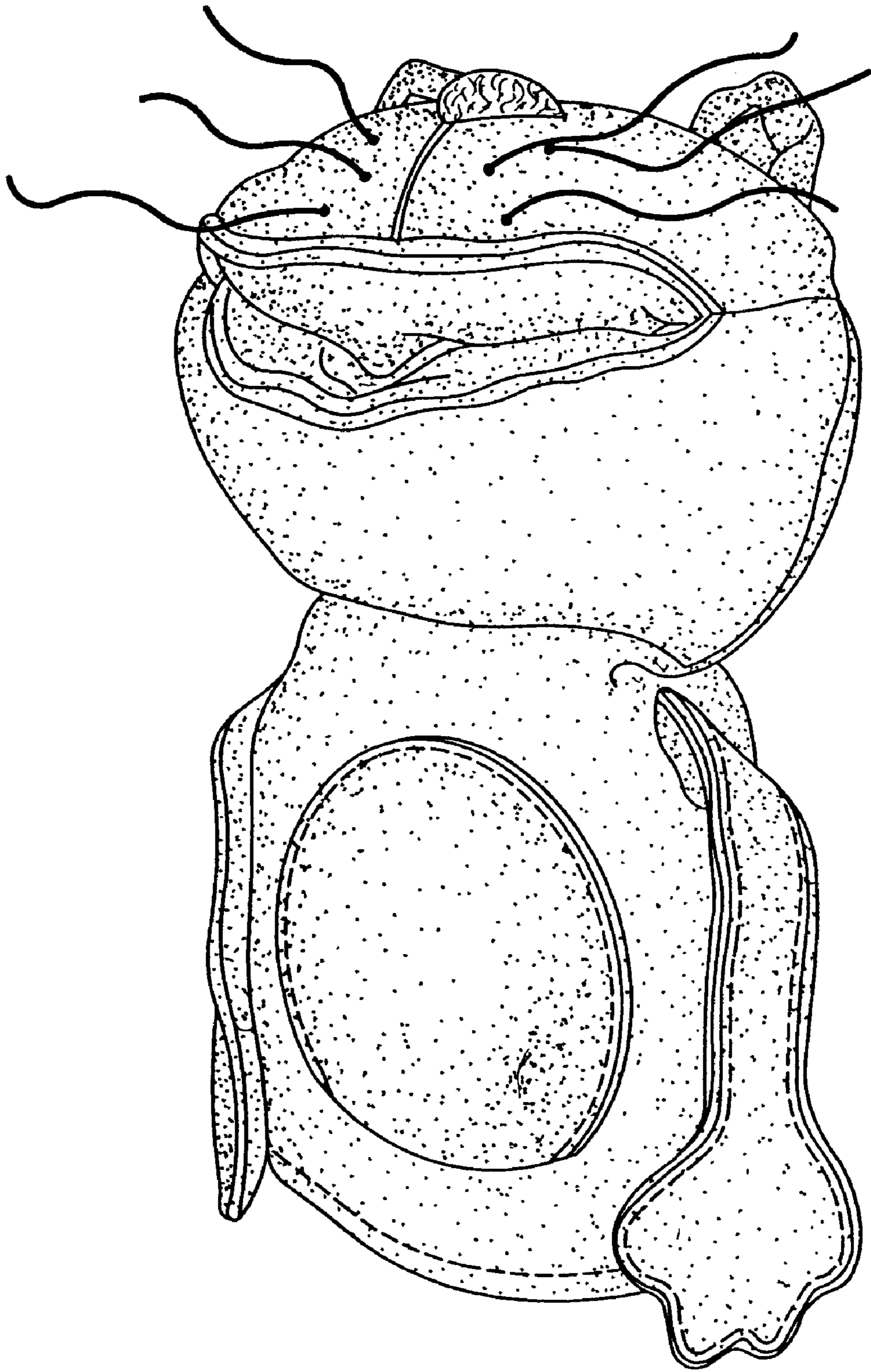

FIG. 1

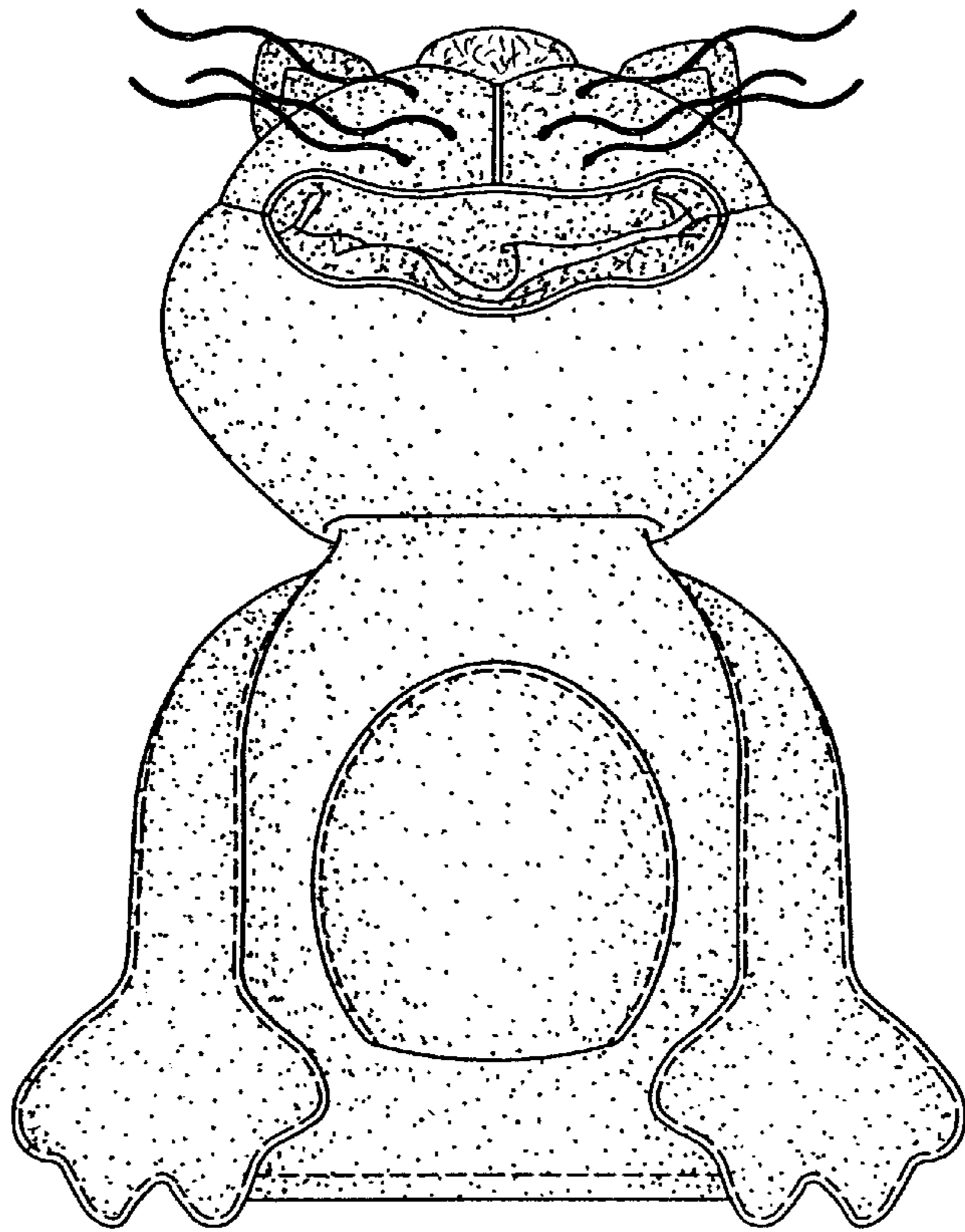

FIG. 2

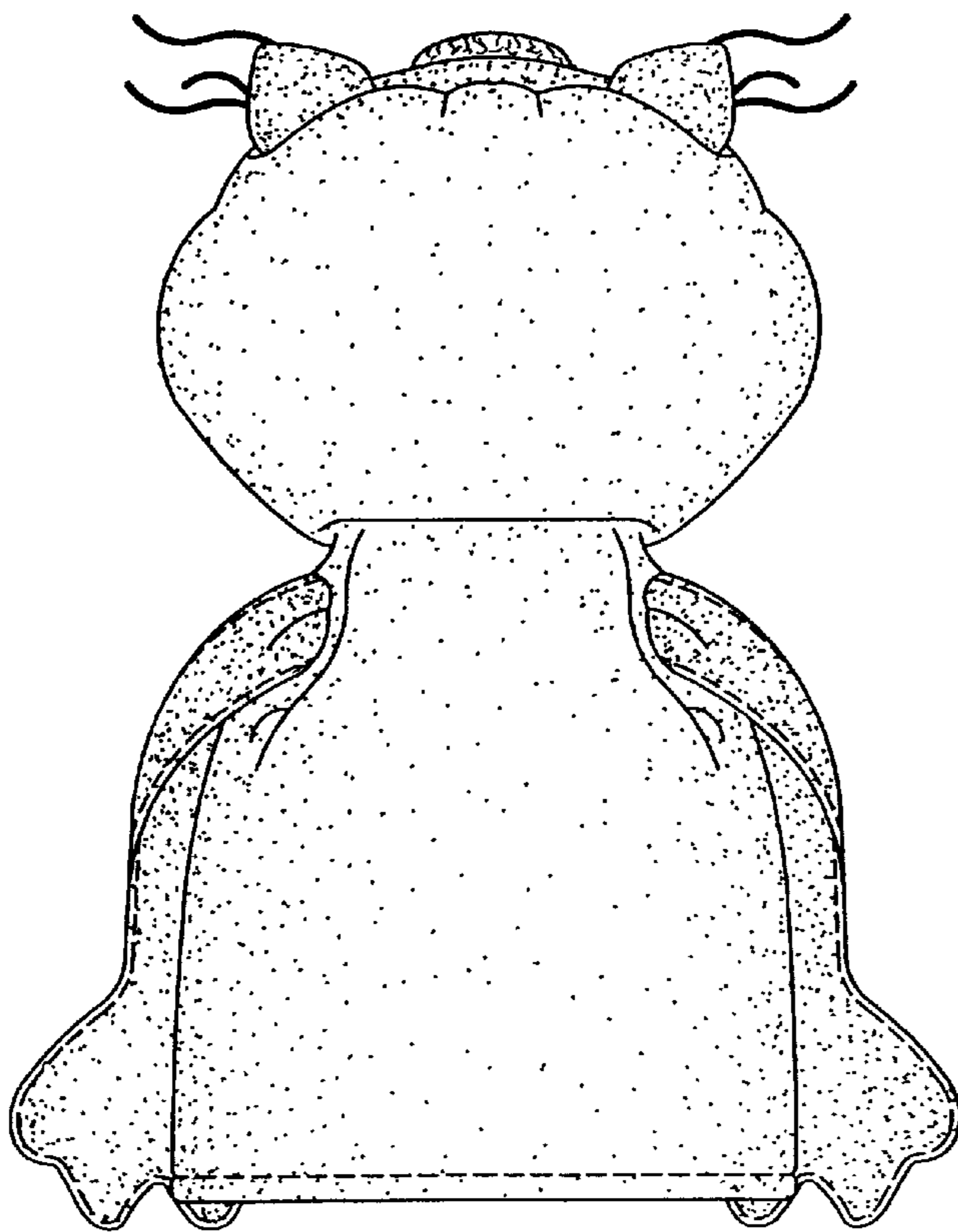

FIG. 3

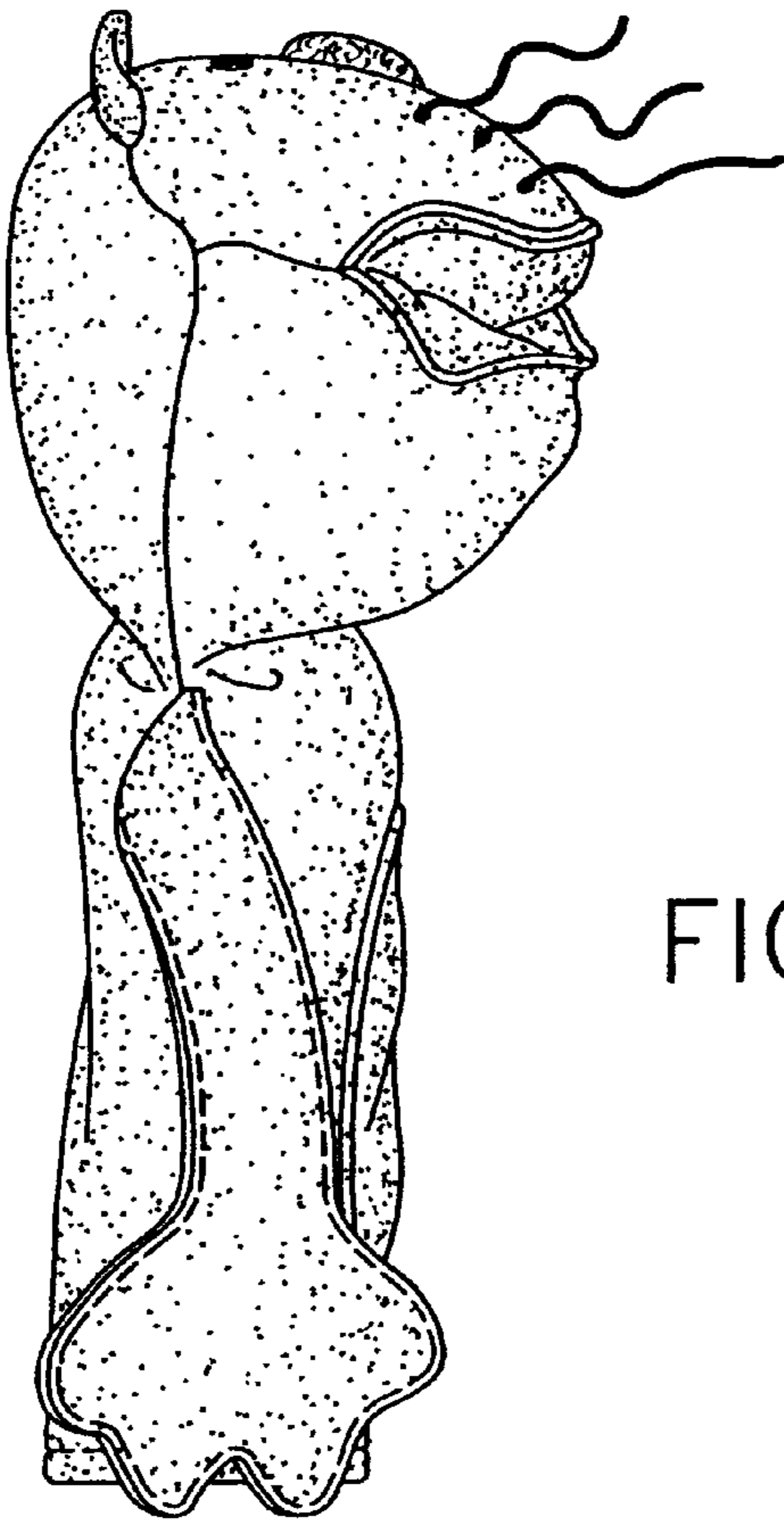

FIG. 4

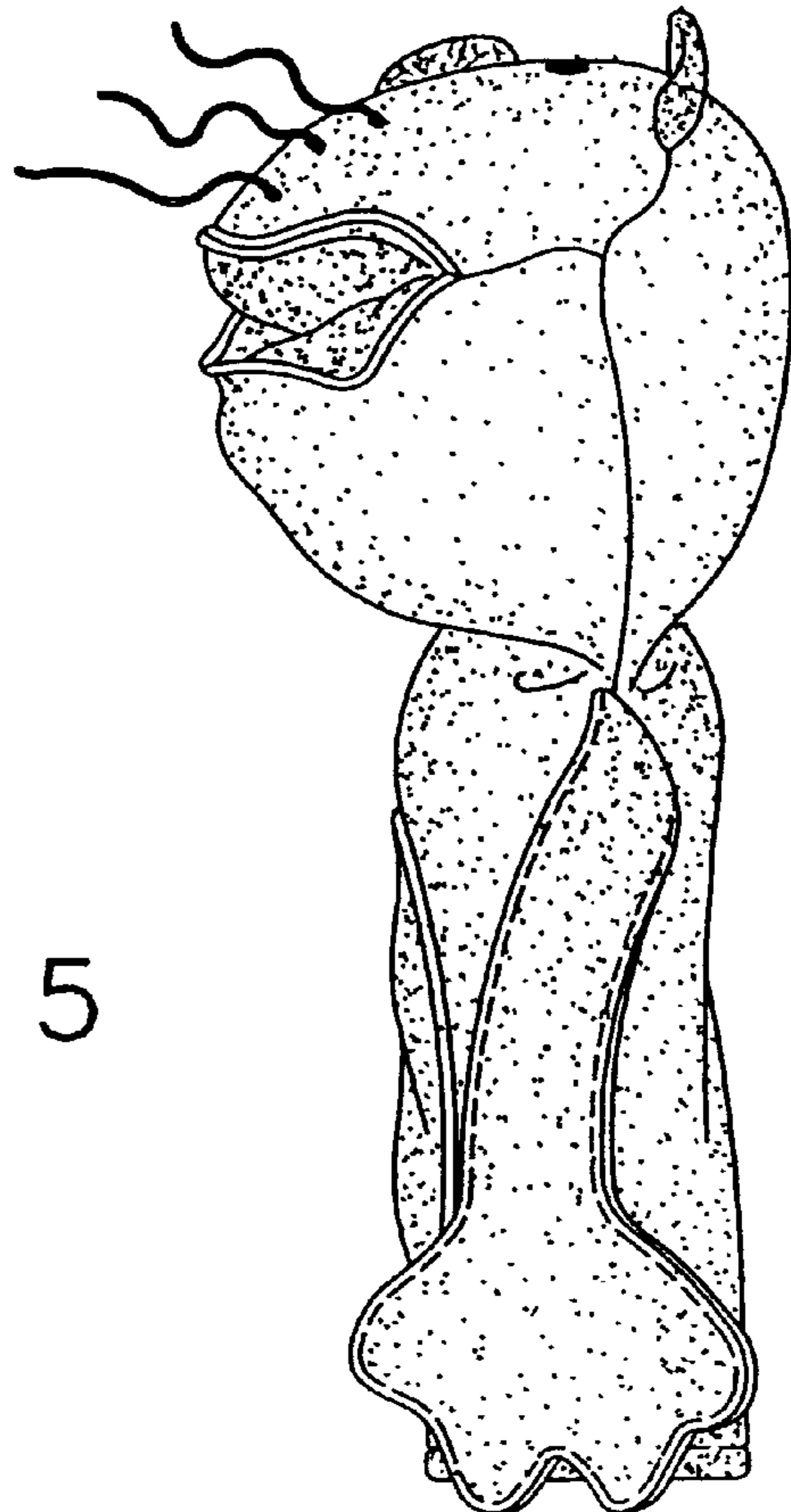

FIG. 5

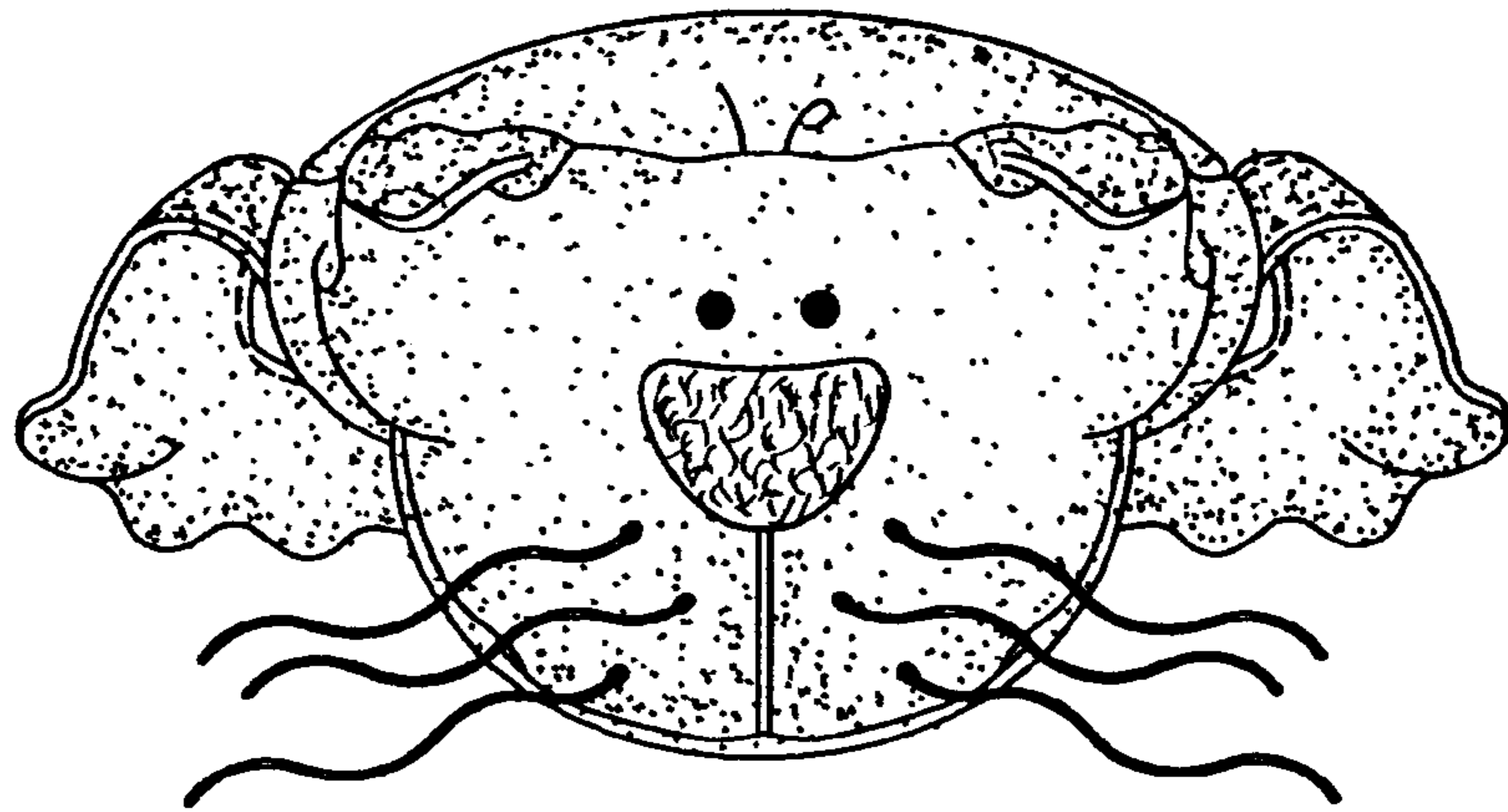

FIG. 6

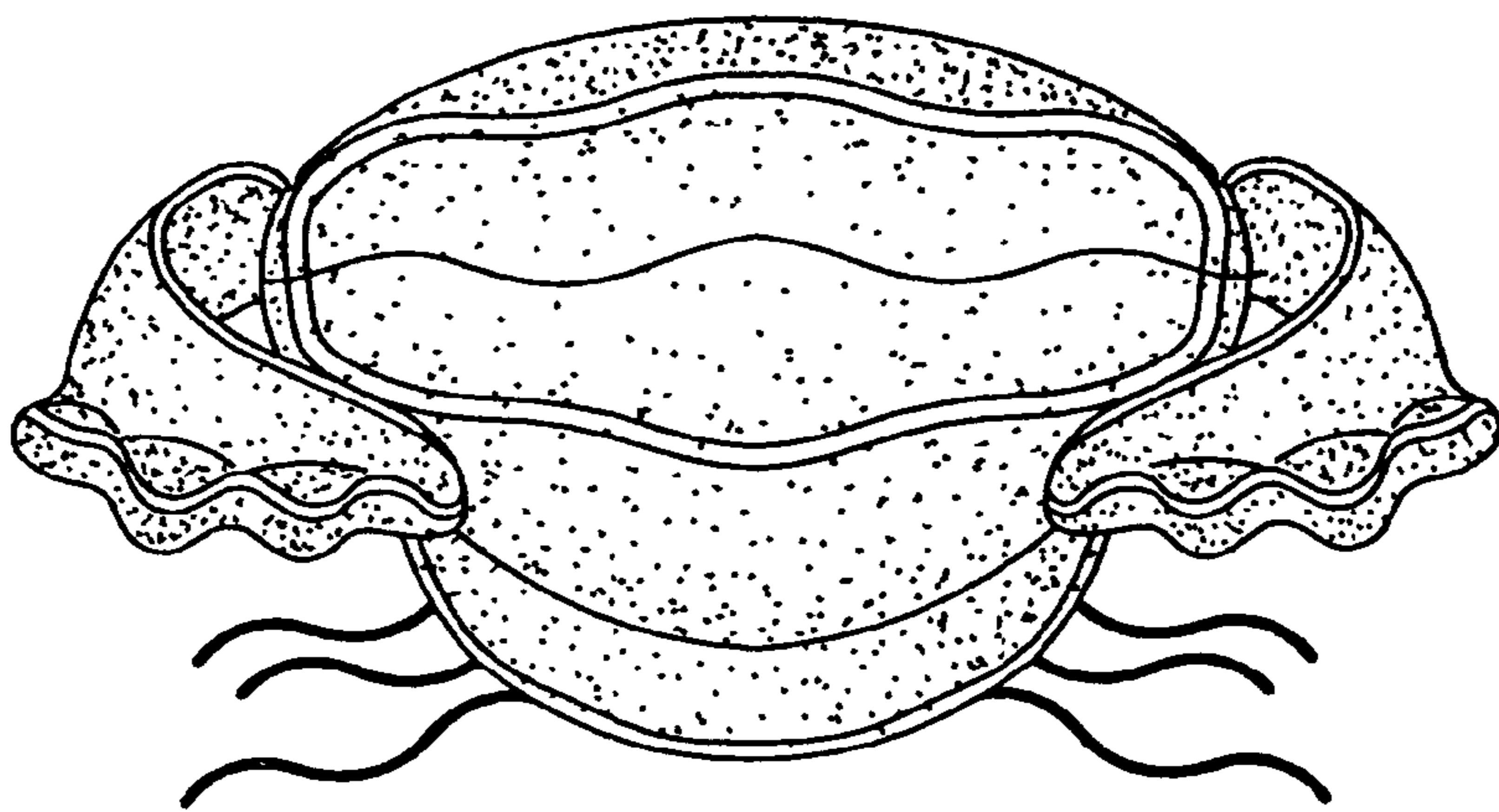

FIG. 7