



US00D462781S

(12) **United States Design Patent**
Yegparian

(10) **Patent No.:** **US D462,781 S**

(45) **Date of Patent:** **** Sep. 10, 2002**

(54) **CAR WASH BUILDING**

D239,701 S * 4/1976 Baker D25/34
D344,345 S * 2/1994 Goldberg D25/33

(75) Inventor: **Diran Yegparian**, San Antonio, TX
(US)

* cited by examiner

(73) Assignee: **Hometex Corporation**, San Antonio,
TX (US)

Primary Examiner—Doris Clark
(74) *Attorney, Agent, or Firm*—Jenkins & Gilchrist, A
Professional Corporation

(**) Term: **14 Years**

(57) **CLAIM**

(21) Appl. No.: **29/147,228**

A design for a car wash building, substantially as shown and
described.

(22) Filed: **Aug. 24, 2001**

(51) **LOC (7) Cl.** **25-03**

(52) **U.S. Cl.** **D25/17**

(58) **Field of Search** D25/22, 17, 26,
D25/33, 34; 52/79.1, 79.2, 79.3

DESCRIPTION

FIG. 1 is a front perspective view;
FIG. 2 is a front elevational view;
FIG. 3 is a rear elevational view;
FIG. 4 is a left side elevational view;
FIG. 5 is a right side elevational view; and,
FIG. 6 is a top plan view.

(56) **References Cited**

U.S. PATENT DOCUMENTS

D19,556 S * 1/1890 Benedict D25/17

1 Claim, 4 Drawing Sheets

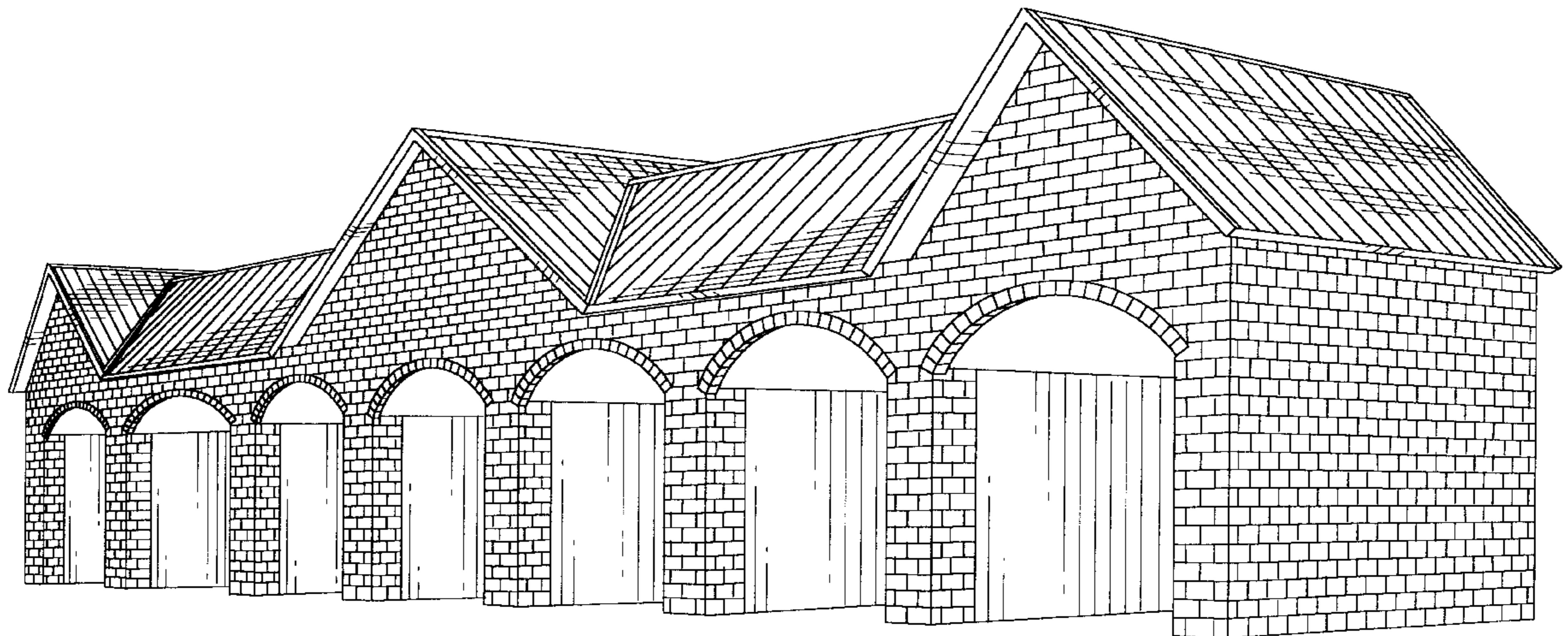

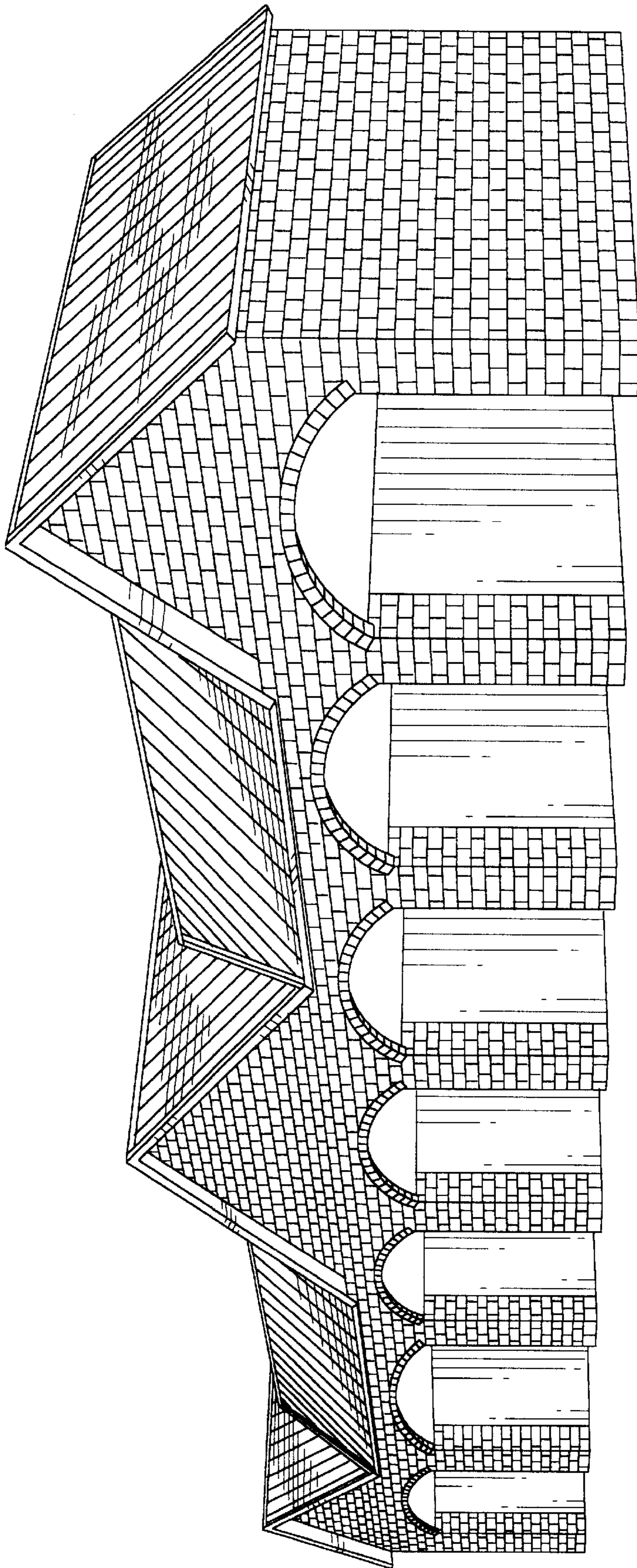

Fig. 1

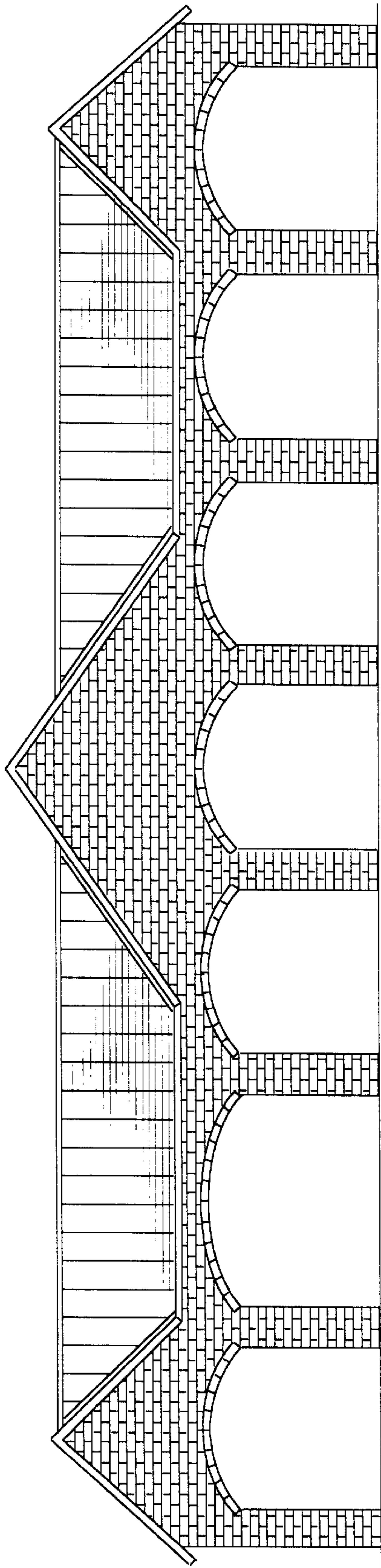

Fig. 2

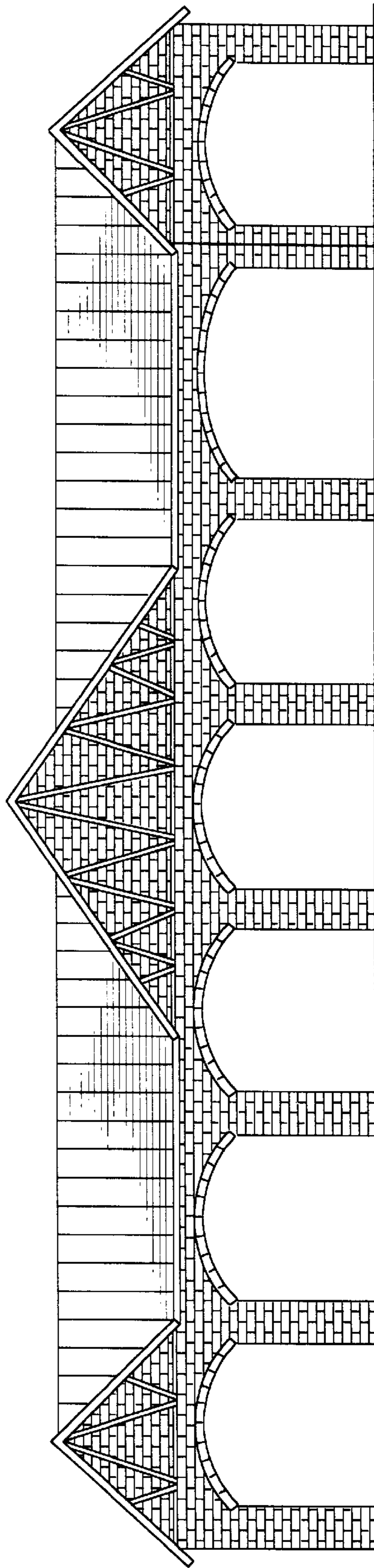

Fig. 3

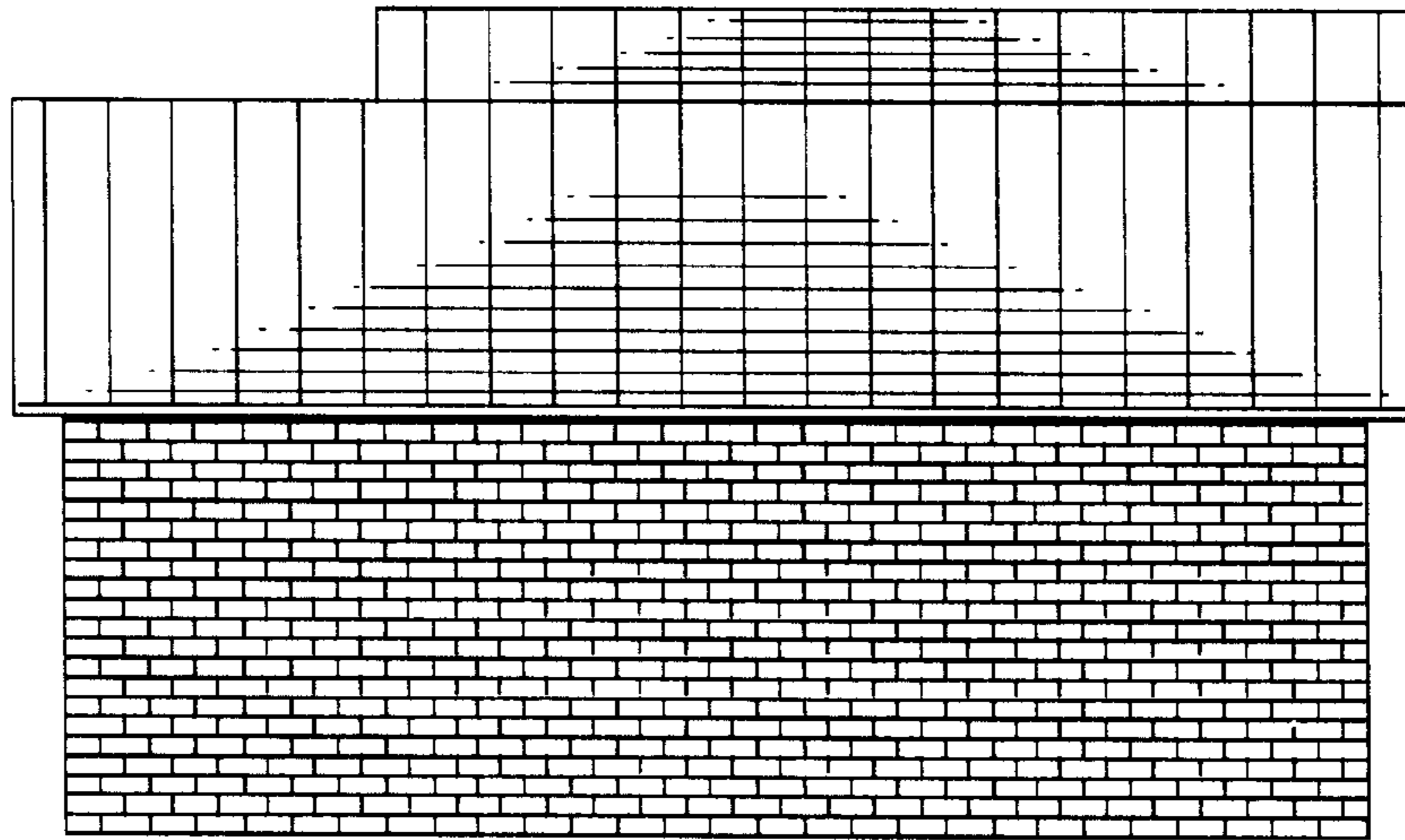

Fig. 4

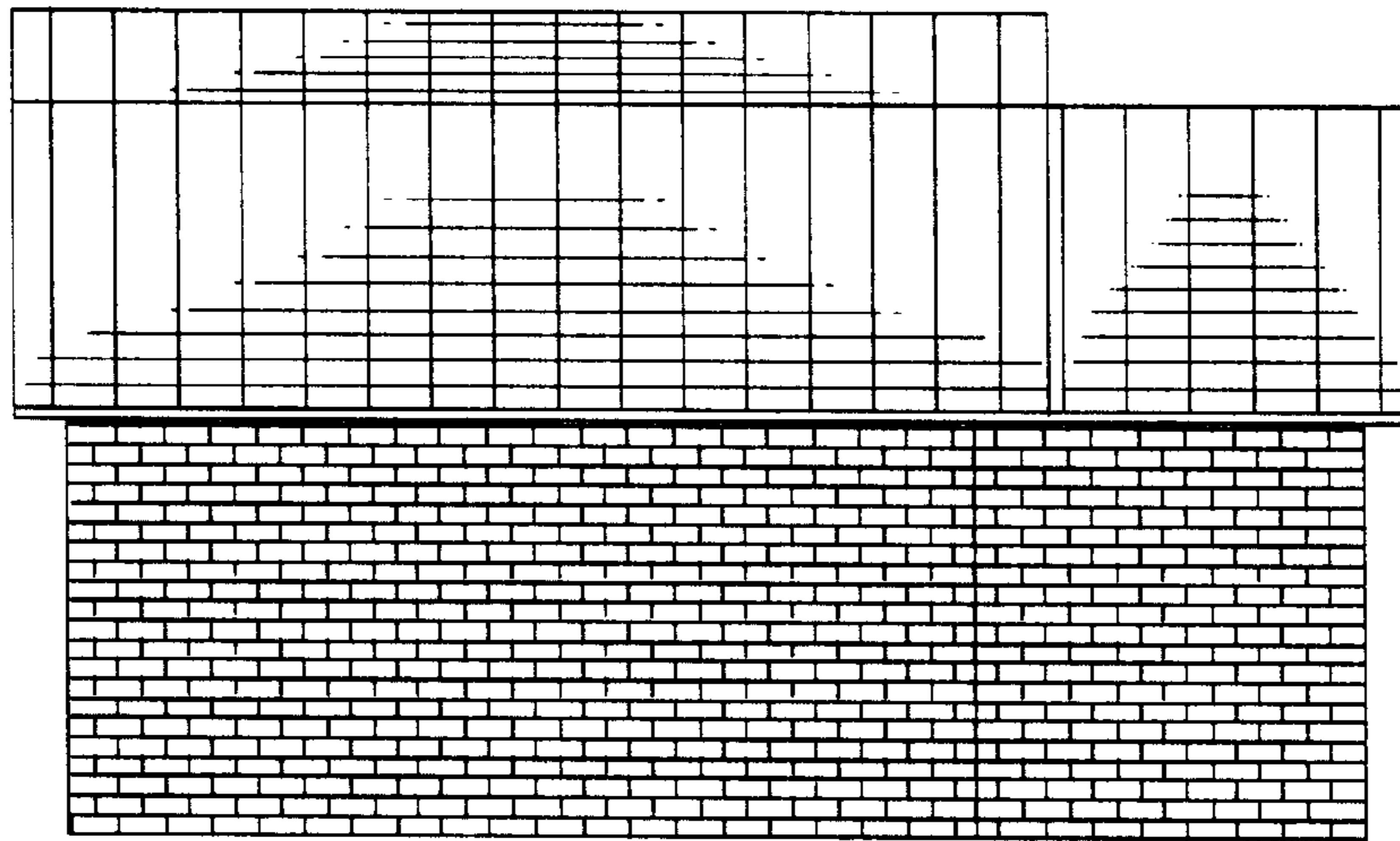

Fig. 5

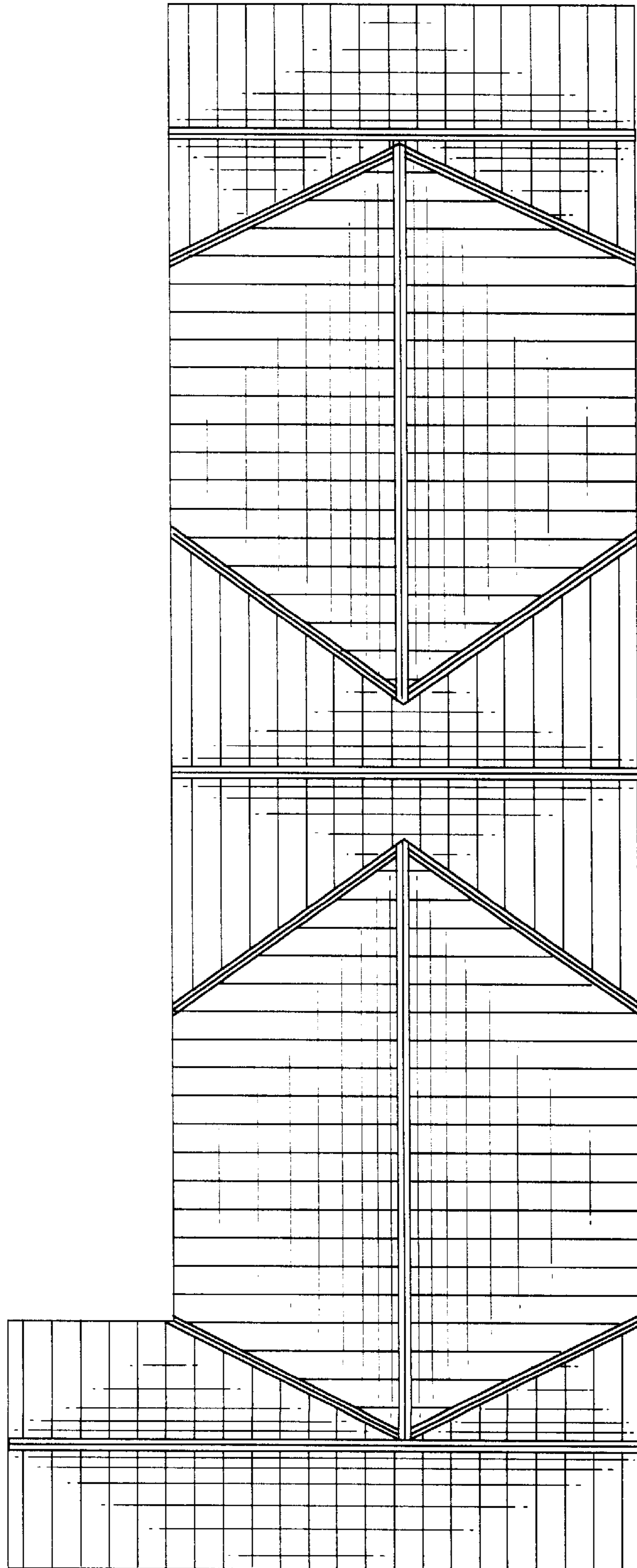

Fig. 6