



US00D462757S

(12) **United States Design Patent**
Pettit

(10) **Patent No.:**

US D462,757 S

(45) **Date of Patent:**

**** Sep. 10, 2002**

(54) **HEATING REGISTER**

(76) Inventor: **Michael Pettit**, 98 Donald Ave.,
Newbury Park, CA (US) 91320

(**) Term: **14 Years**

(21) Appl. No.: **29/148,092**

(22) Filed: **Sep. 13, 2001**

(51) **LOC (7) Cl.** **23-03**

(52) **U.S. Cl.** **D23/388**

(58) **Field of Search** D23/260, 261,
D23/386-389, 397; D5/1-3; D25/47, 49,
53, 114, 115, 118, 142, 152-163; 52/799.11,
791.1, 656.8, 663, 507, 311.3, 315, 316;
49/50-57, 371, 77.1; 454/284, 287-290,
275, 276, 245-248, 330-332, 316, 325

(56) **References Cited**

U.S. PATENT DOCUMENTS

- 102,217 A * 4/1870 Bronson 49/51
- D6,620 S * 4/1873 Tuttle D23/388
- 332,186 A * 12/1885 Brooke 49/56
- D32,135 S * 1/1900 Dippe et al. D23/388
- 770,326 A * 9/1904 Slater 454/290
- 814,888 A * 3/1906 Symonds 49/53

- 981,519 A * 1/1911 Aylsworth 454/246 X
- D75,701 S * 7/1928 Spillman D23/324
- D81,988 S * 9/1930 MacDonald D5/1
- D90,096 S * 6/1933 Beam D5/1
- D378,852 S * 4/1997 Smolarski D23/388

* cited by examiner

Primary Examiner—Adir Aronovich

Assistant Examiner—C Tuttle

(74) *Attorney, Agent, or Firm*—Gene Scott-Patent Law &
Venture Group

(57) **CLAIM**

The ornamental design for a heating register, as shown and described.

DESCRIPTION

FIG. 1 is a rear perspective view of a heating register, showing my new design;
 FIG. 2 is a front elevational view thereof;
 FIG. 3 is a rear elevational view thereof;
 FIG. 4 is a top edge view thereof, the bottom edge view being a mirror image thereof; and,
 FIG. 5 is a right side edge view thereof, the left side edge view being a mirror image thereof.

1 Claim, 2 Drawing Sheets

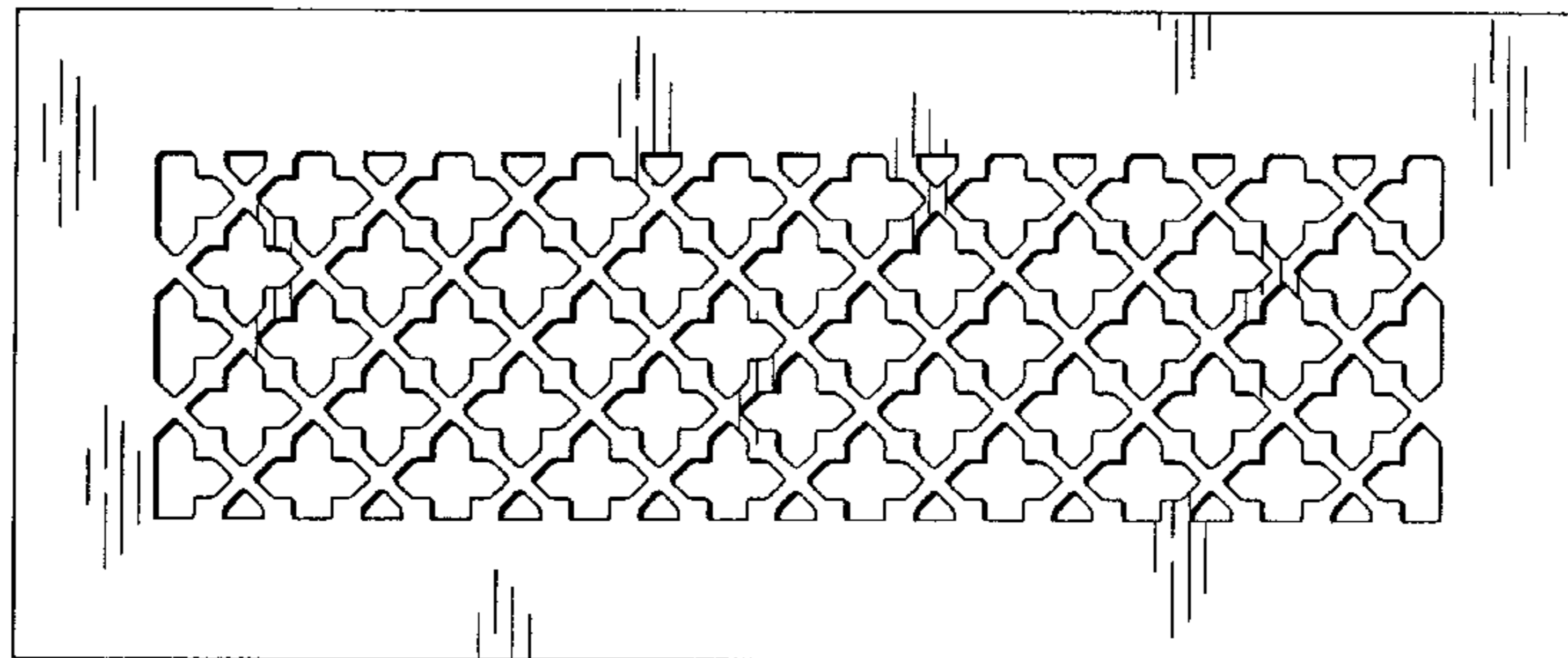
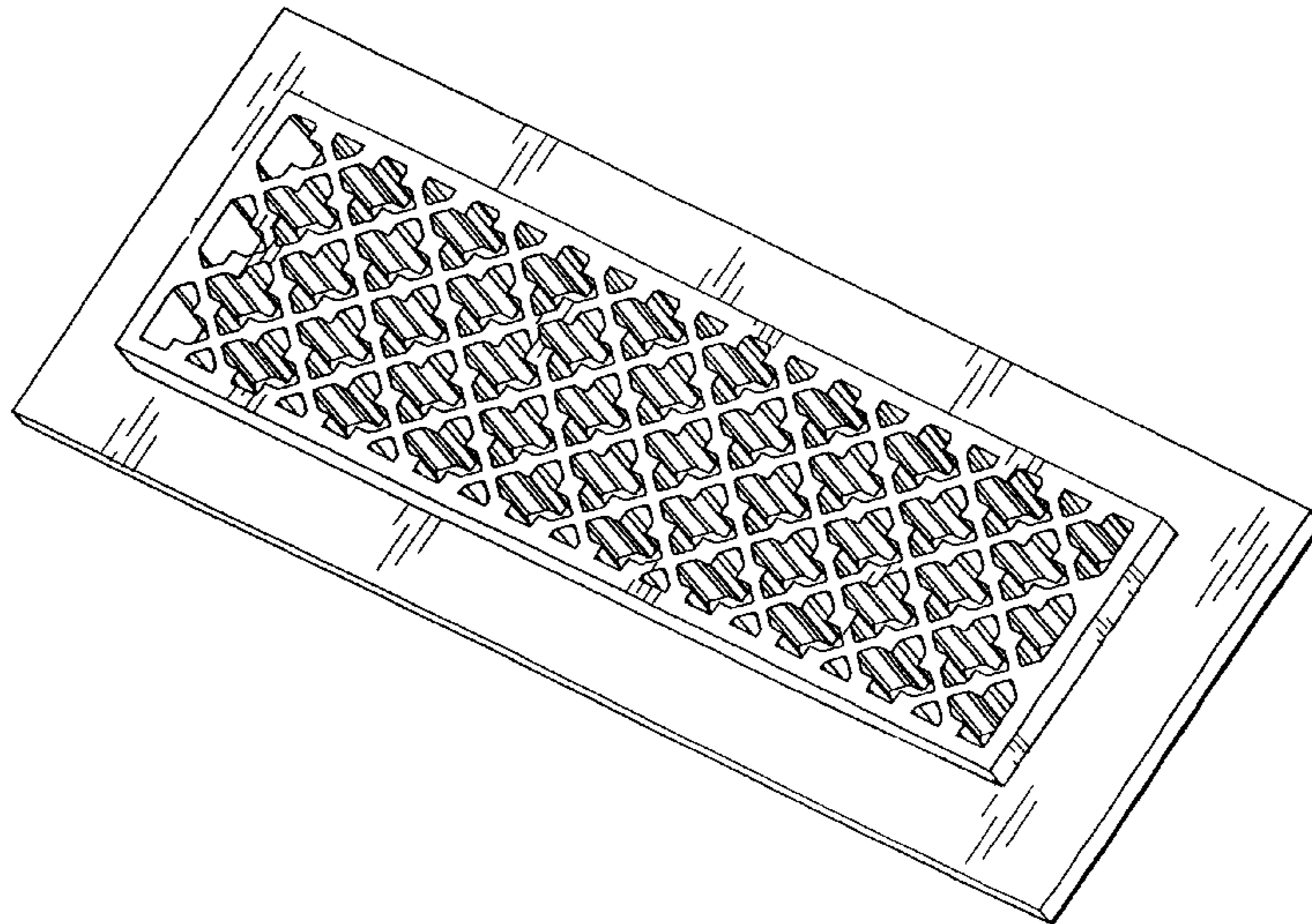

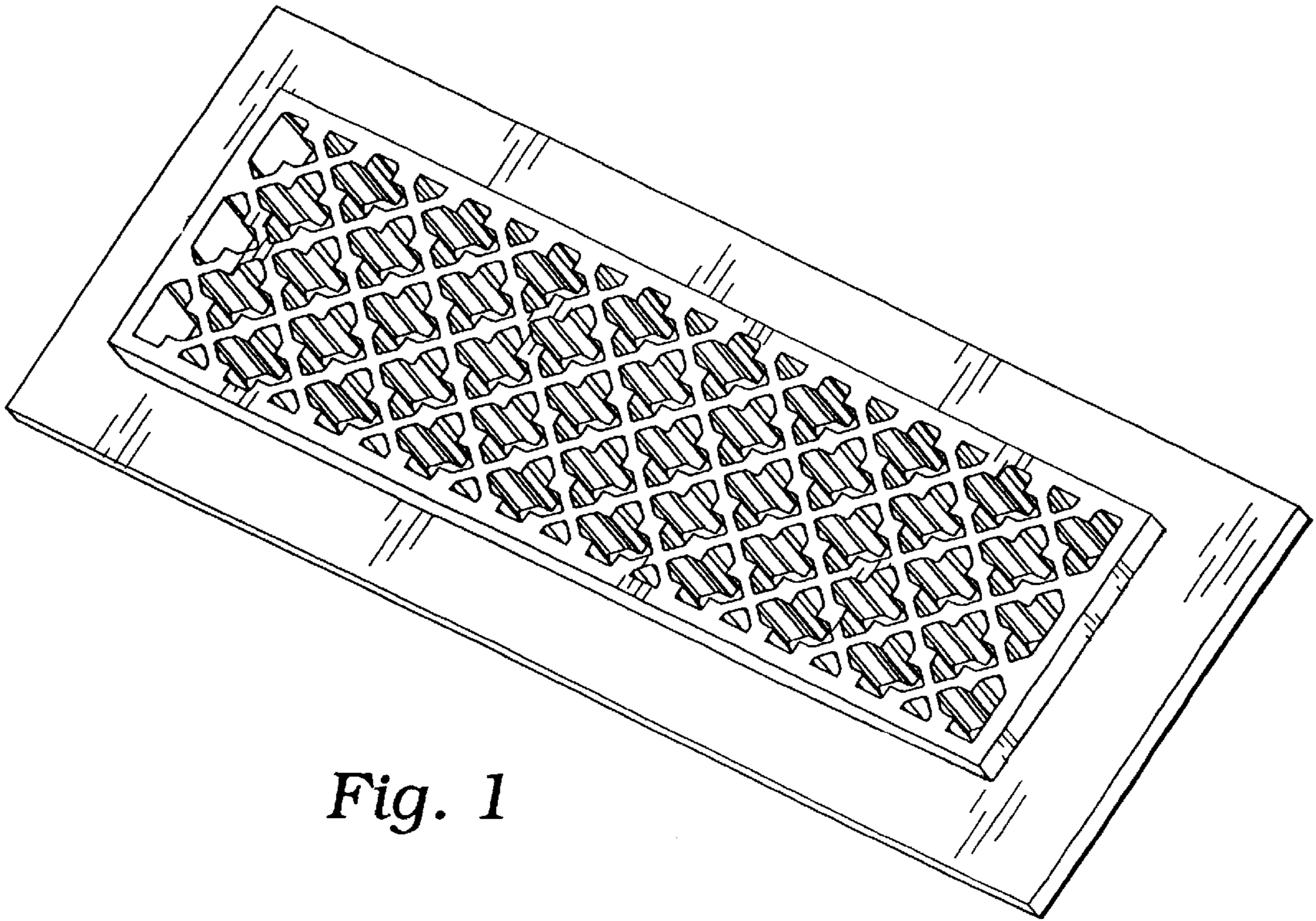

Fig. 1

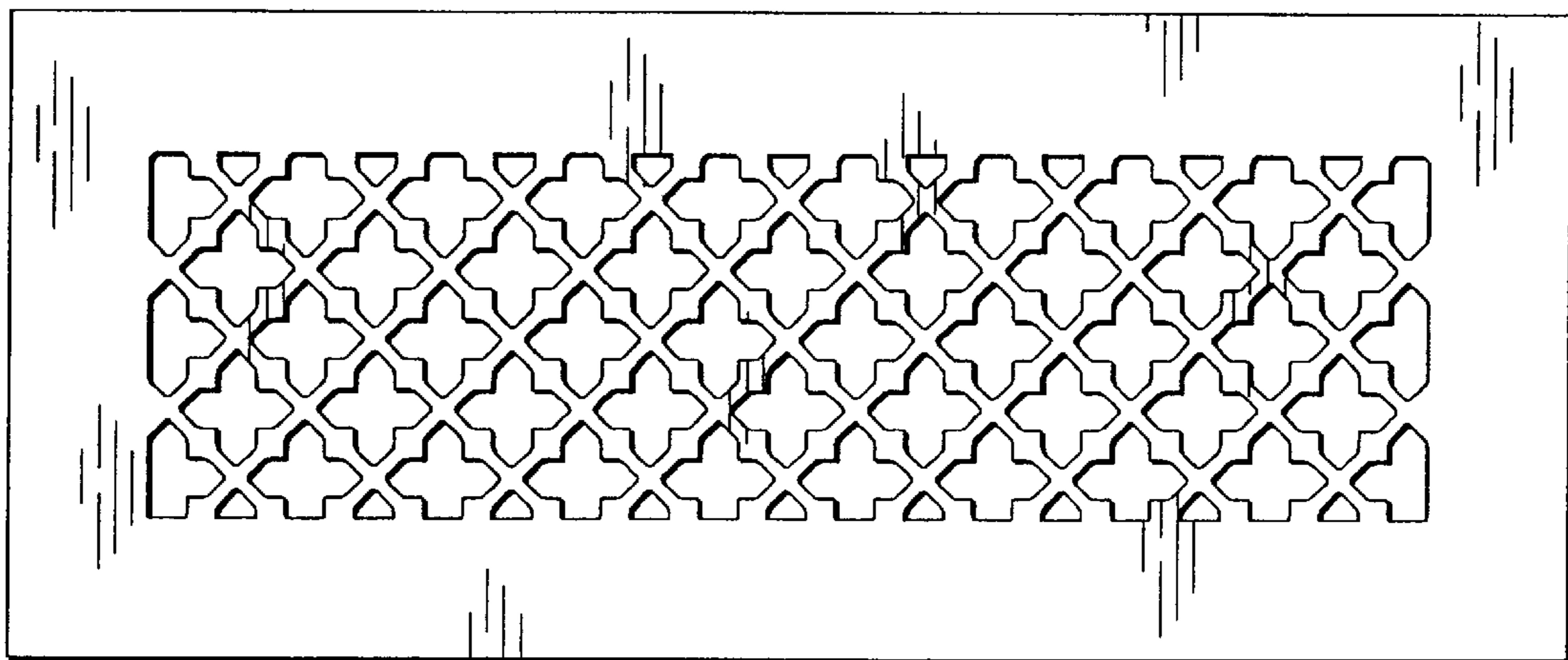

Fig. 2

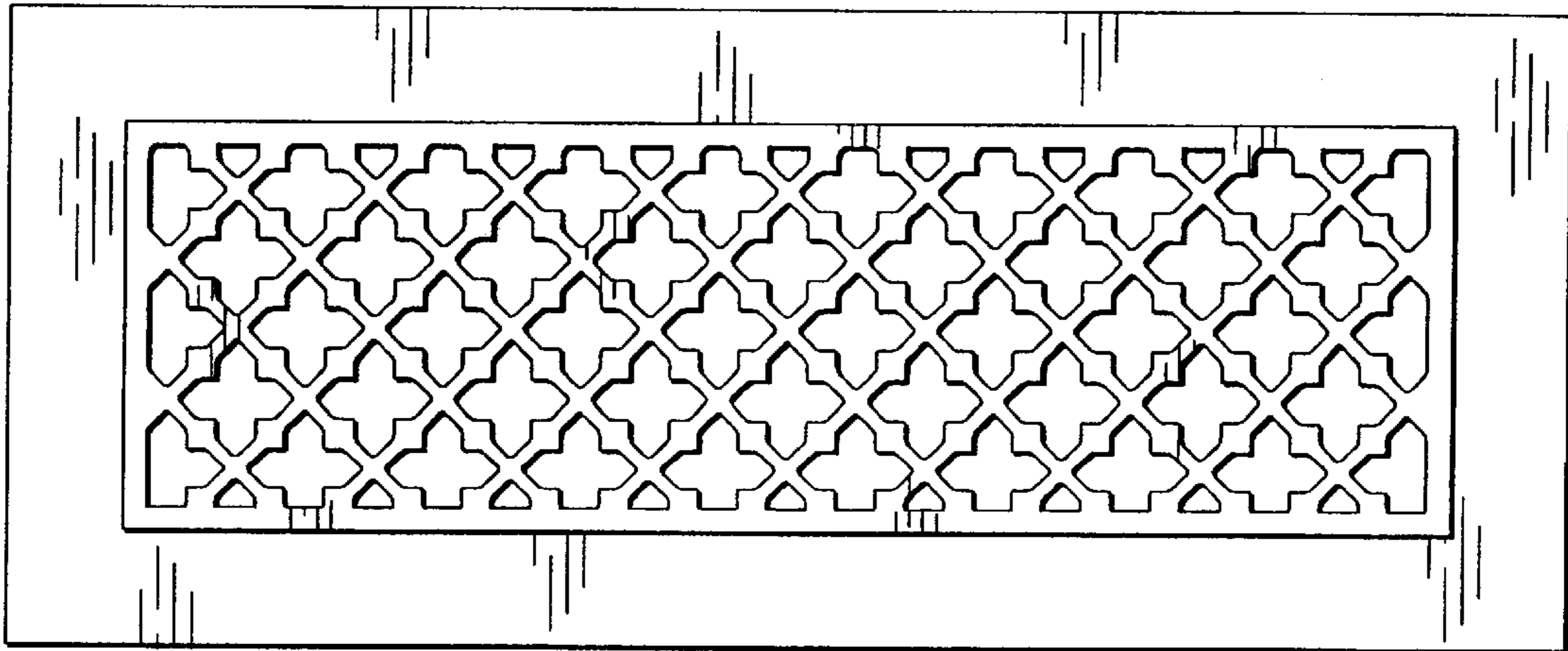

Fig. 3

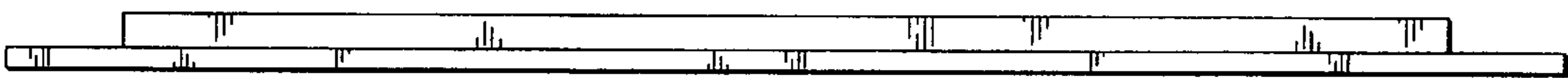

Fig. 4



Fig. 5