



US00D462659S

(12) **United States Design Patent**
Goto

(10) **Patent No.:** **US D462,659 S**

(45) **Date of Patent:** **** Sep. 10, 2002**

(54) **ELECTRIC CONNECTOR**

D445,763 S * 7/2001 Corona D13/133
D448,810 S * 10/2001 Goto D21/332

(75) Inventor: **Teiyu Goto**, Tokyo (JP)

* cited by examiner

(73) Assignee: **Sony Computer Entertainment Inc.**,
Tokyo (JP)

Primary Examiner—Joel Sincavage

(**) Term: **14 Years**

(74) *Attorney, Agent, or Firm*—Rader, Fishman, & Grauer,
PLLC

(21) Appl. No.: **29/132,271**

(57) **CLAIM**

(22) Filed: **Nov. 7, 2000**

The ornamental design for an electric connector, as shown
and described.

(30) **Foreign Application Priority Data**

Jun. 7, 2000 (JP) 2000-015426
Jun. 7, 2000 (JP) 2000-015427

DESCRIPTION

(51) **LOC (7) Cl.** **13-03**

FIG. 1 is a front elevational view of an electric connector
showing my new design;

(52) **U.S. Cl.** **D13/133**

FIG. 2 is a top plan view thereof;

(58) **Field of Search** D13/133; D21/333;
463/40-42, 47

FIG. 3 is a right side elevational view thereof;

FIG. 4 is a left side elevational view thereof;

FIG. 5 is a bottom plan view thereof; and,

FIG. 6 is a rear elevational view thereof.

(56) **References Cited**

U.S. PATENT DOCUMENTS

5,429,363 A * 7/1995 Hayashi 463/40

1 Claim, 2 Drawing Sheets

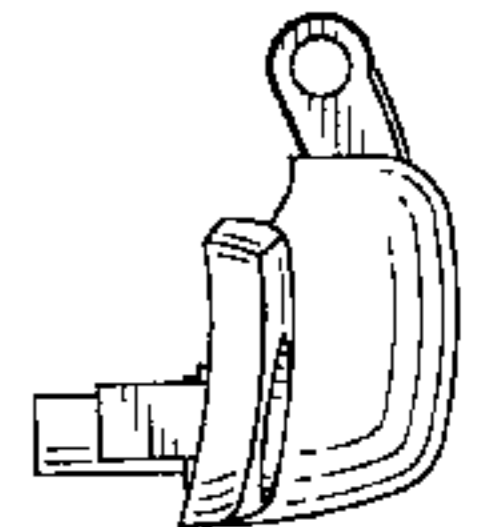
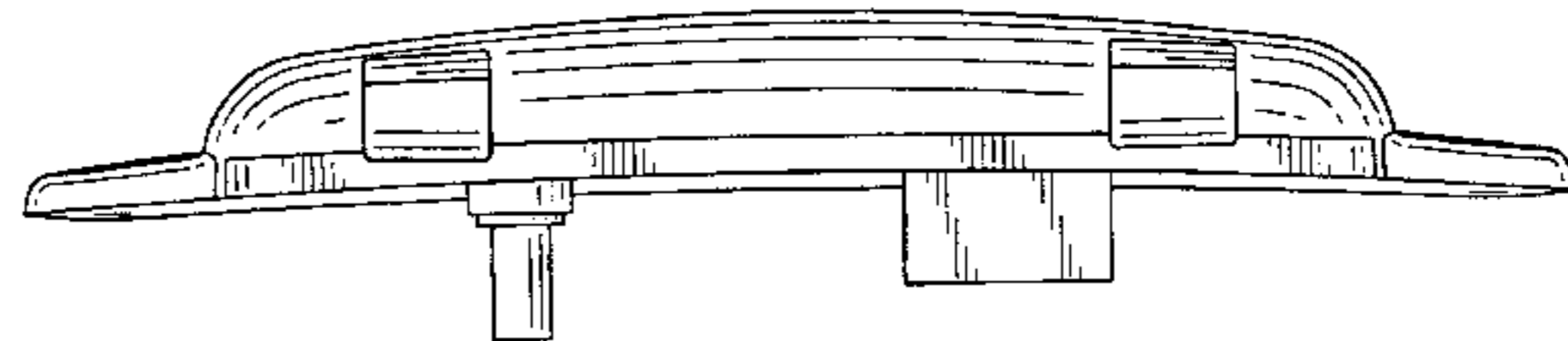
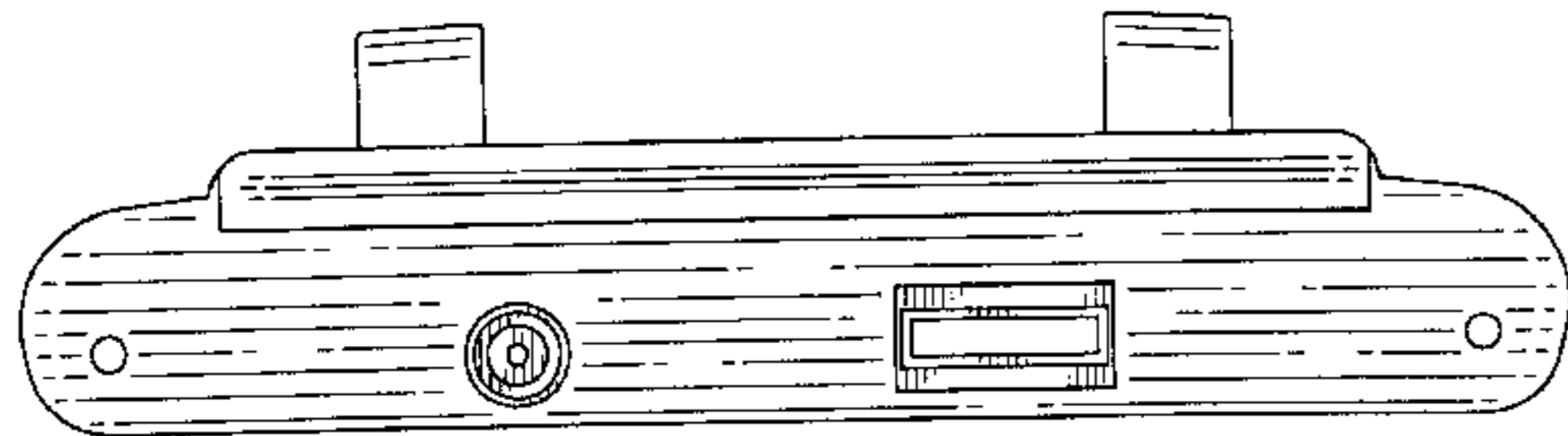

FIG. 1

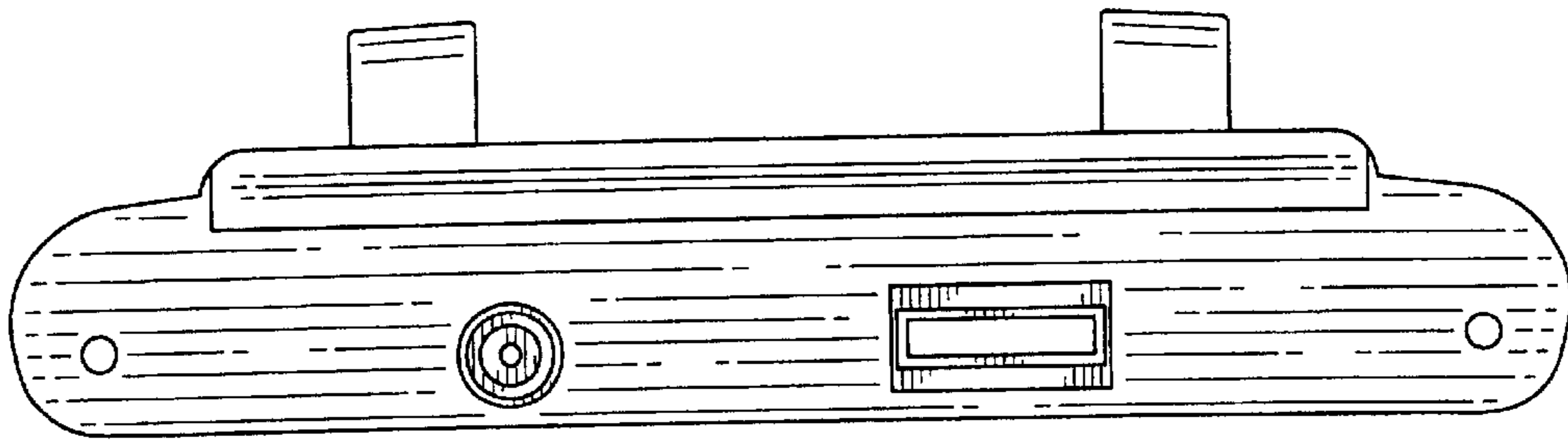

FIG. 2

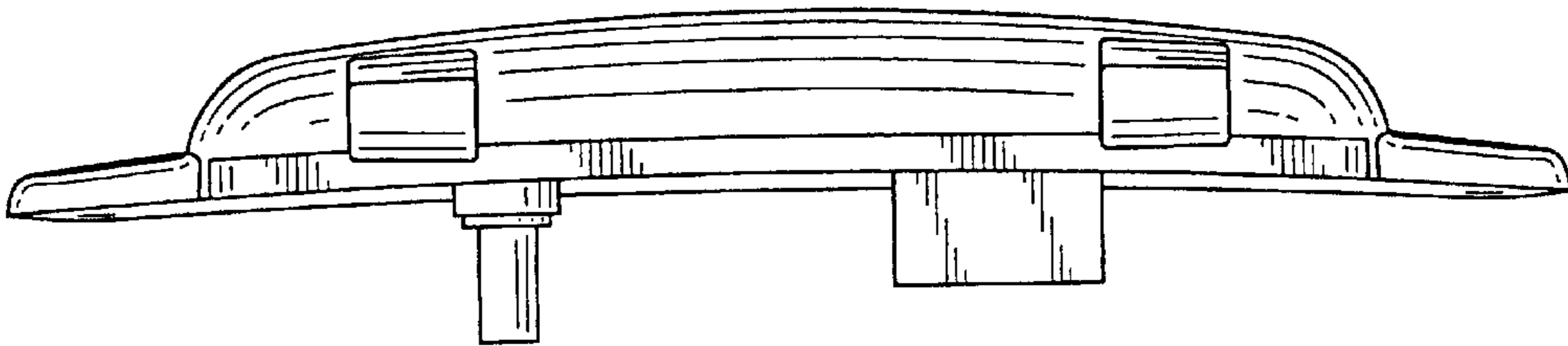

FIG. 3

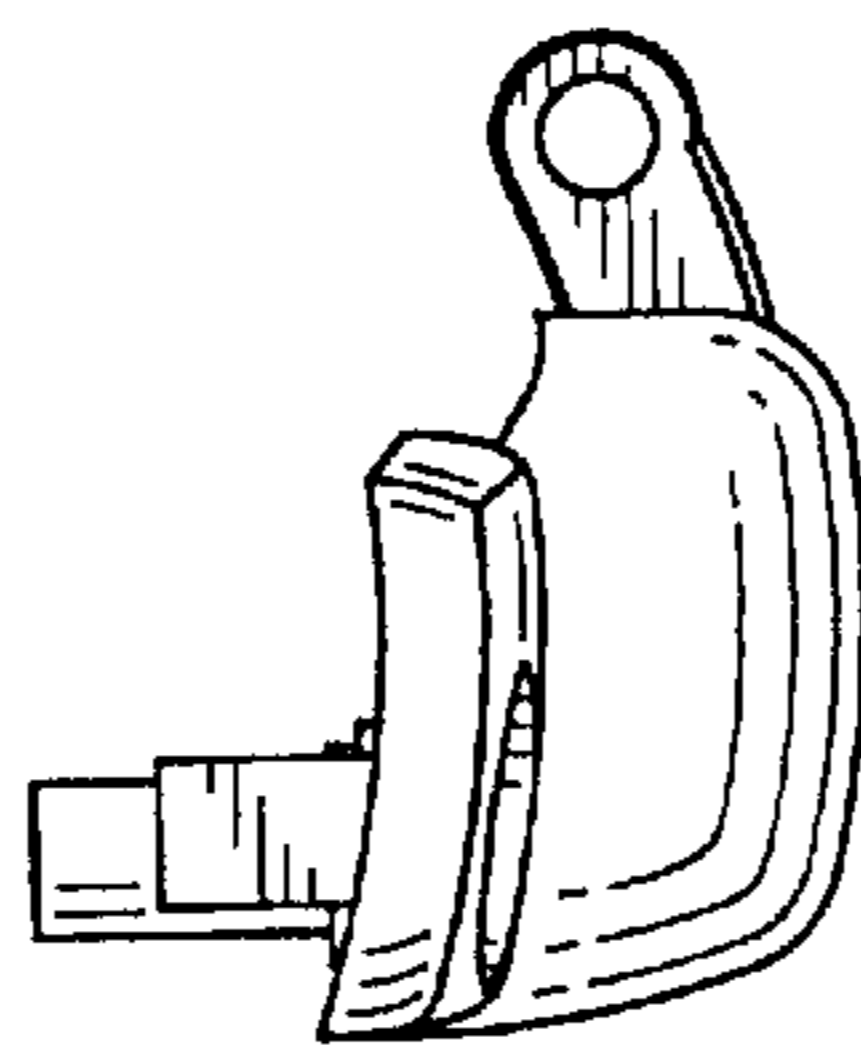

FIG. 4

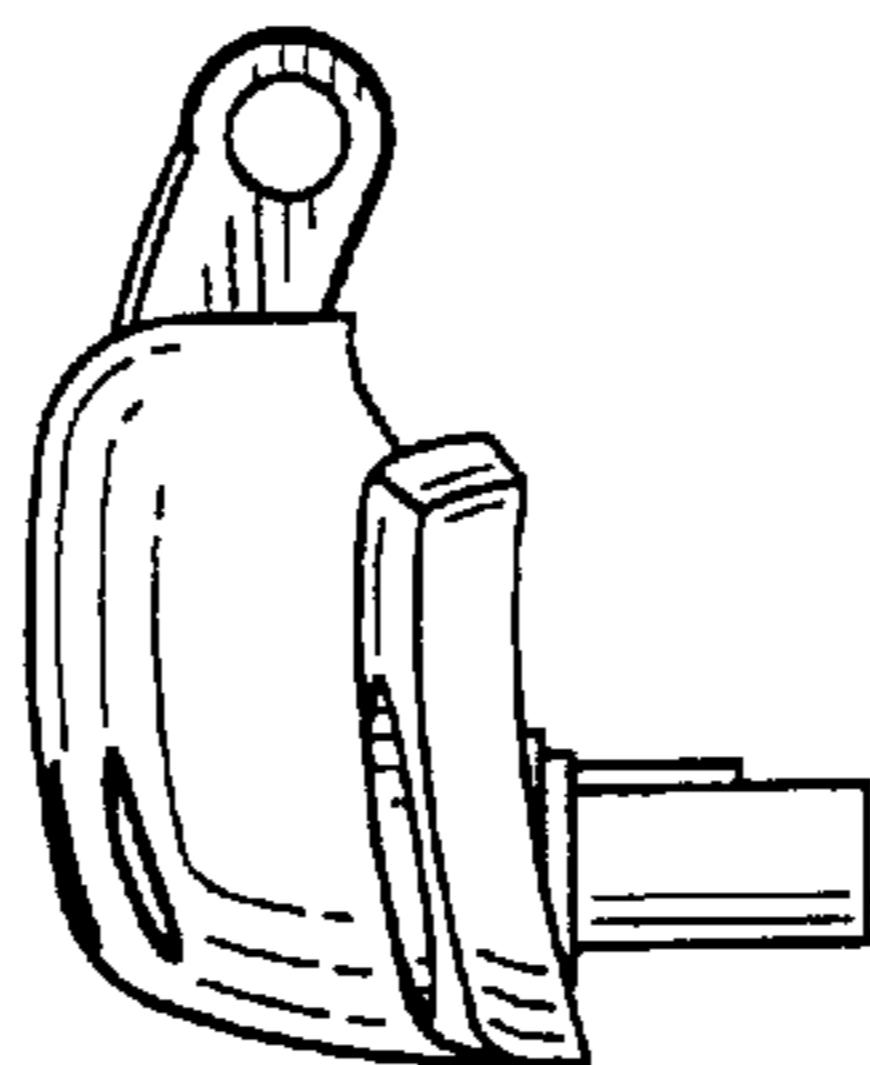

FIG. 5

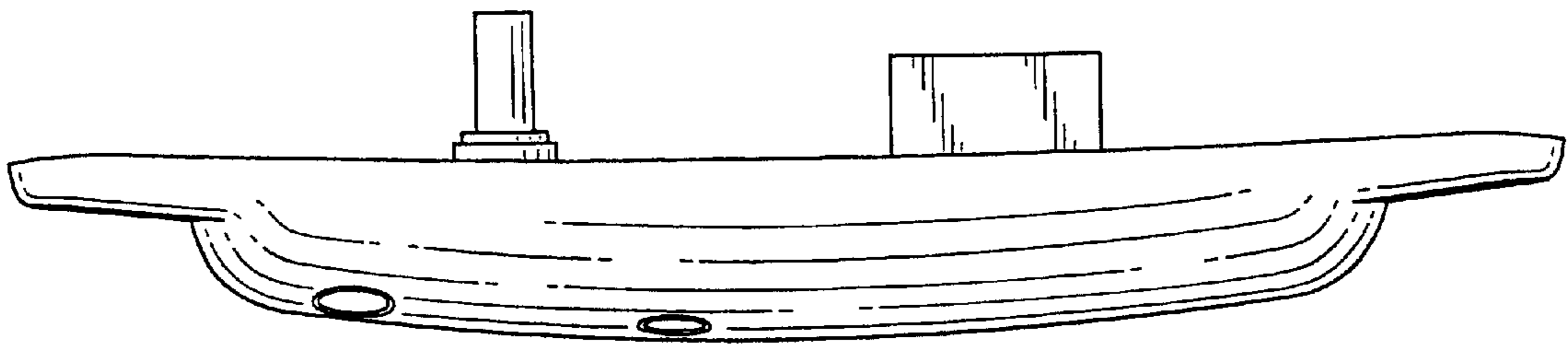

FIG. 6

