



US00D462649S

(12) **United States Design Patent**
Smith et al.

(10) **Patent No.:** **US D462,649 S**

(45) **Date of Patent:** **** Sep. 10, 2002**

(54) **TIRE TREAD**

(75) Inventors: **Scott Herman Smith**, Akron, OH (US);
Billy Joe Ratliff, Jr., Akron, OH (US)

(73) Assignee: **The Goodyear Tire & Rubber Company**, Akron, OH (US)

(**) Term: **14 Years**

(21) Appl. No.: **29/152,180**

(22) Filed: **Dec. 14, 2001**

(51) **LOC (7) Cl.** **12-15**

(52) **U.S. Cl.** **D12/558**

(58) **Field of Search** D12/544, 546,
D12/547, 549, 551, 553, 554, 555, 558,
559, 560, 561, 562, 563, 564, 565, 566,
567, 579, 586, 588, 589, 590, 591, 595,
603; 152/209.1, 209.12, 209.13, 209.26,
209.27, 209.28

(56) **References Cited**

U.S. PATENT DOCUMENTS

5,337,815 A * 8/1994 Graas 152/209.14
5,957,179 A * 9/1999 Graas 152/209.14

OTHER PUBLICATIONS

Goodyear RL-2F Tire, 2000 Tread Design Guide, Jan. 2000,
p. 165. 385.*

Continental TK 24 Conti Blitz Rear Street Tire, 2000 Tread
Design Guide, Jan. 2000, p. 200. 3/3.*

Dunlop D402 Touring Elite II Rear Street Tire, 2000 Tread
Design Guide, Jan. 2000, p. 202. 384.*

Michelin T66 & T66X Dual Sport Tires, 2000 Tread Design
Guide, Jan. 2000, p. 209. 4/3 & 4.*

Pirelli MT90 RS Rear Tire, 2000 Tread Design Guide, Jan.
2000, p. 212. 4/2.*

* cited by examiner

Primary Examiner—Robert M. Spear

(74) *Attorney, Agent, or Firm*—David L. King

(57) **CLAIM**

The ornamental Design for a tire tread, as shown and
described.

DESCRIPTION

FIG. 1 is a perspective view of a tire tread showing our new
design, it being understood that the pattern repeats uni-
formly throughout the circumference of the tread;

FIG. 2 is an enlarged front elevational view thereof; and,

FIG. 3 is a reduced scale side elevational view thereof, the
opposite side elevational view being a mirror image thereof.

In the drawings, the broken lines defining the sidewall and
inner bead are for illustrative purposes only and form no part
of the claimed design.

1 Claim, 3 Drawing Sheets

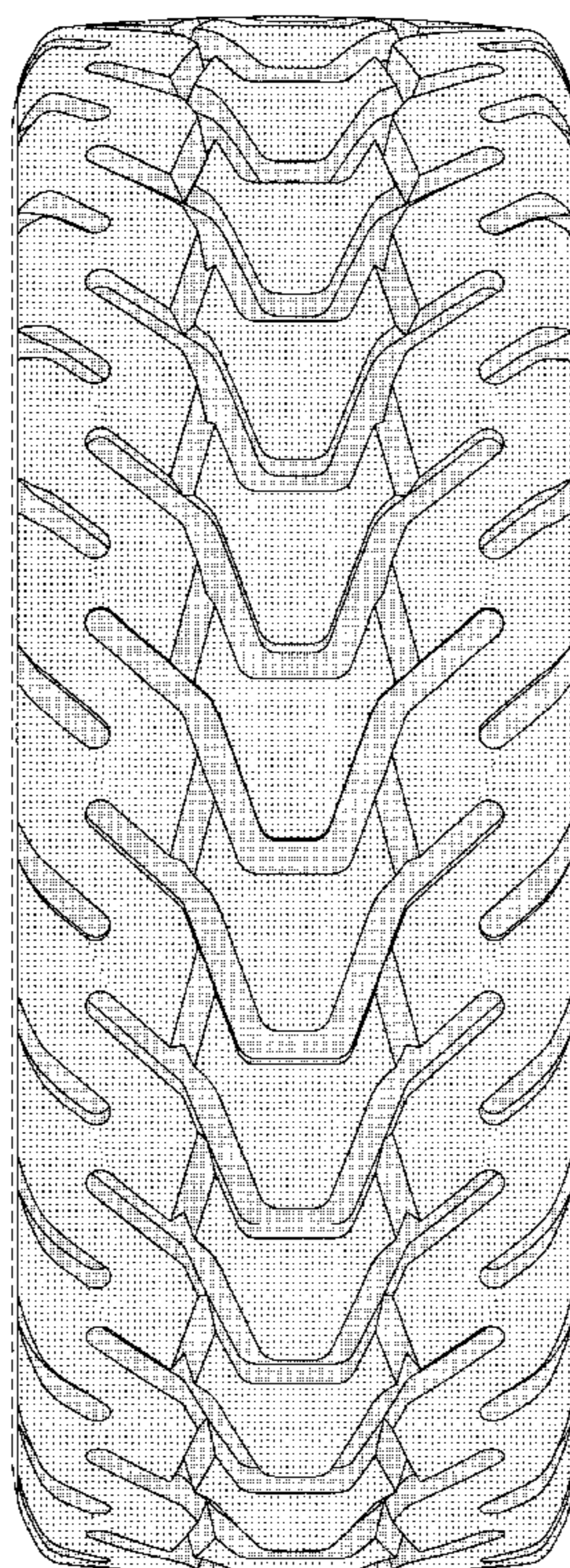

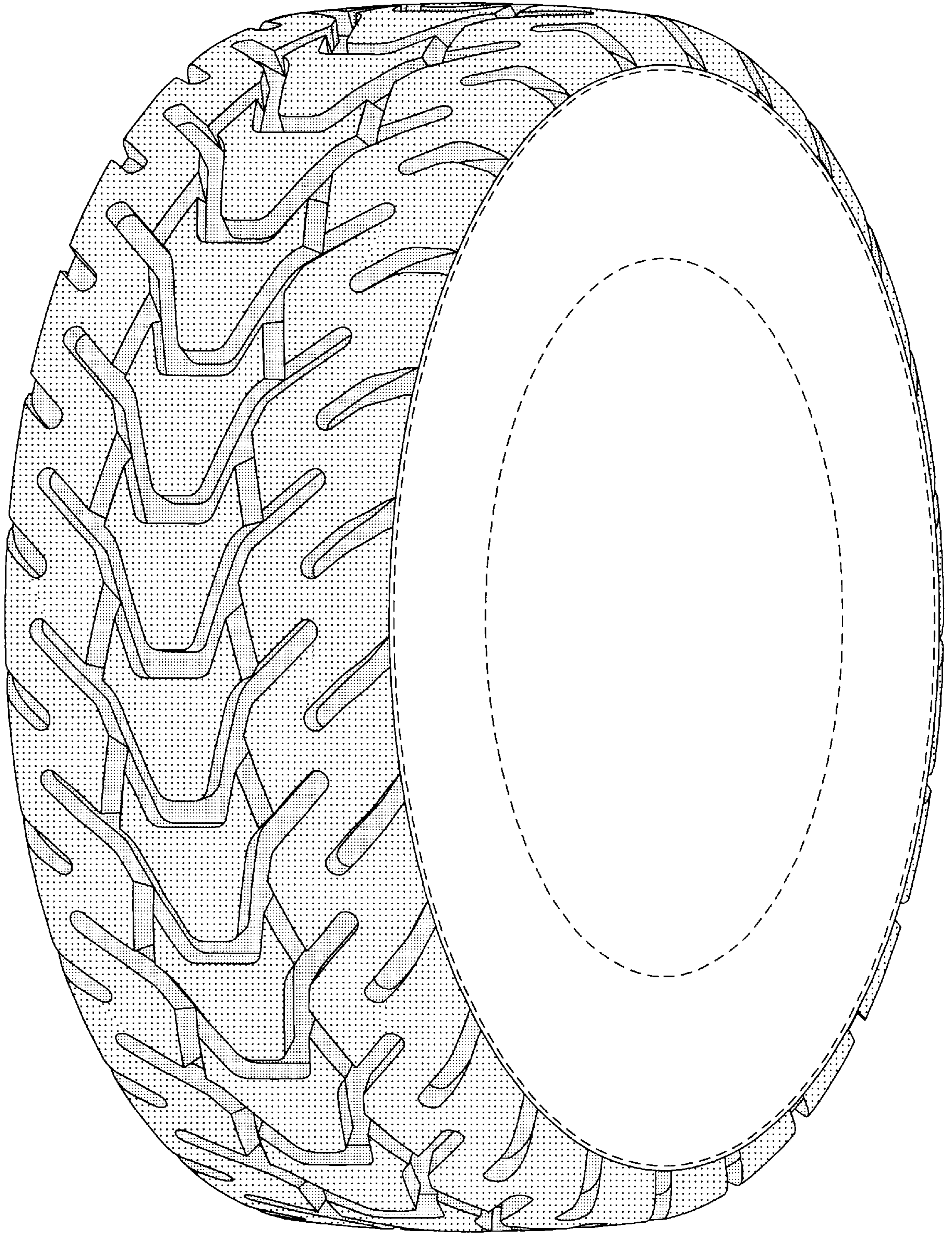

FIGURE 1

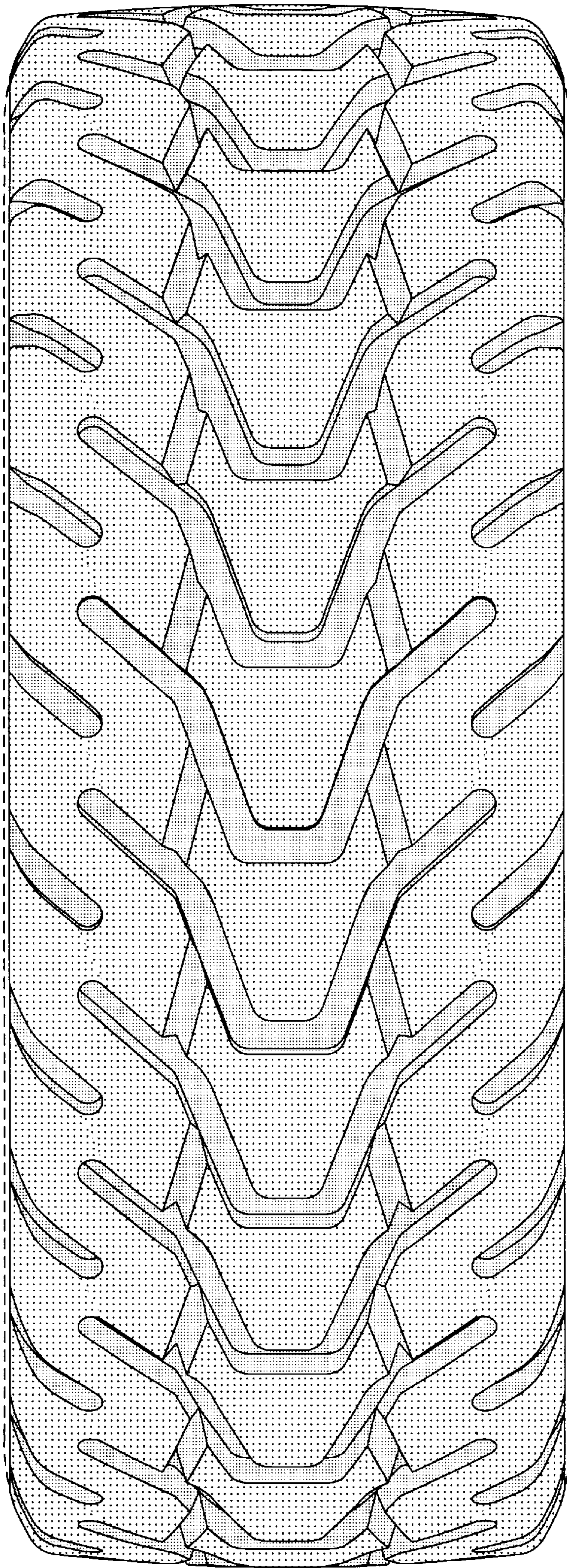

FIGURE 2

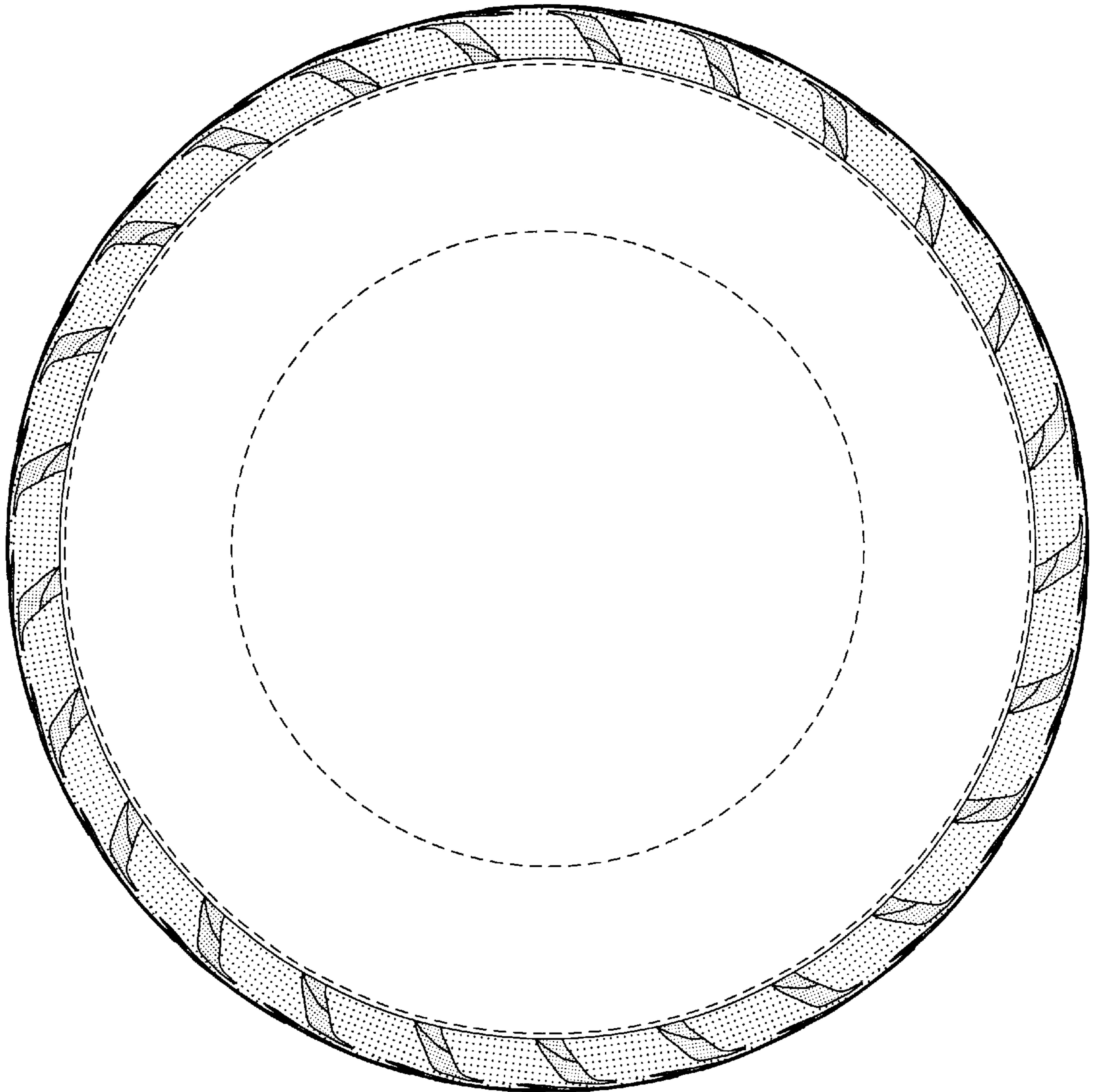

FIGURE 3