



US00D462647S

(12) **United States Design Patent**
Heinen

(10) **Patent No.:** **US D462,647 S**

(45) **Date of Patent:** **** Sep. 10, 2002**

(54) **TIRE TREAD**

(75) Inventor: **Richard Heinen**, Habay-la-Neuve (BE)

(73) Assignee: **The Goodyear Tire & Rubber Company**, Akron, OH (US)

(**) Term: **14 Years**

(21) Appl. No.: **29/153,053**

(22) Filed: **Dec. 21, 2001**

(51) **LOC (7) Cl.** **12-15**

(52) **U.S. Cl.** **D12/550**

(58) **Field of Search** D12/544, 546,
D12/547, 549, 550, 551, 553, 554, 555,
558, 559, 560, 561, 562, 563, 564, 565,
566, 567, 579, 586, 588, 589, 590, 591,
595, 603; 152/209.1, 209.12, 209.13, 209.26,
209.27, 209.28

(56) **References Cited**

U.S. PATENT DOCUMENTS

D400,137 S * 10/1998 Heinen et al. D12/555
D430,829 S * 9/2000 Ratliff, Jr. et al. D12/546

FOREIGN PATENT DOCUMENTS

WO DM/031 076 * 10/1997

OTHER PUBLICATIONS

Avon CR228D Tire, 2000 Tread Design Guide, Jan. 2000, p. 14. 3/1.*

Bridgestone Expedia S-01 Tire, 2000 Tread Design Guide, Jan. 2000, p. 16. 4/1.*

Hankook Opti-Euro 884 Tire, 2000 Tread Design Guide, Jan. 2000, p. 37. 2/4.*

Nitto NT-460 Prmium Touring Tire, 2000 Tread Design Guide, Jan. 2000, p. 52. 4/2.*

* cited by examiner

Primary Examiner—Robert M. Spear

(74) *Attorney, Agent, or Firm*—David L. King

(57) **CLAIM**

The ornamental Design for a tire tread, as shown and described.

DESCRIPTION

FIG. 1 is a perspective view of a tire tread showing our new design, it being understood that the pattern repeats uniformly throughout the circumference of the tread;

FIG. 2 is a front elevational view thereof;

FIG. 3 is a right side elevational view thereof, the other side being a mirror image of the right side thereof; and,

FIG. 4 is an enlarged fragmentary perspective view.

In the drawings, the broken lines defining the sidewall and inner bead and the peripheral boundary between the tire tread and the sidewall are for illustrative purposes only and form no part of the claimed design.

1 Claim, 4 Drawing Sheets

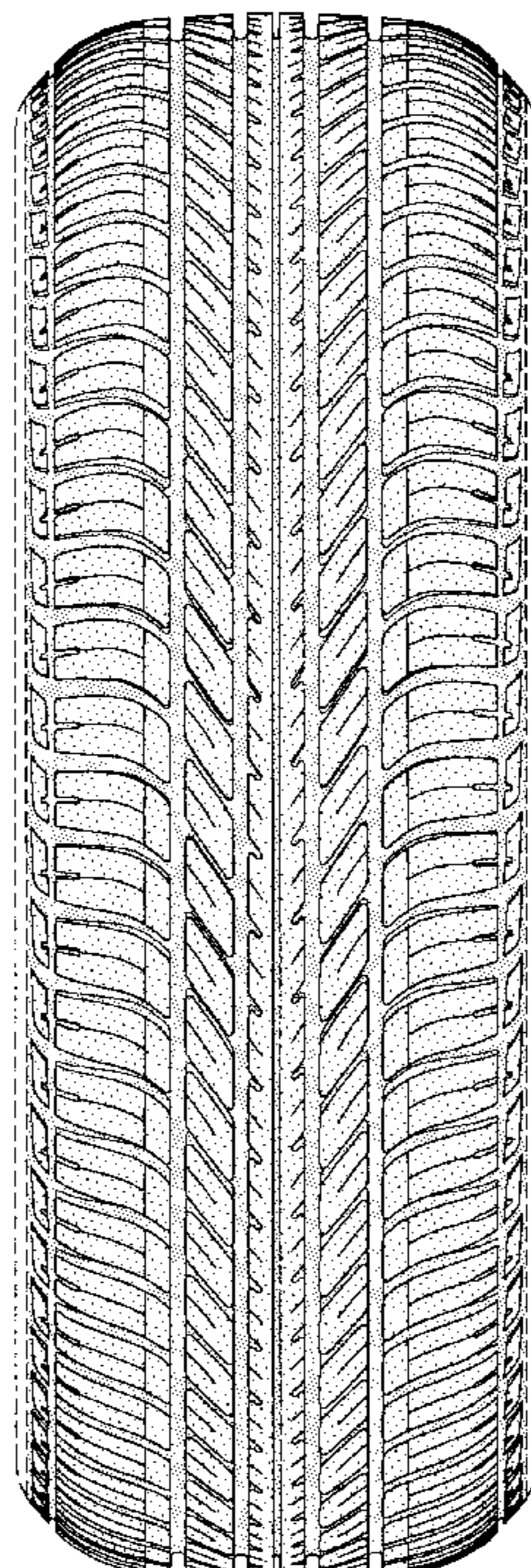

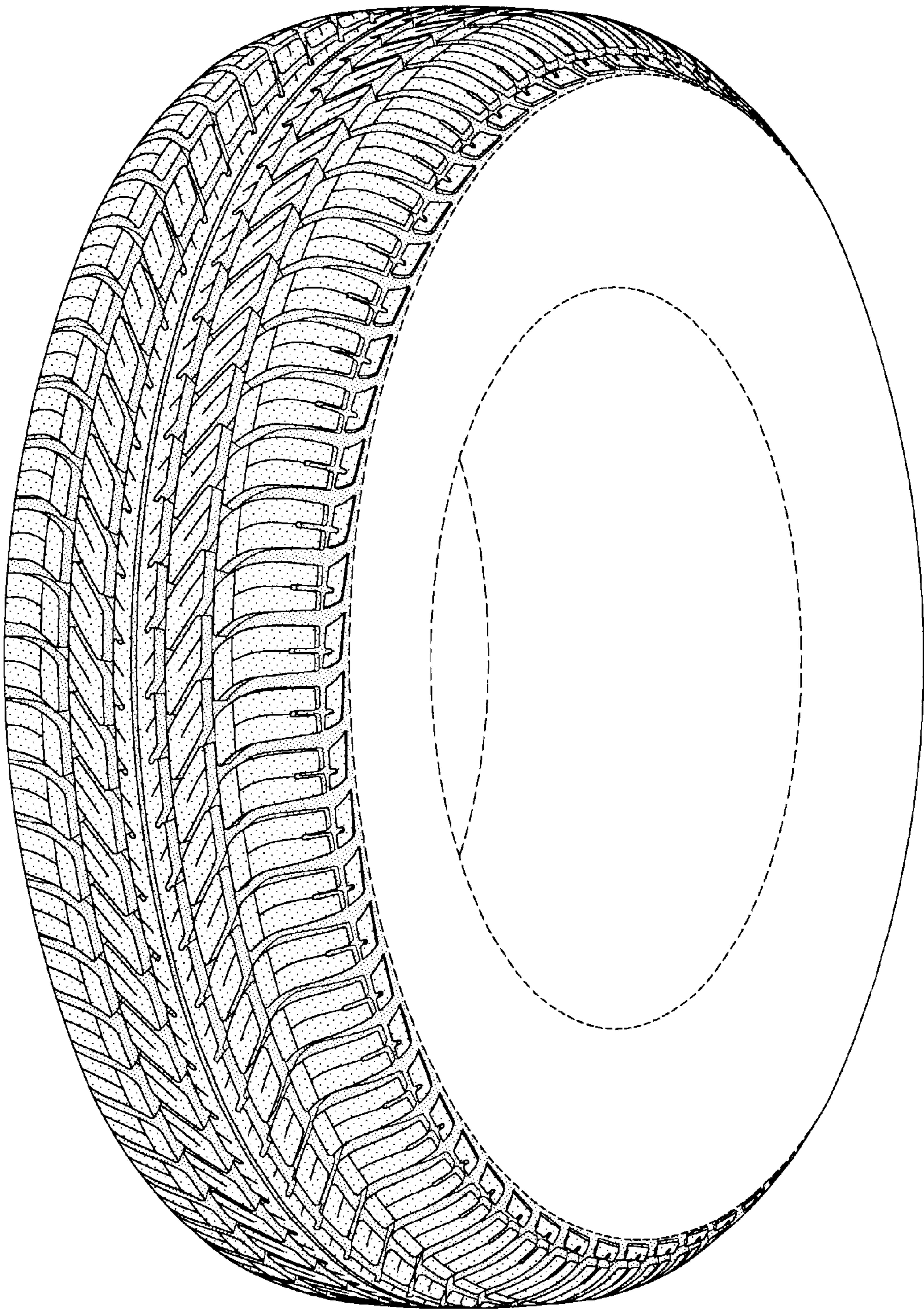

FIG-1

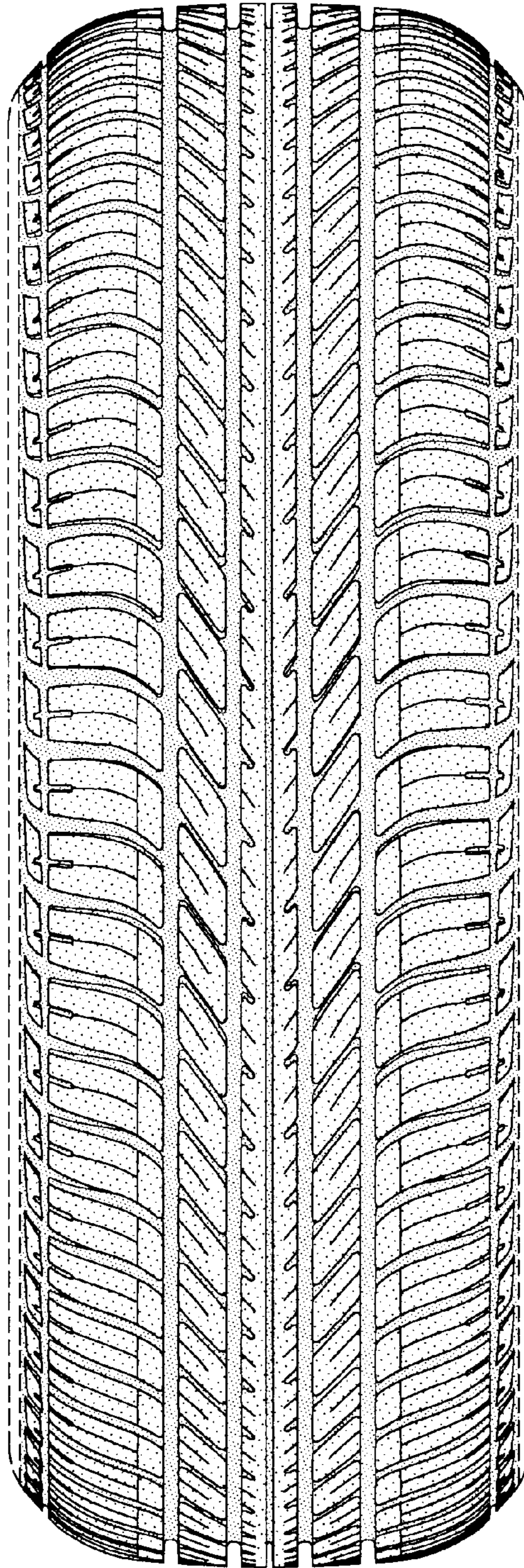

FIG-2

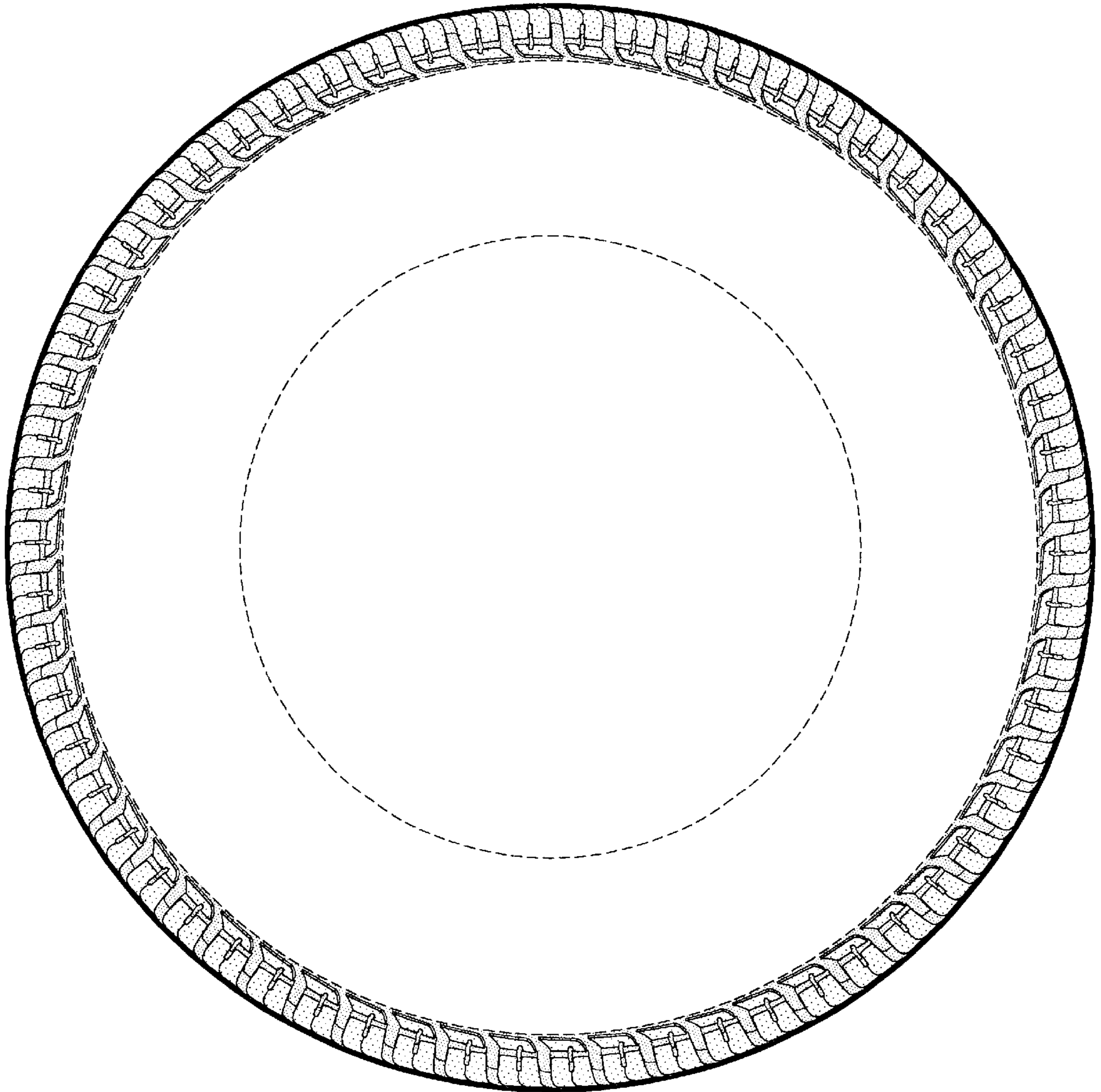

FIG-3

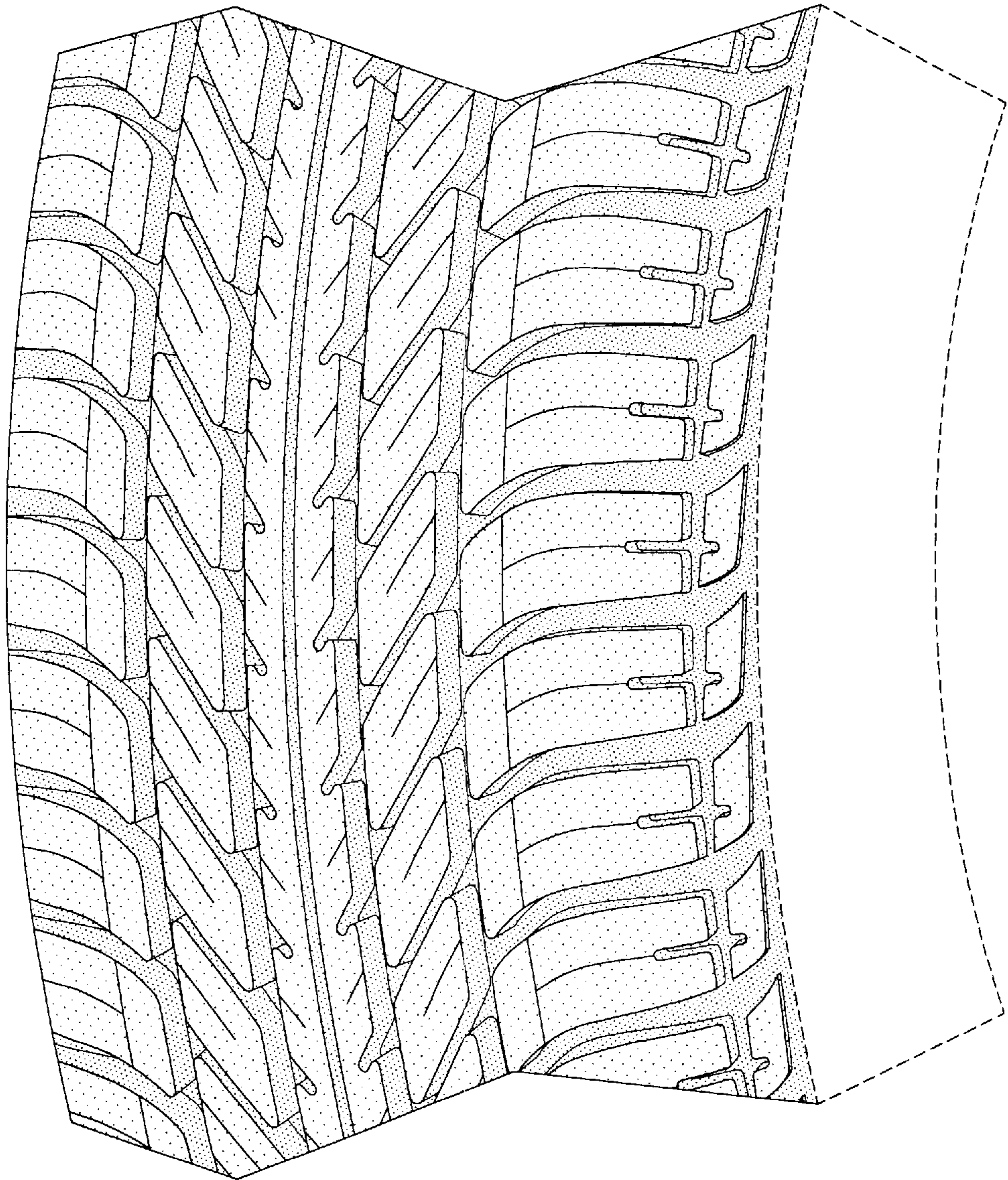

FIG-4