



US00D462604S

(12) **United States Design Patent**
Denton

(10) **Patent No.:** **US D462,604 S**

(45) **Date of Patent:** **** Sep. 10, 2002**

(54) **SPARK PLUG WIRE SEPARATOR**

(76) Inventor: **Sandra L. Denton**, P.O. Box 720700,
Pinon Hills, CA (US) 92372

(**) Term: **14 Years**

(21) Appl. No.: **29/144,473**

(22) Filed: **Jul. 3, 2001**

(51) **LOC (7) Cl.** **08-05**

(52) **U.S. Cl.** **D8/357**

(58) **Field of Search** D8/349, 354, 356,
D8/357, 358, 359, 396; 174/72 A, 79; 123/169 PA,
143 C; 137/355.2, 355.12, 355.16, 355.17,
355.18, 355.19, 355.22, 355.26, 355.27,
355.28; 248/68.1, 74.1, 74.2, 74.3, 74.4

(56) **References Cited**

U.S. PATENT DOCUMENTS

D235,850 S	*	7/1975	Diforte, Jr.	D8/357
4,771,743 A	*	9/1988	McDowell	123/143 C
D311,487 S	*	10/1990	Platt	D8/396
D390,447 S	*	2/1998	Colen, Jr.	D8/356
D399,806 S	*	10/1998	Lee	D12/169

* cited by examiner

Primary Examiner—Doris V. Coles

Assistant Examiner—Elizabeth A. Albert

(74) *Attorney, Agent, or Firm*—Stetina Brunda Garred &
Brucker

(57) **CLAIM**

The ornamental design for a spark plug wire separator, as shown and described.

DESCRIPTION

FIG. 1 is a top perspective view of the spark plug wire separator of the present invention showing my new design and illustrating the same in an unassembled configuration; FIG. 2 is a front perspective view of the spark plug wire separator of the present invention illustrating the same in an assembled configuration;

FIG. 3 is a front elevational view thereof;

FIG. 4 is a side elevational view of one part thereof; and,

FIG. 5 is a top plan view of one part thereof.

The outside shape of the Spark Plug Wire Separator as well as the 2-dimensional shape on the front elevational view shown in FIGS. 1, 2 and 3 forming part of the claimed design is a registered trademark of the General Motors Corporation. The broken lines showing environment in FIG. 2 are for illustrative purposes only and form no part of the claimed design.

1 Claim, 2 Drawing Sheets

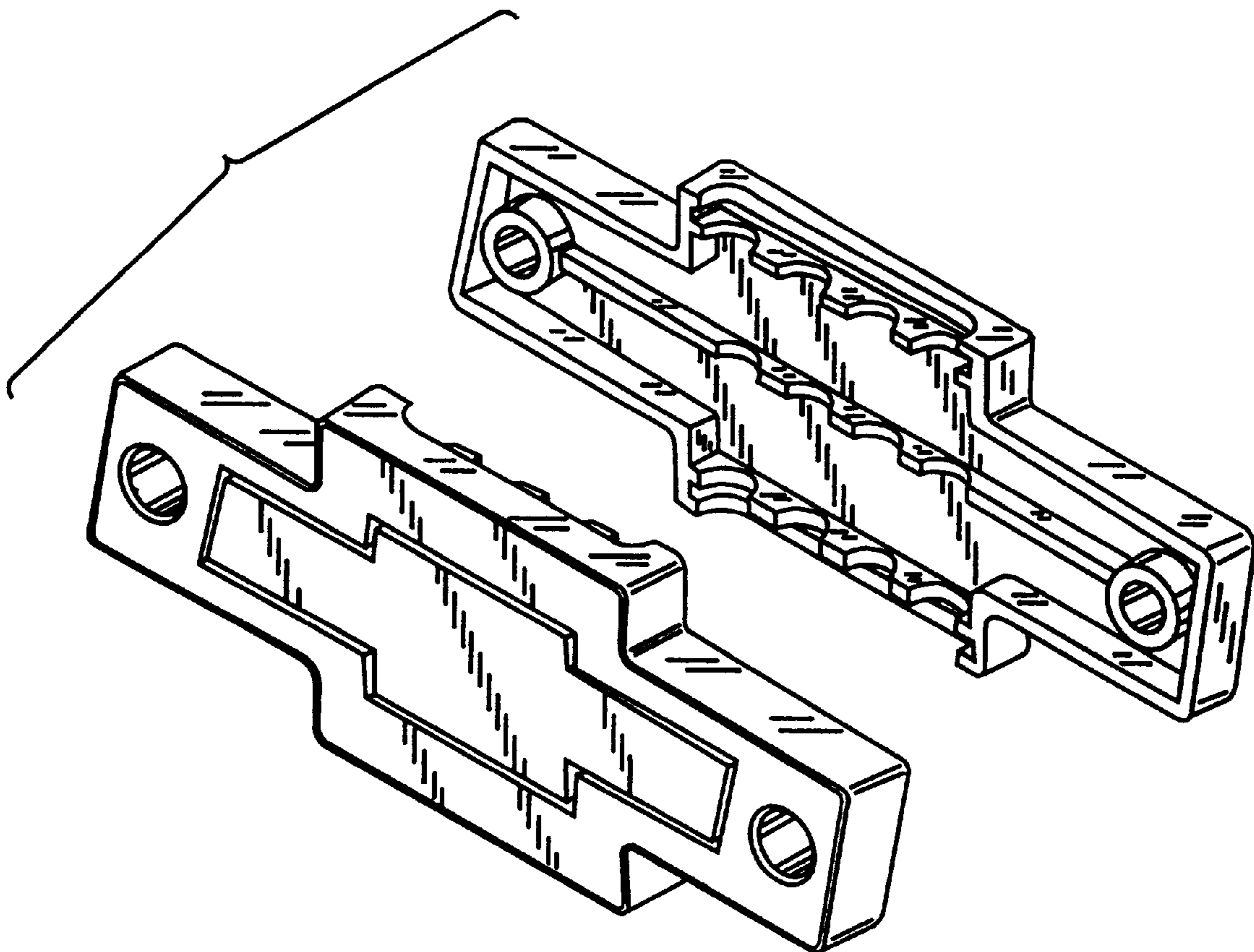

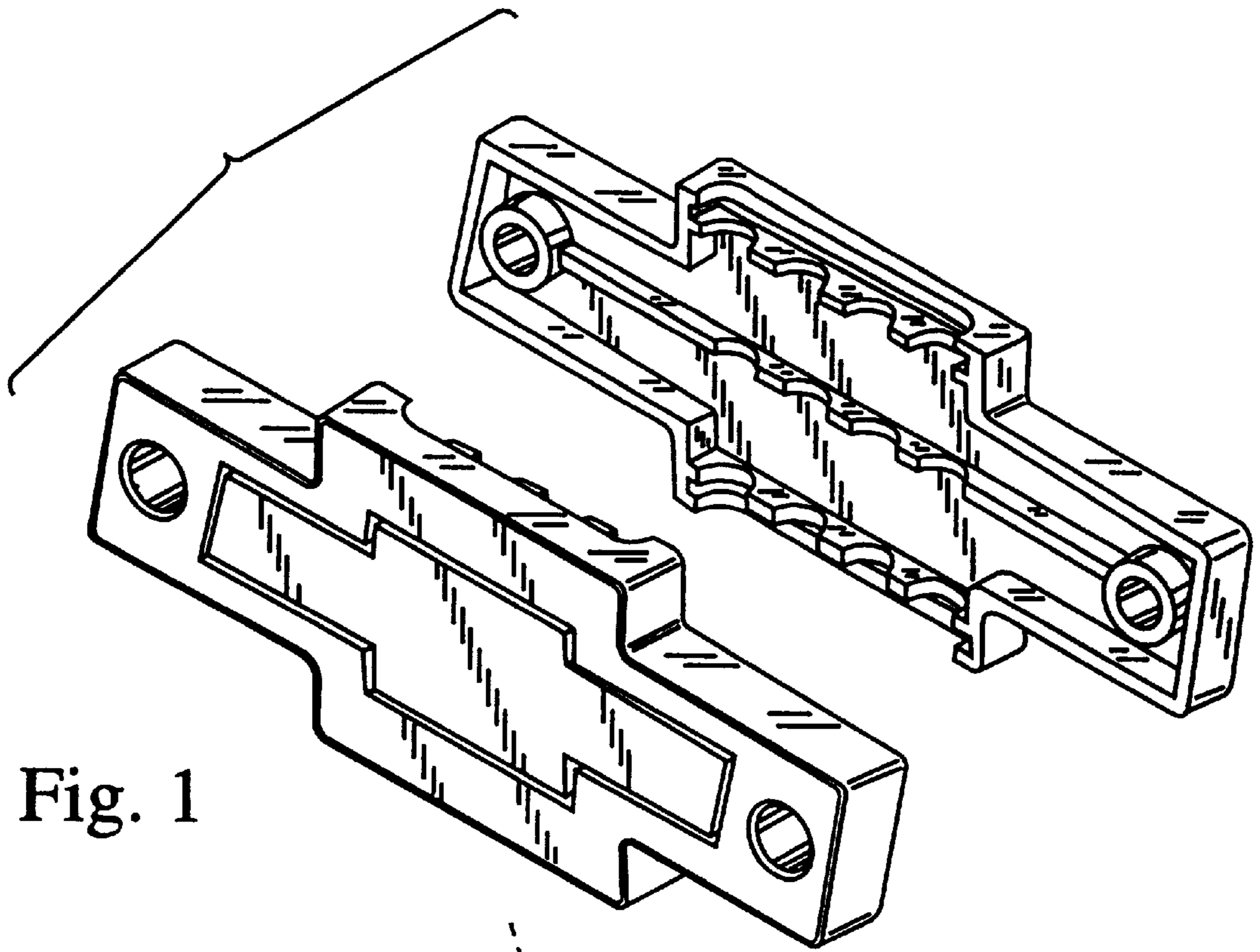

Fig. 1

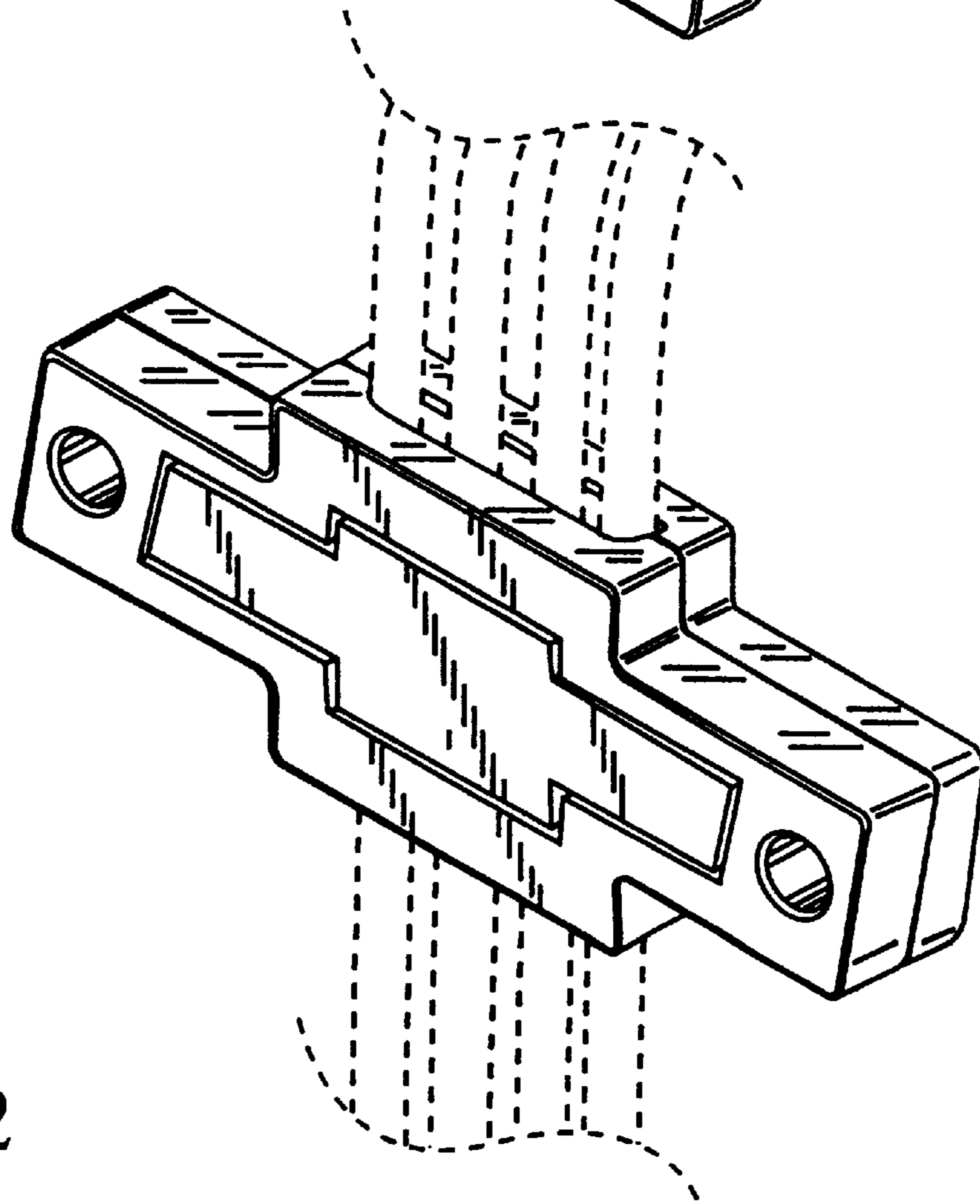

Fig. 2

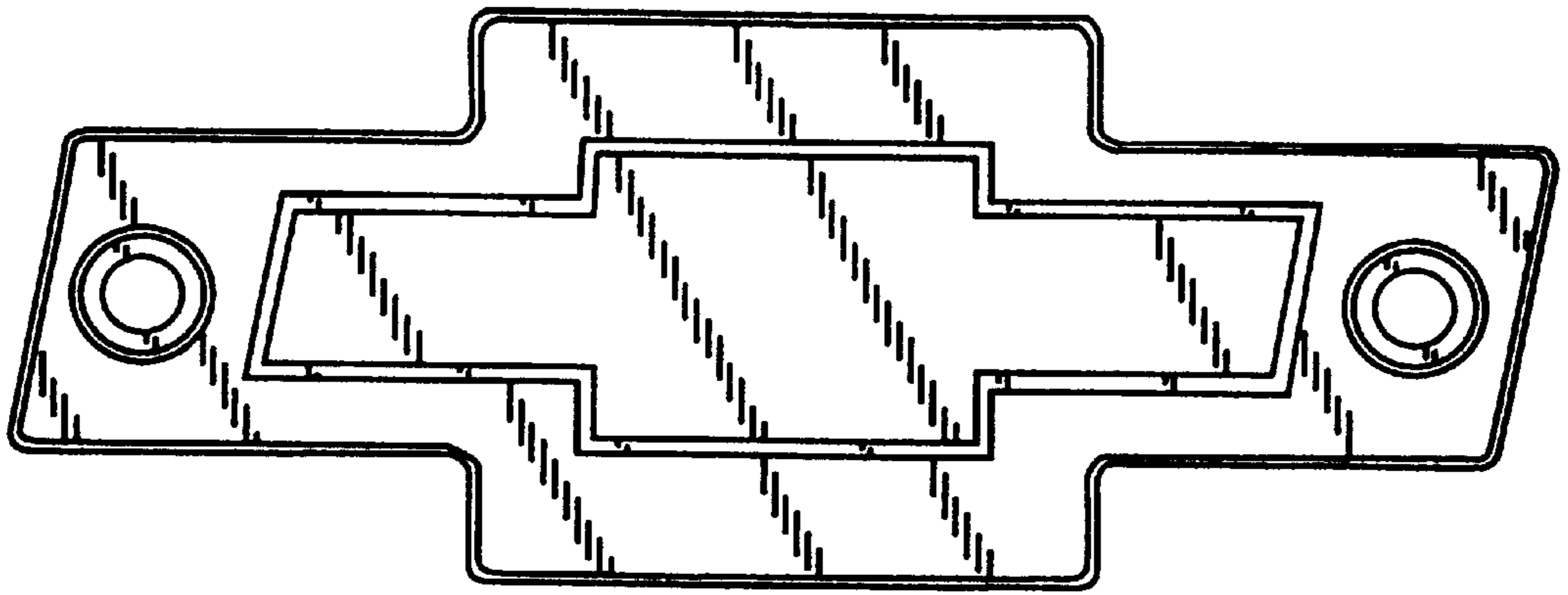

Fig. 3



Fig. 4



Fig. 5