



US00D462595S

(12) **United States Design Patent**  
**Barte**

(10) **Patent No.:** **US D462,595 S**

(45) **Date of Patent:** **\*\* Sep. 10, 2002**

(54) **SCREWDRIVER HANDLE WITH BIT COMPARTMENT**

(75) **Inventor:** **Florence Barte, Sevrier (FR)**

(73) **Assignee:** **Tivoly S.A. (FR)**

(\*\*) **Term:** **14 Years**

(21) **Appl. No.:** **29/136,277**

(22) **Filed:** **Jan. 26, 2001**

(51) **LOC (7) Cl.** ..... **08-04**

(52) **U.S. Cl.** ..... **D8/83; D8/85**

(58) **Field of Search** ..... **D8/83, 84, 85, D8/107; D3/294, 905; 81/177.1, 177.4, 490, 438, 439; 16/111.1**

(56) **References Cited**

**U.S. PATENT DOCUMENTS**

5,499,562	A	*	3/1996	Feng	.....	81/177.4
D385,172	S	*	10/1997	Bramsiepe et al.	.....	D8/85
5,704,260	A	*	1/1998	Huang	.....	81/177.4
D400,775	S	*	11/1998	Hsu	.....	D8/85
5,896,606	A	*	4/1999	Huang	.....	81/177.4
5,918,513	A	*	7/1999	Ho	.....	81/490
D419,298	S	*	1/2000	Bramsiepe et al.	.....	D8/85

6,164,172	A	*	12/2000	Huang	.....	81/490
6,173,467	B1	*	1/2001	Chou	.....	7/165
6,186,036	B1	*	2/2001	Huang	.....	81/490
6,196,093	B1	*	3/2001	Hu	.....	81/490

\* cited by examiner

*Primary Examiner*—Philip S. Hyder

(74) *Attorney, Agent, or Firm*—Cantor Colburn LLP

(57) **CLAIM**

The ornamental design for a screwdriver handle with bit compartment, as shown and described.

**DESCRIPTION**

FIG. 1 is a front perspective view of a screwdriver handle with bit compartment showing my new design;  
 FIG. 2 is a top view thereof;  
 FIG. 3 is a bottom view thereof;  
 FIG. 4 is a first side view thereof;  
 FIG. 5 is a second side view thereof;  
 FIG. 6 is a front view thereof;  
 FIG. 7 is a rear view thereof;  
 FIG. 8 is a front-bottom perspective view thereof; and,  
 FIG. 9 is a rear-top perspective view thereof, with the bit compartment cover in an open position.

**1 Claim, 6 Drawing Sheets**

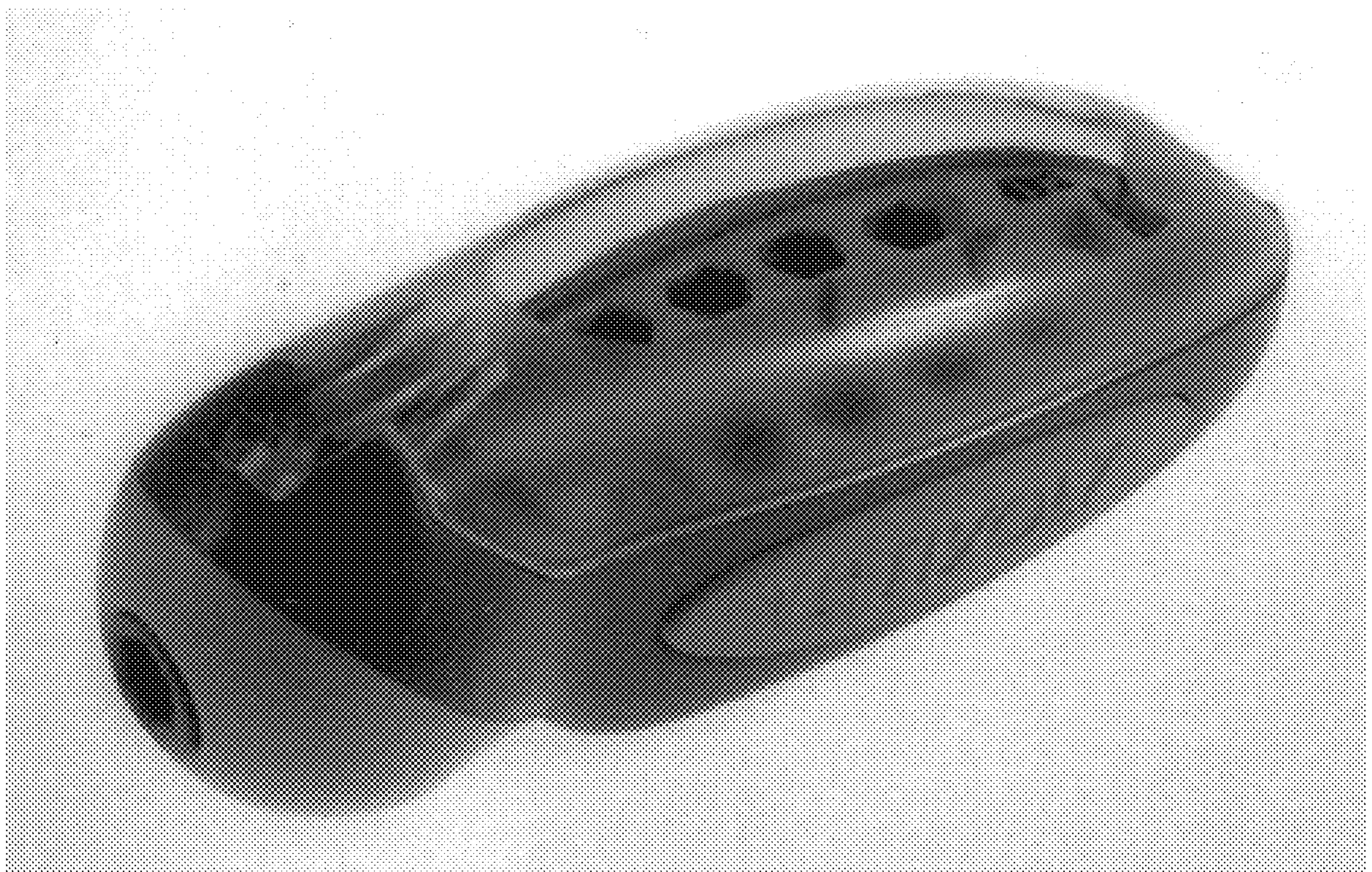



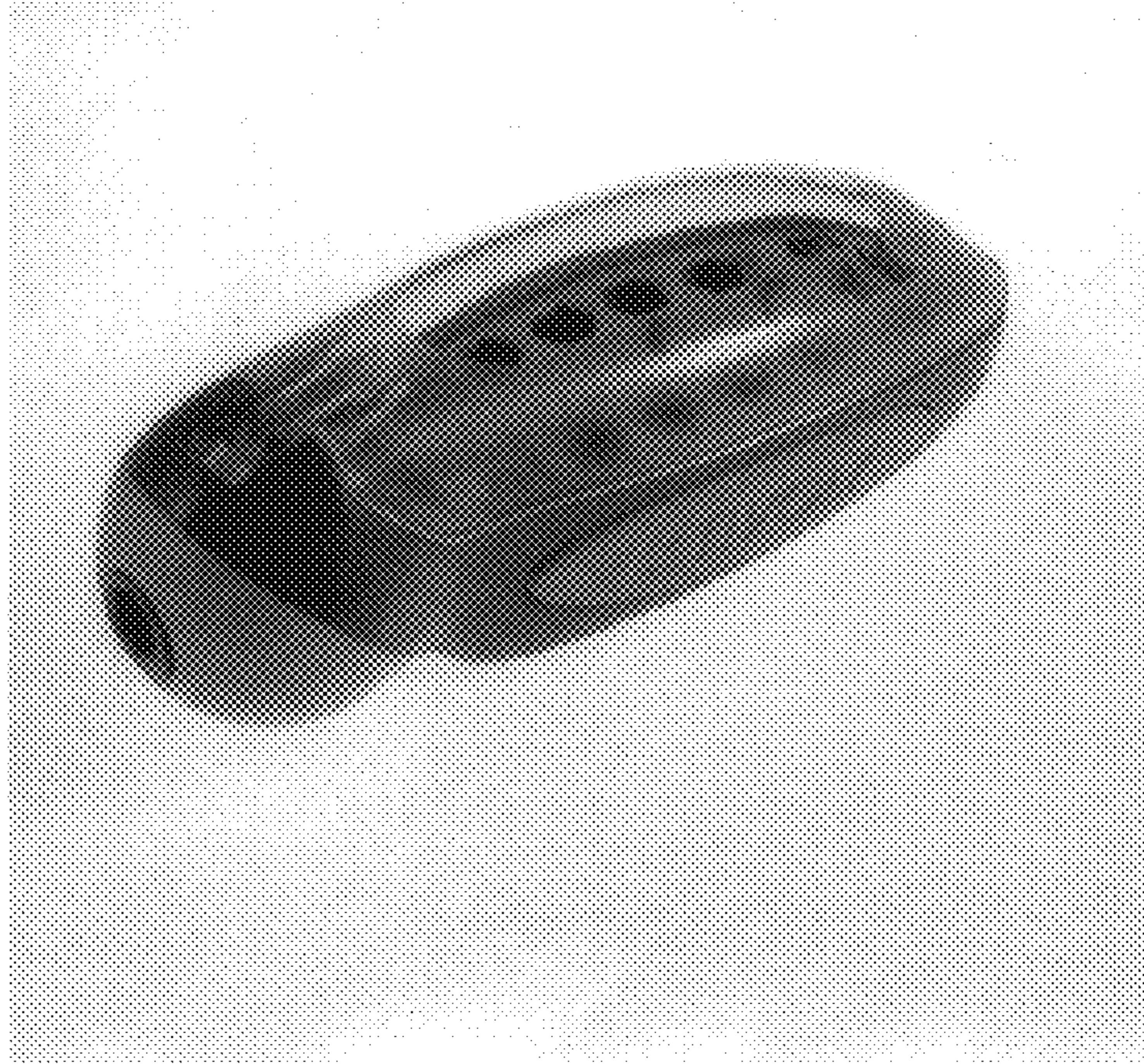

FIGURE 1

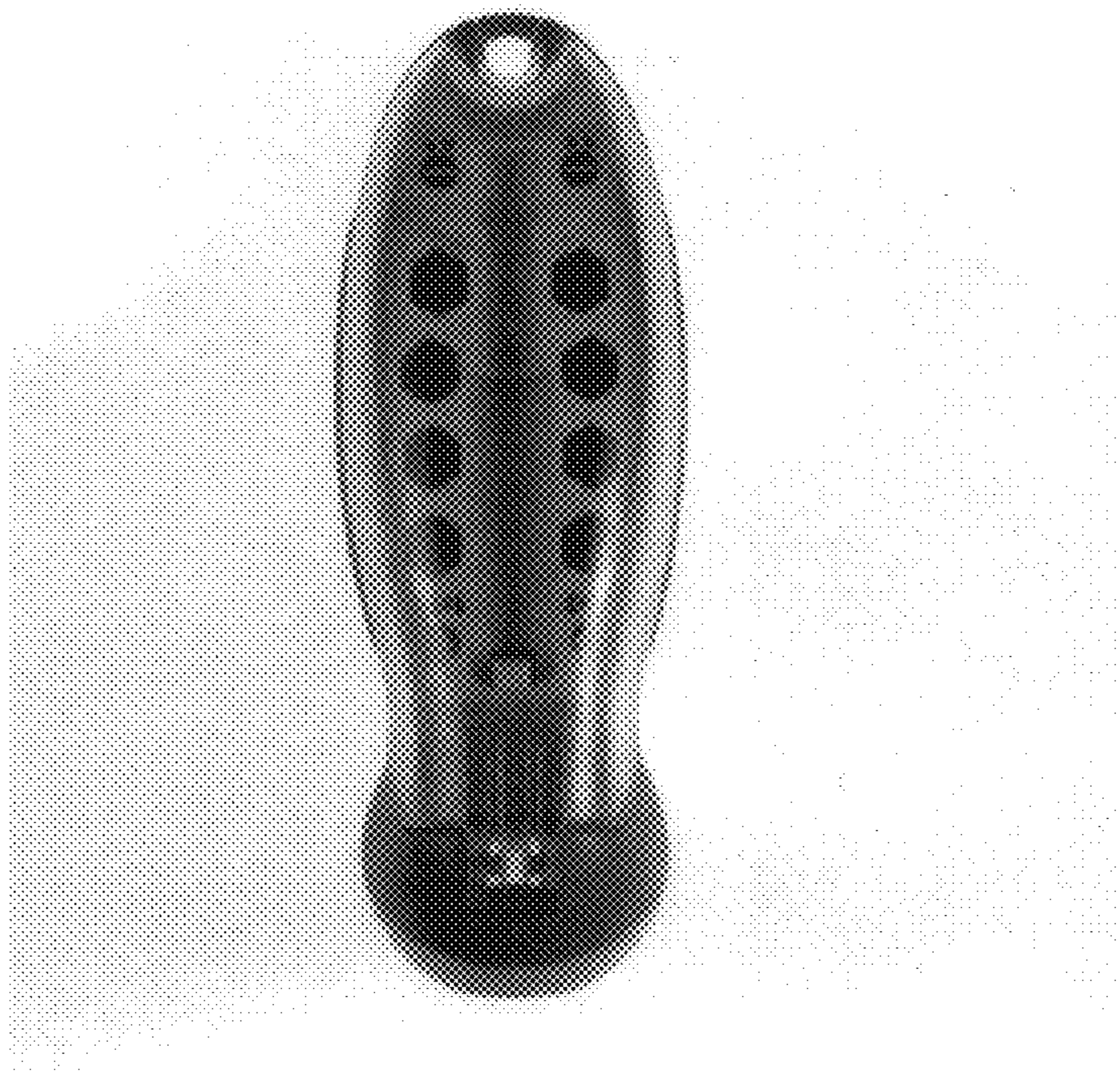

FIGURE 2



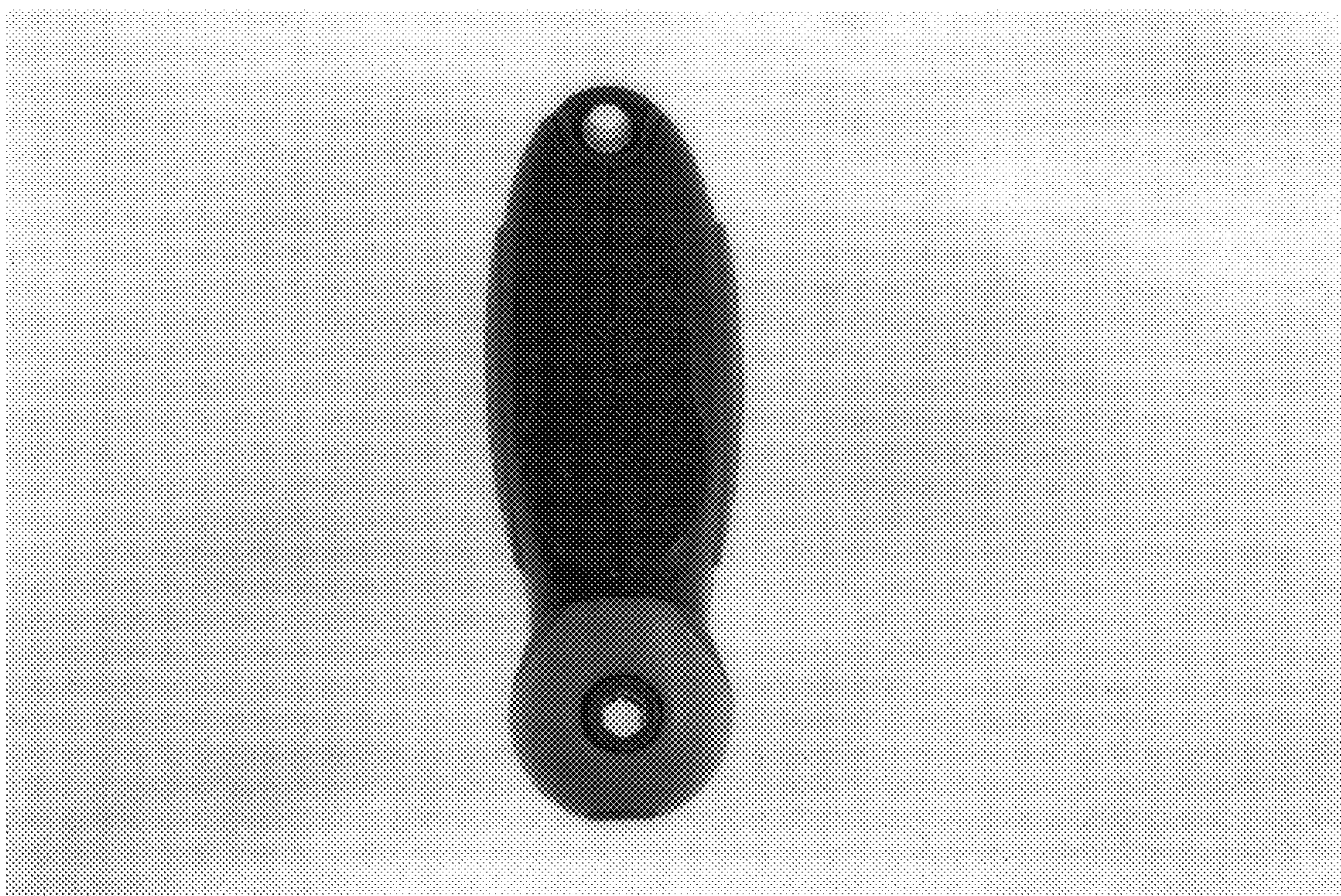

FIGURE 3





FIGURE 4



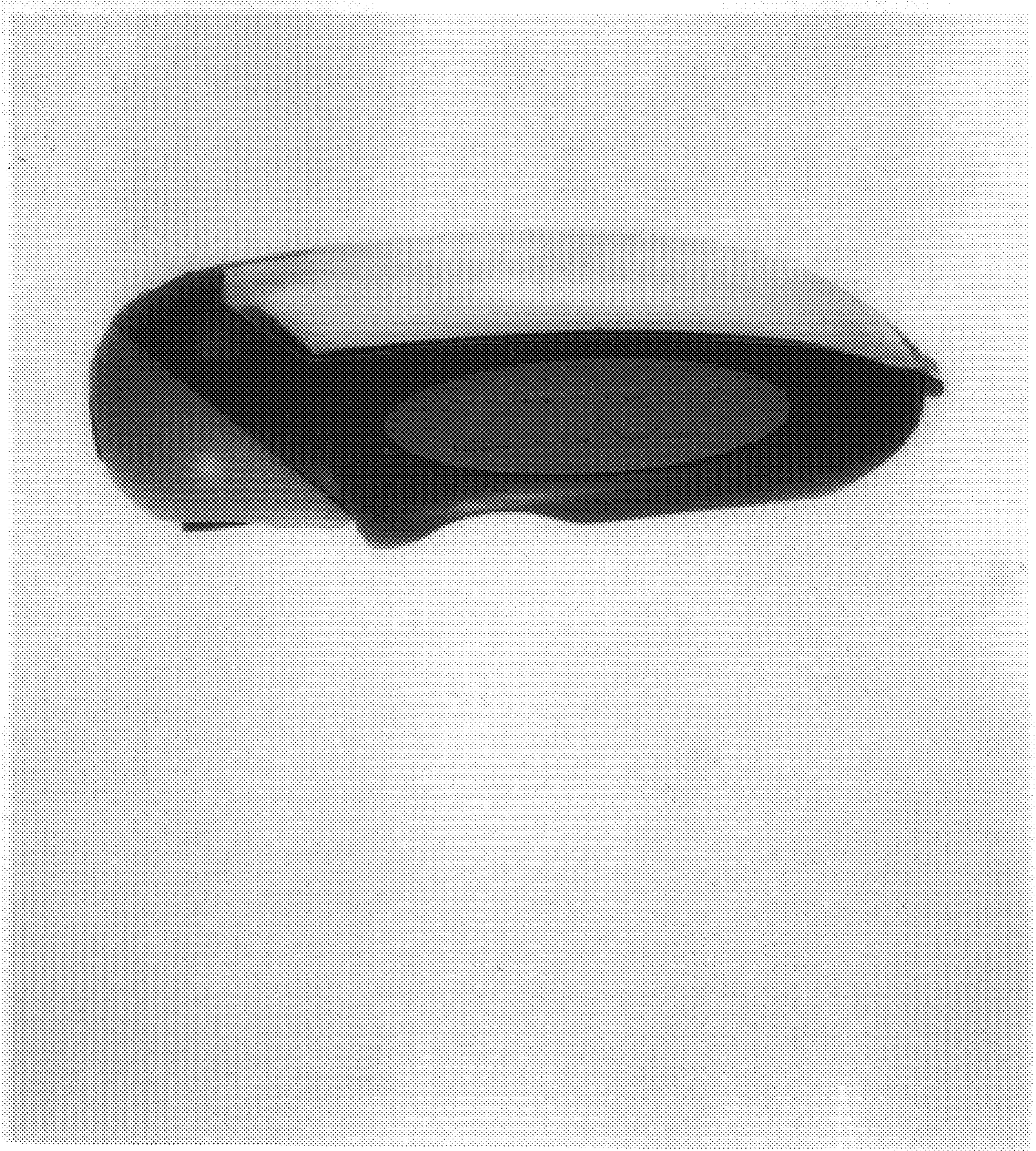

FIGURE 5



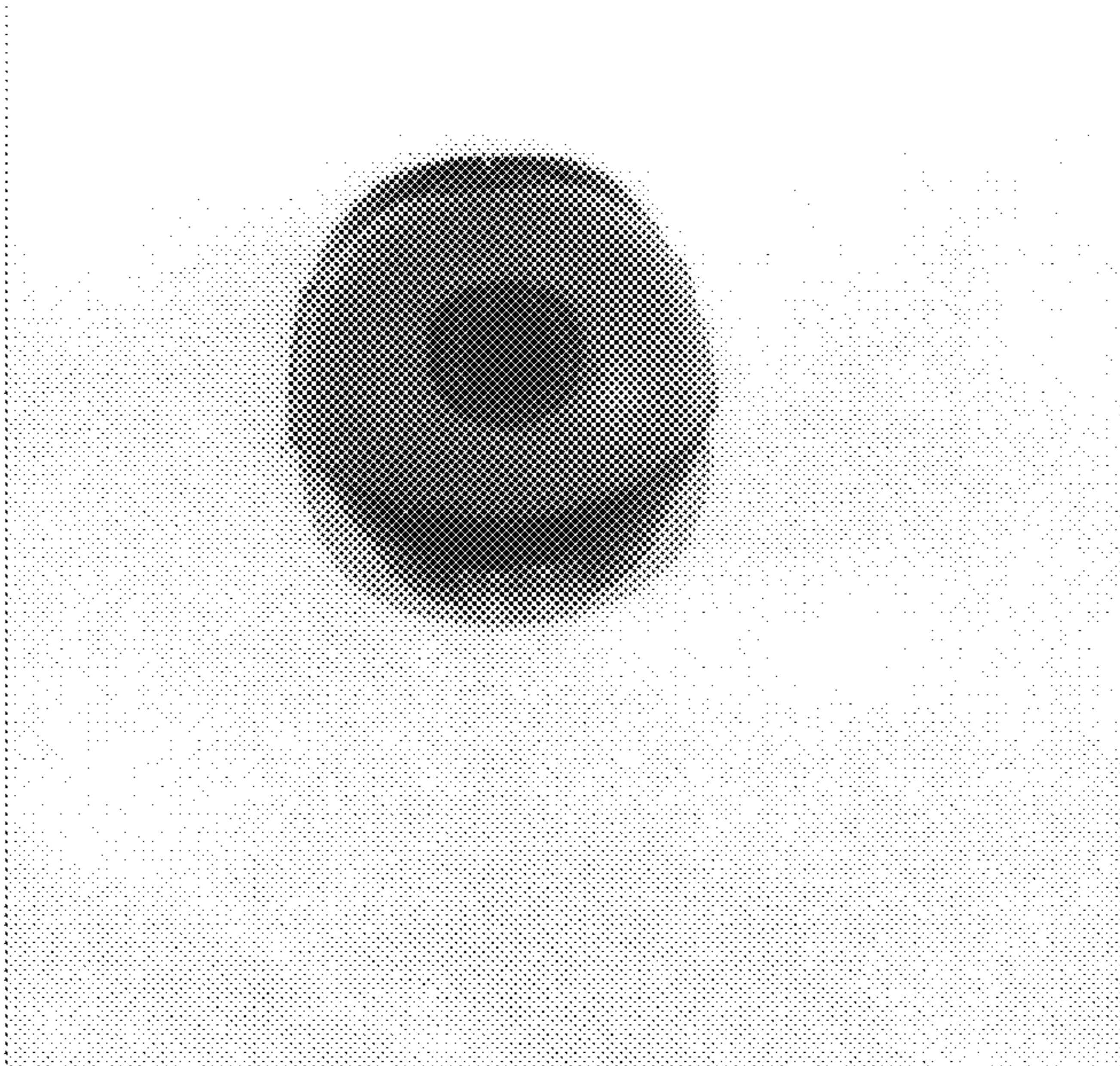

FIGURE 6

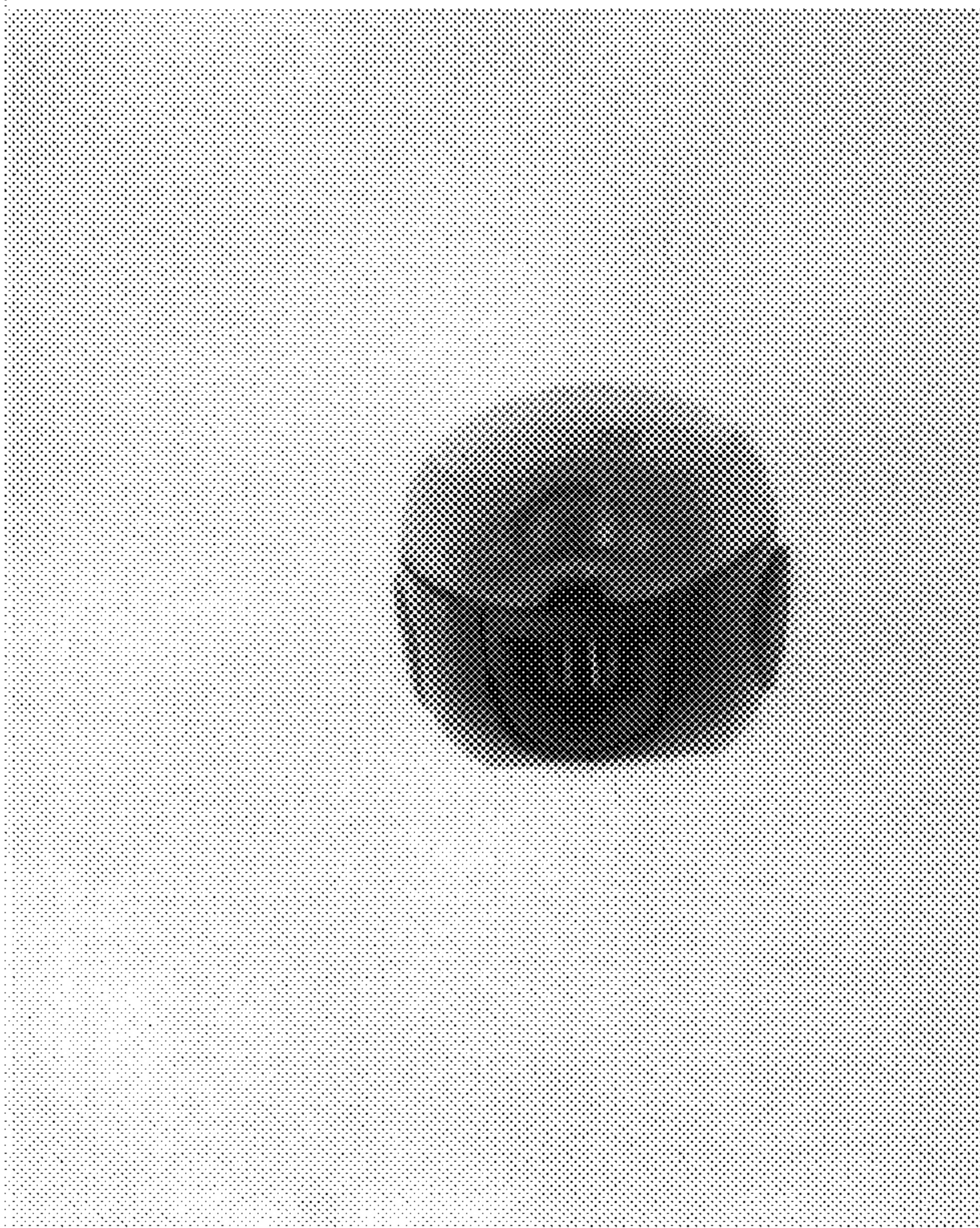

FIGURE 7



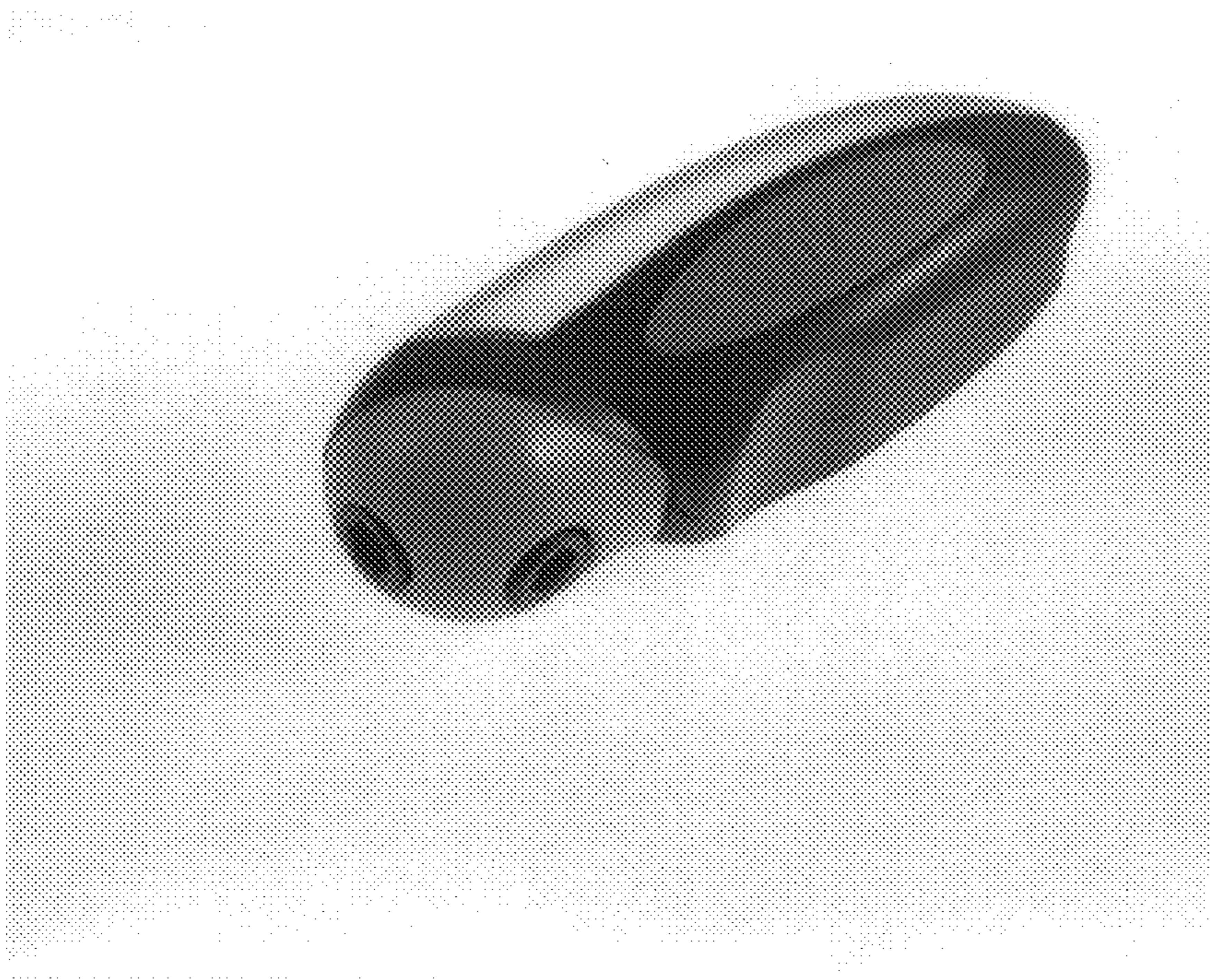

FIGURE 8

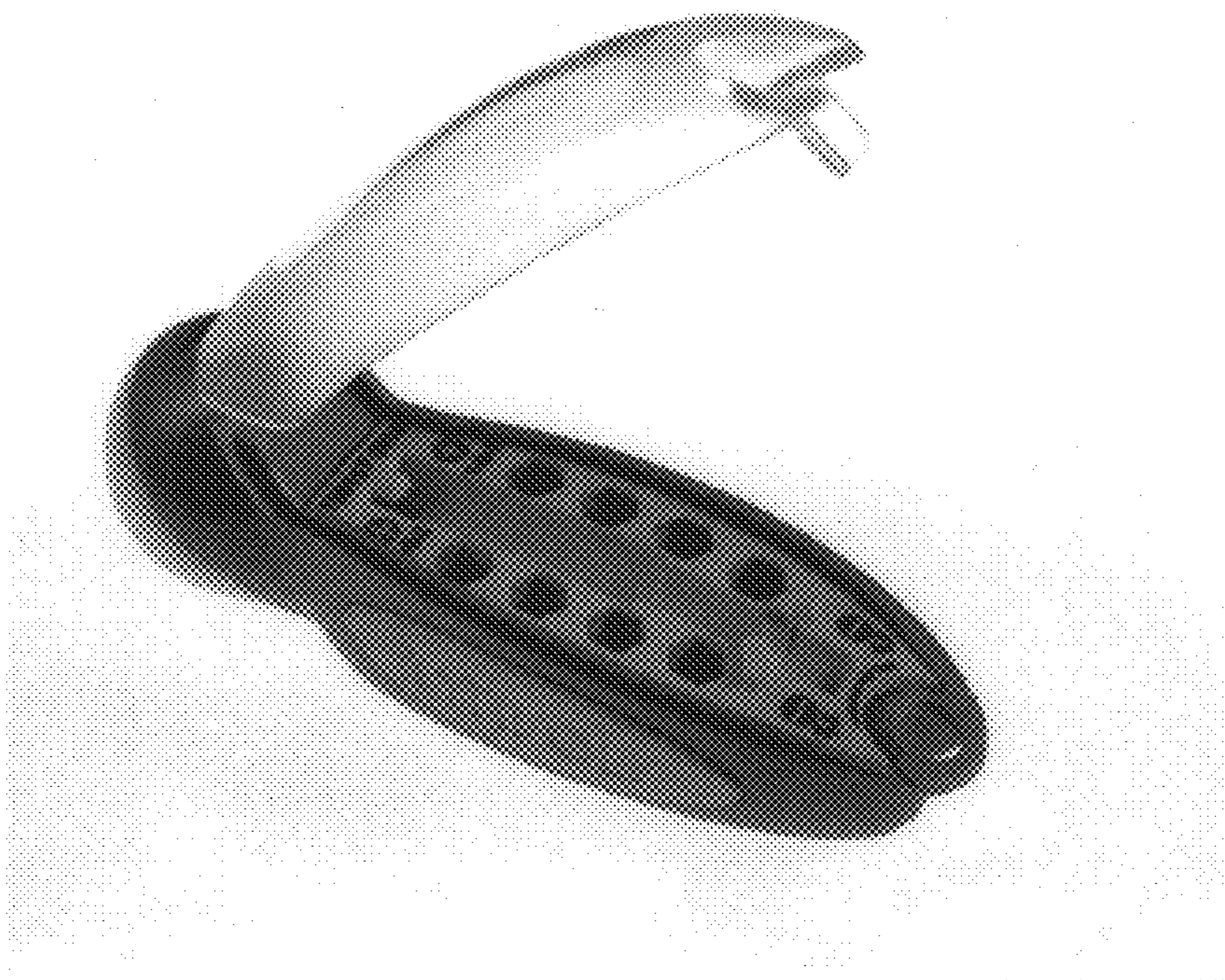

FIGURE 9