



US00D462510S

(12) **United States Design Patent**
Goodrich et al.

(10) **Patent No.: US D462,510 S**

(45) **Date of Patent: ** Sep. 10, 2002**

(54) **ARCH SUPPORT INSOLES**

D423,202 S * 4/2000 Lubart D2/961
D432,769 S * 10/2000 Yung et al. D2/961

(75) Inventors: **Kellie M. Goodrich**, Memphis, TN (US); **Donald K. Gray**, Richmond, VA (US); **Harold A. Howlett**, Nesbit, MS (US); **W. Scott Rogers**, Memphis, TN (US); **J. Glen VanCleave**, Lakeland, TN (US)

* cited by examiner

Primary Examiner—Dominic Simone
(74) *Attorney, Agent, or Firm*—Robert A. Franks

(73) Assignee: **Schering-Plough HealthCare Products, Inc.**, Memphis, TN (US)

(57) **CLAIM**

The ornamental design for arch support insoles, as shown and described.

(**) Term: **14 Years**

DESCRIPTION

(21) Appl. No.: **29/143,332**

FIG. 1 is a perspective view of arch support insoles for use in right and left shoes, showing the top, a side and the front of our new design;

(22) Filed: **Jun. 12, 2001**

FIG. 2 is a perspective view showing the bottom, a side and the front of the insoles;

(51) **LOC (7) Cl.** **02-99**

(52) **U.S. Cl.** **D2/961**

(58) **Field of Search** D2/946, 961; 36/1, 36/43, 44, 76 R, 76 C, 145, 154, 155

FIG. 3 is an elevational view from the front of the insole for the left shoe;

FIG. 4 is an elevational view from the back of the insole for the left shoe;

(56) **References Cited**

U.S. PATENT DOCUMENTS

- D29,749 S * 11/1898 Bunker D2/961
- 1,972,776 A * 9/1934 Hinder 36/161
- D117,383 S * 10/1939 Perault D2/961
- 3,143,812 A * 8/1964 Bittner 36/44
- D302,764 S * 8/1989 Peoples et al. D2/961
- D350,432 S * 9/1994 Saez D2/961

FIG. 5 is an elevational view from the right side of the insole for the left shoe;

FIG. 6 is an elevational view from the left side of the insole for the left shoe;

FIG. 7 is a top plan view of the insole for the left shoe; and, FIG. 8 is a bottom plan view of the insole for the left shoe.

1 Claim, 7 Drawing Sheets

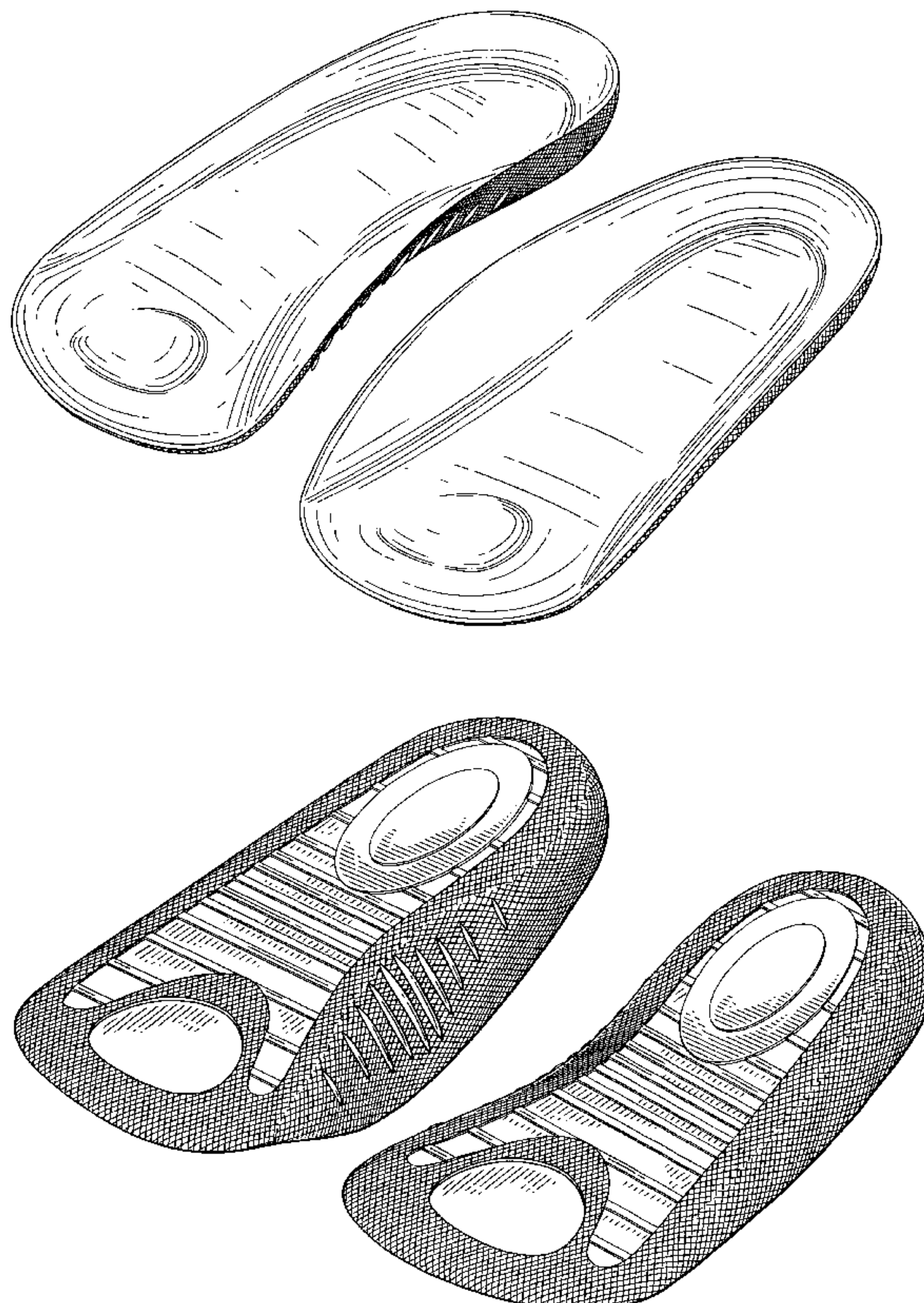

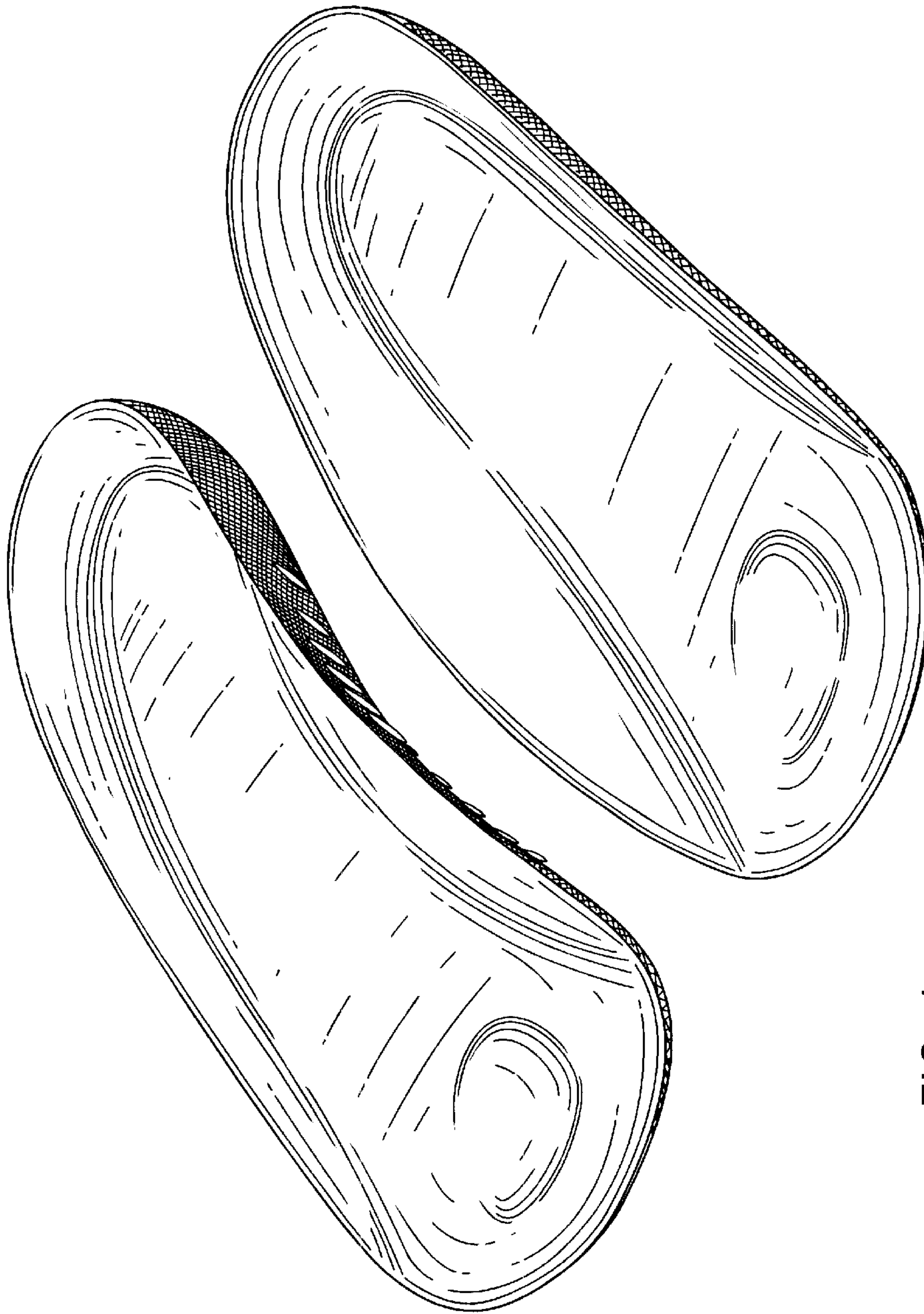

FIG. 1

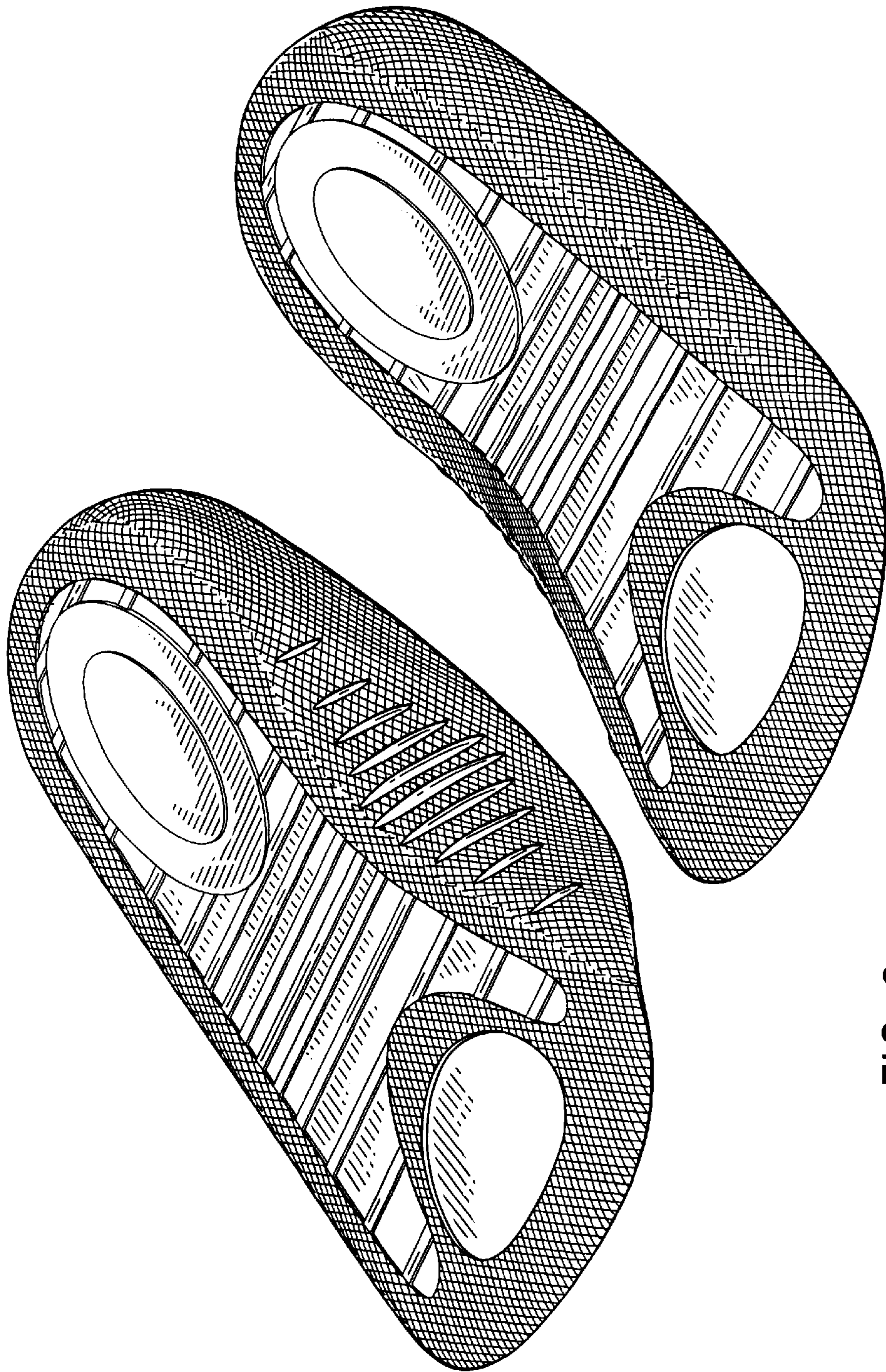

FIG. 2

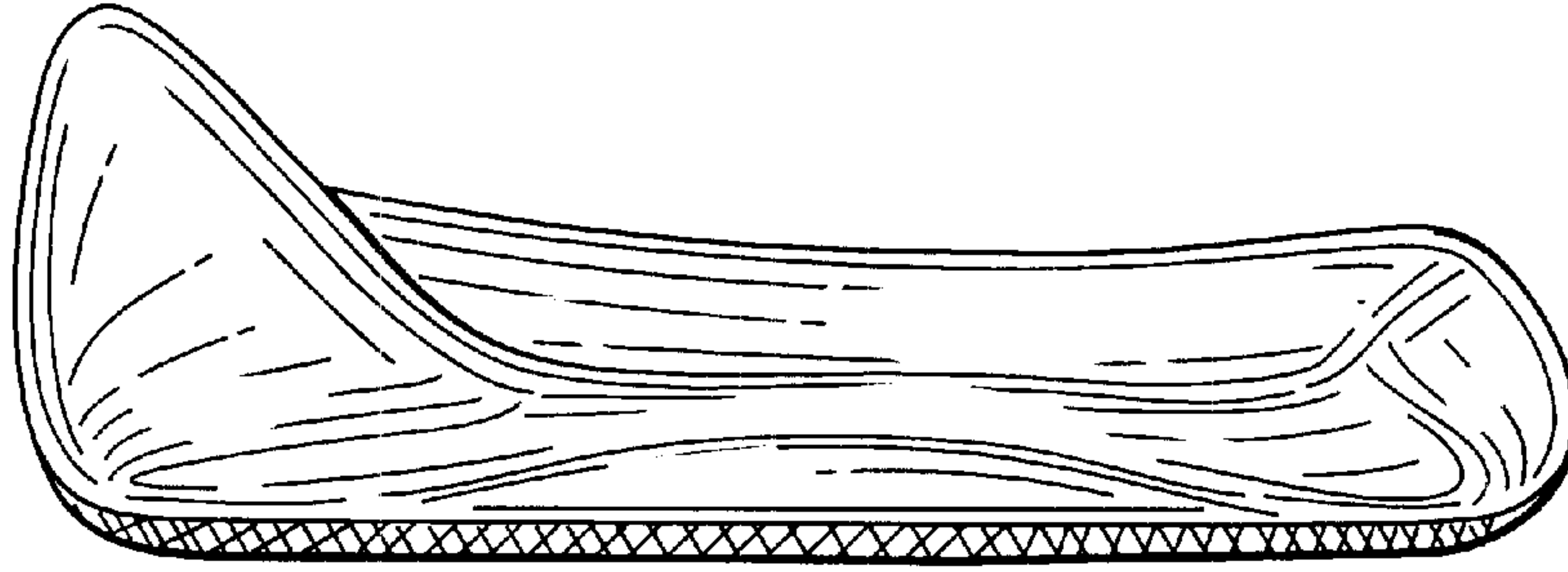

FIG. 3

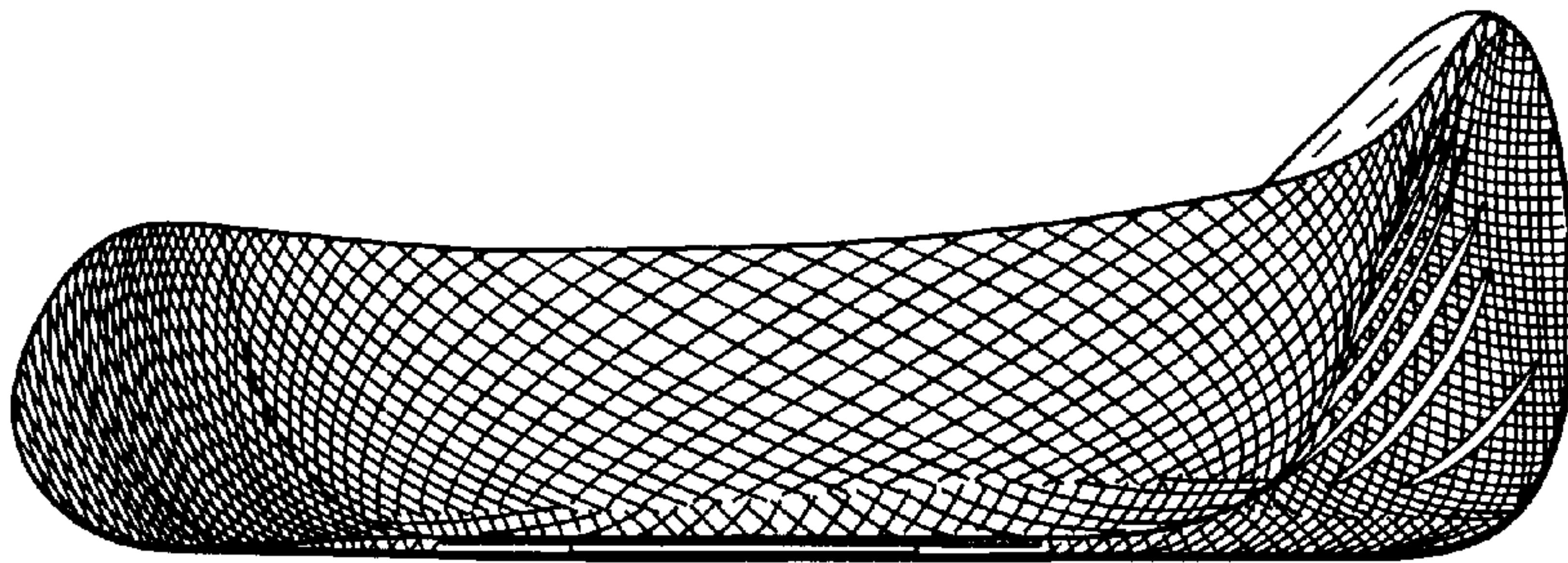

FIG. 4

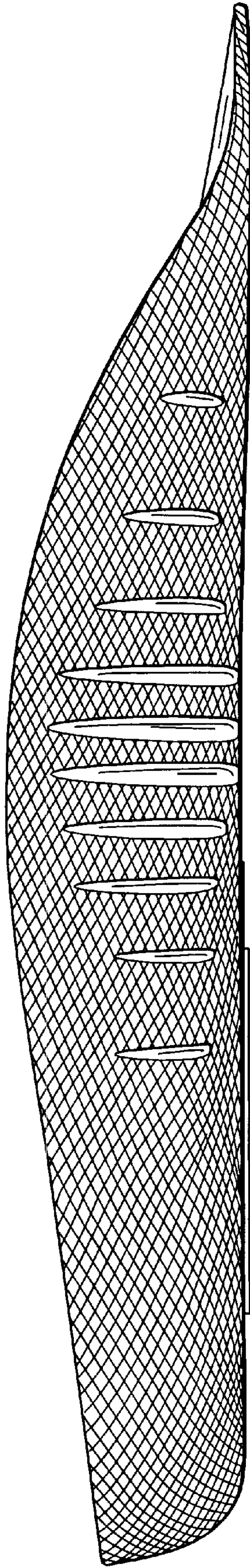

FIG. 5

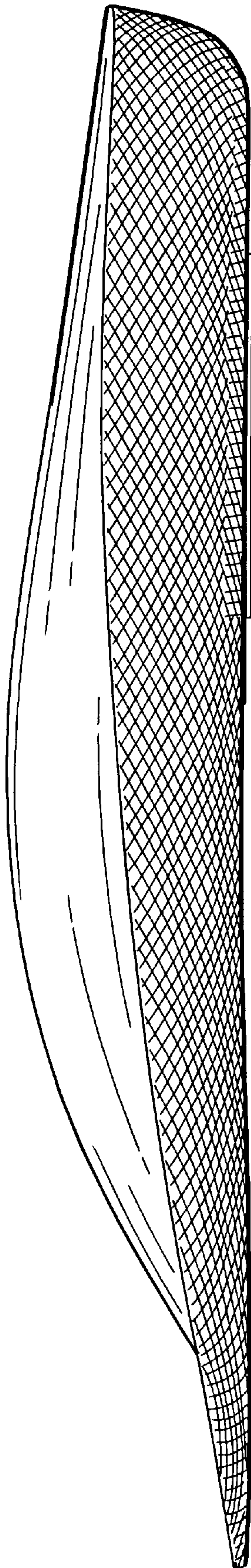

FIG. 6

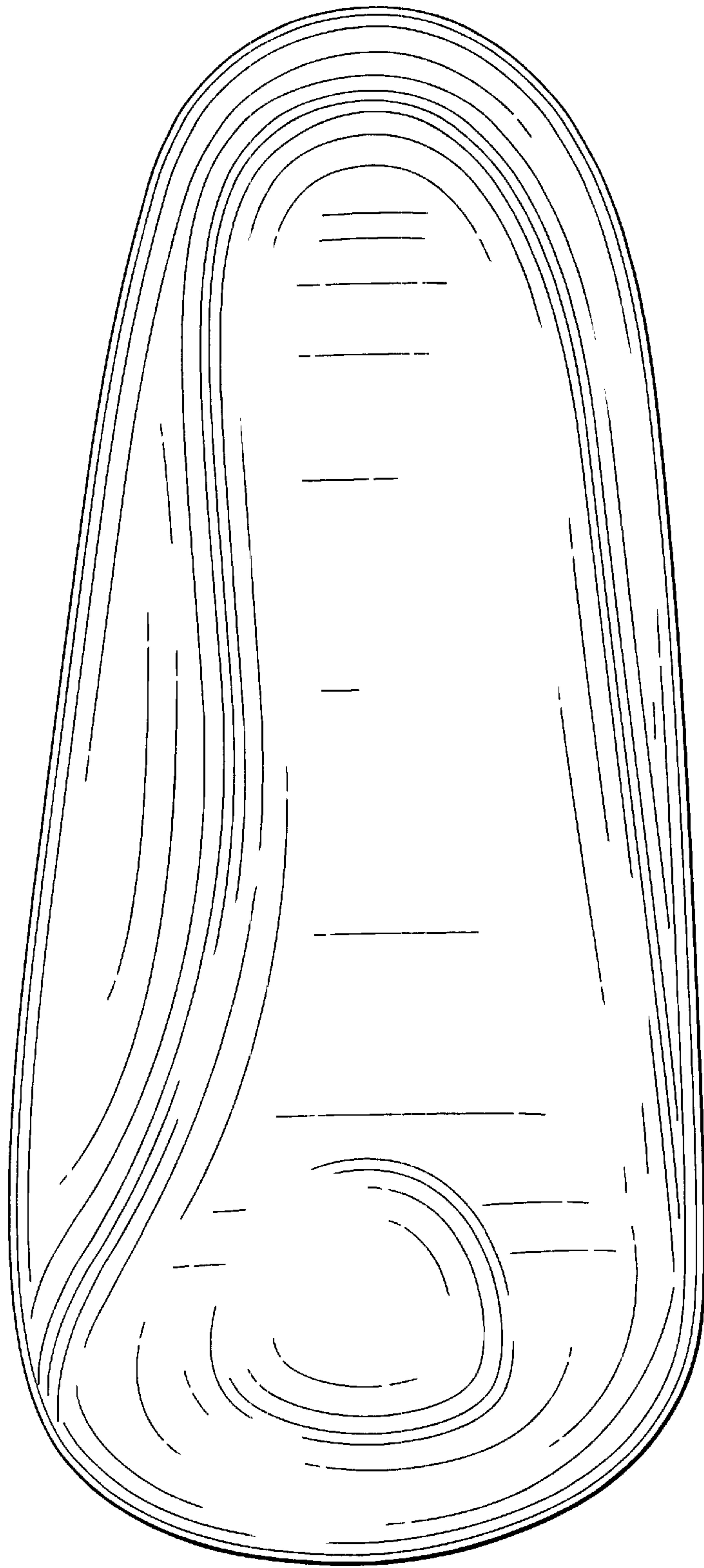

FIG. 7

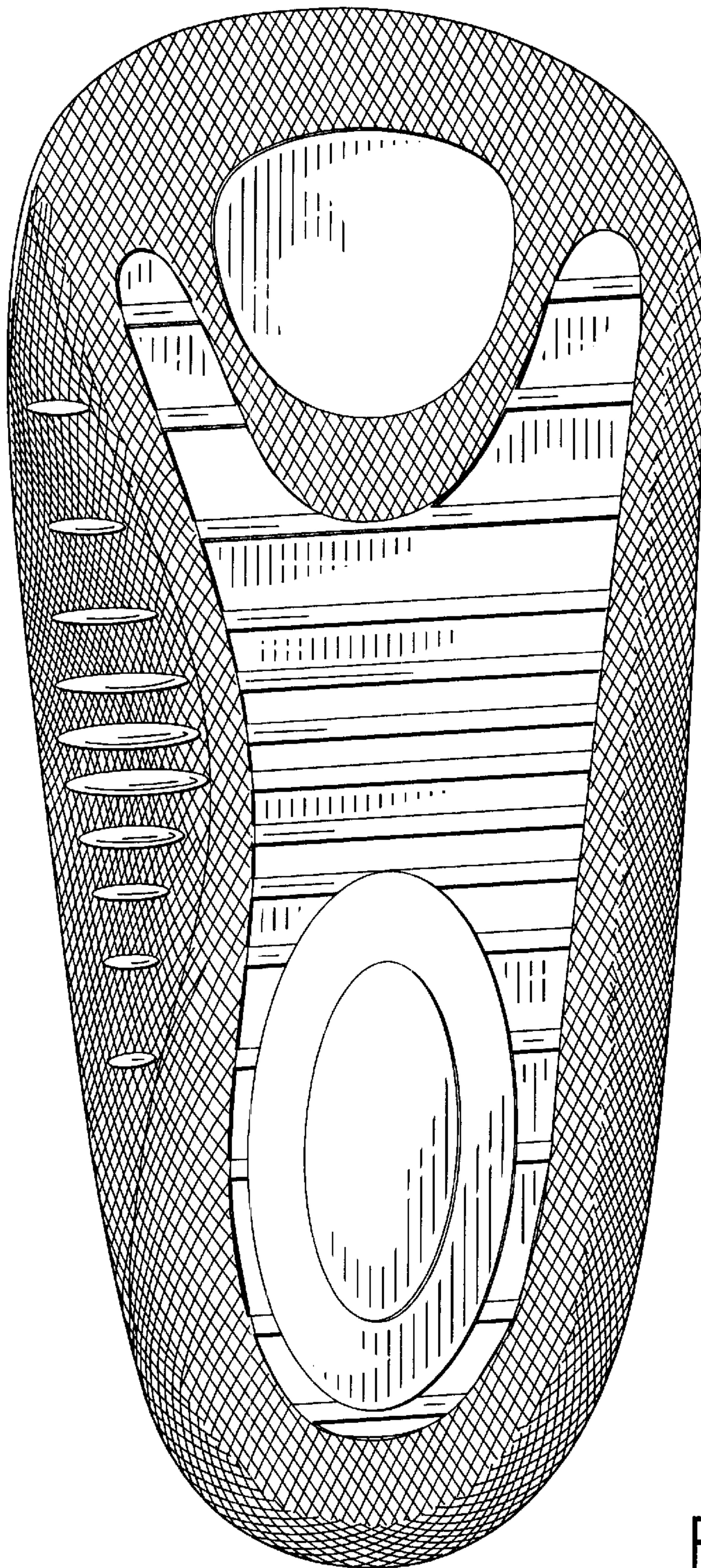

FIG. 8