



US00D462415S

(12) **United States Design Patent**
Cameron et al.

(10) **Patent No.:** **US D462,415 S**

(45) **Date of Patent:** **** Sep. 3, 2002**

(54) **TENSION MEASURED FISHING LINE BITE
DETECTOR ALARM**

(76) Inventors: **Michael James Cameron**, 10336 Key
Lantern Dr., Newport Richey, FL (US)
34654; **Robert E. Rouse**, 13220
Houston Ave., Hudson, FL (US) 34667

(**) Term: **14 Years**

(21) Appl. No.: **29/154,634**

(22) Filed: **Jan. 25, 2002**

(51) **LOC (7) Cl.** **22-05**

(52) **U.S. Cl.** **D22/148**

(58) **Field of Search** D22/148, 134,
D22/138, 139; 43/17, 16, 15, 44.88, 19.2

(56) **References Cited**

U.S. PATENT DOCUMENTS

D239,514 S * 4/1976 Montgomery et al. D22/148

D281,805 S * 12/1985 Bolinger D22/148
D294,853 S * 3/1988 Nicks D22/134
D381,735 S * 7/1997 Dirito D22/139
D390,309 S * 2/1998 Bray D22/148
D401,995 S * 12/1998 Yamagata D22/134

* cited by examiner

Primary Examiner—Catherine R. Oliver

(57) **CLAIM**

The ornamental design for a tension measured fishing line bite detector alarm, as shown.

DESCRIPTION

FIG. 1 is a Front view.
FIG. 2 is a Back view.
FIG. 3 is a Left Side view.
FIG. 4 is a Right Side view.
FIG. 5 is a Top View; and,
FIG. 6 is a Bottom view.

1 Claim, 4 Drawing Sheets

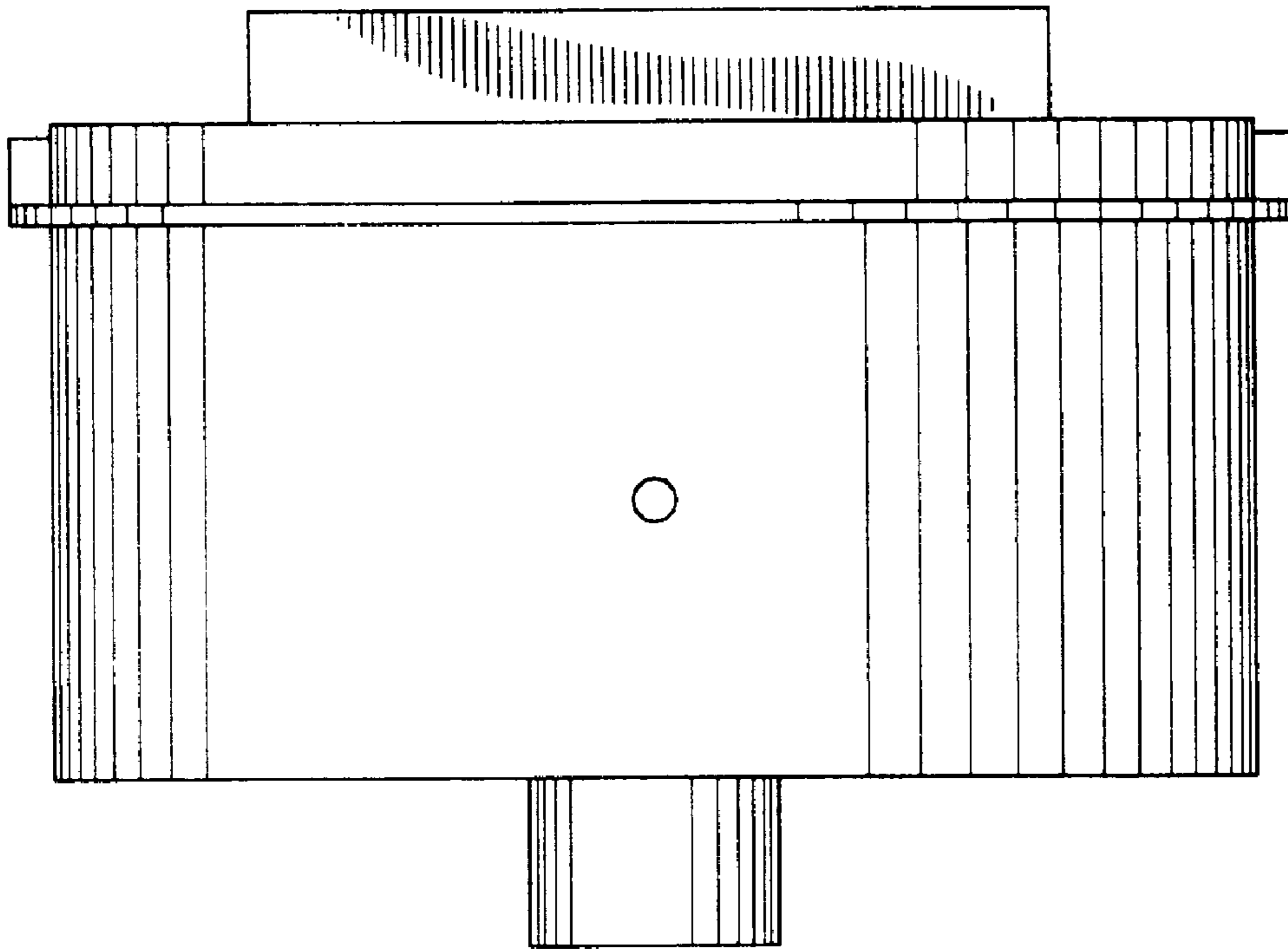

FIG. 1

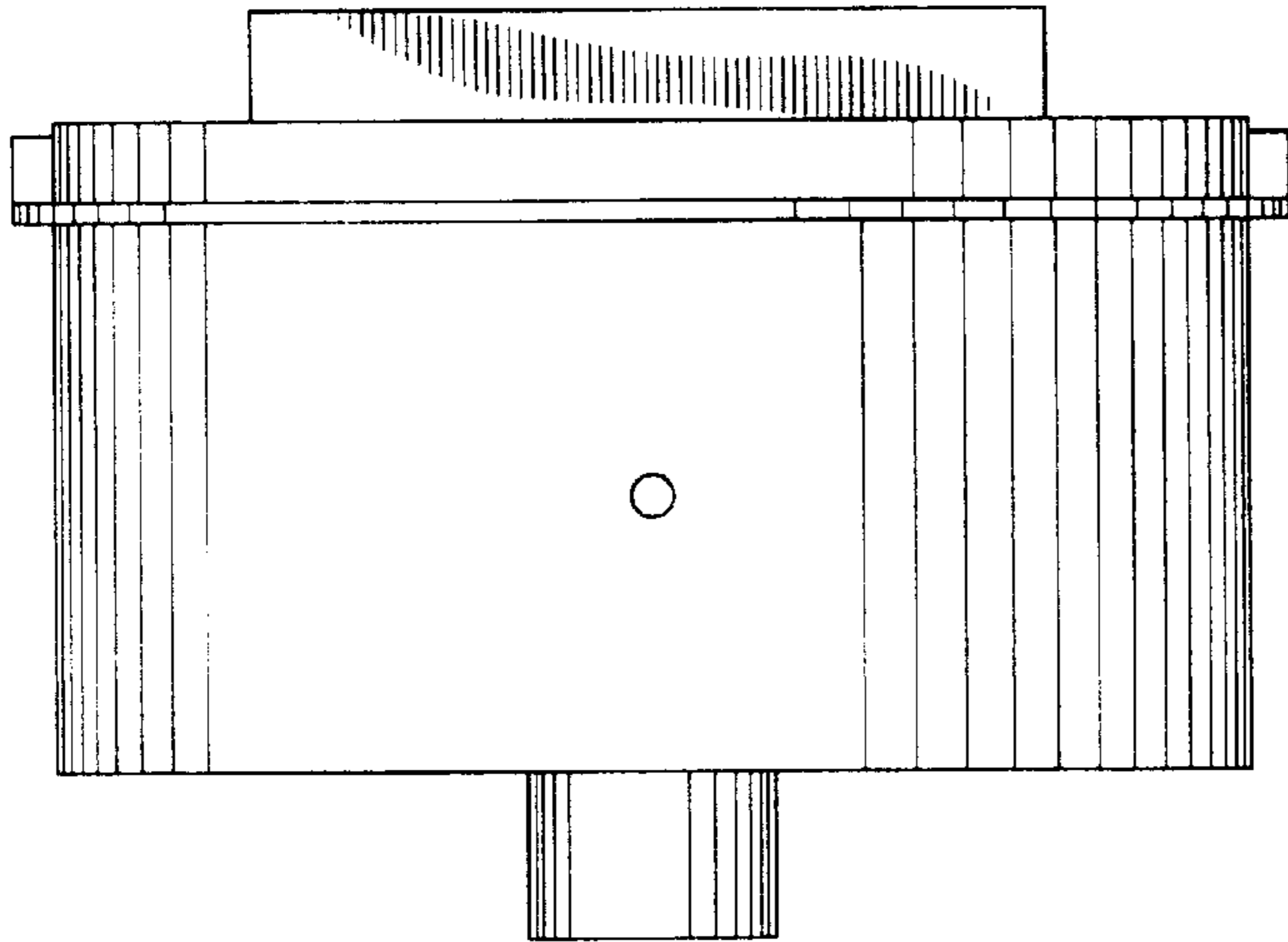

FIG. 2

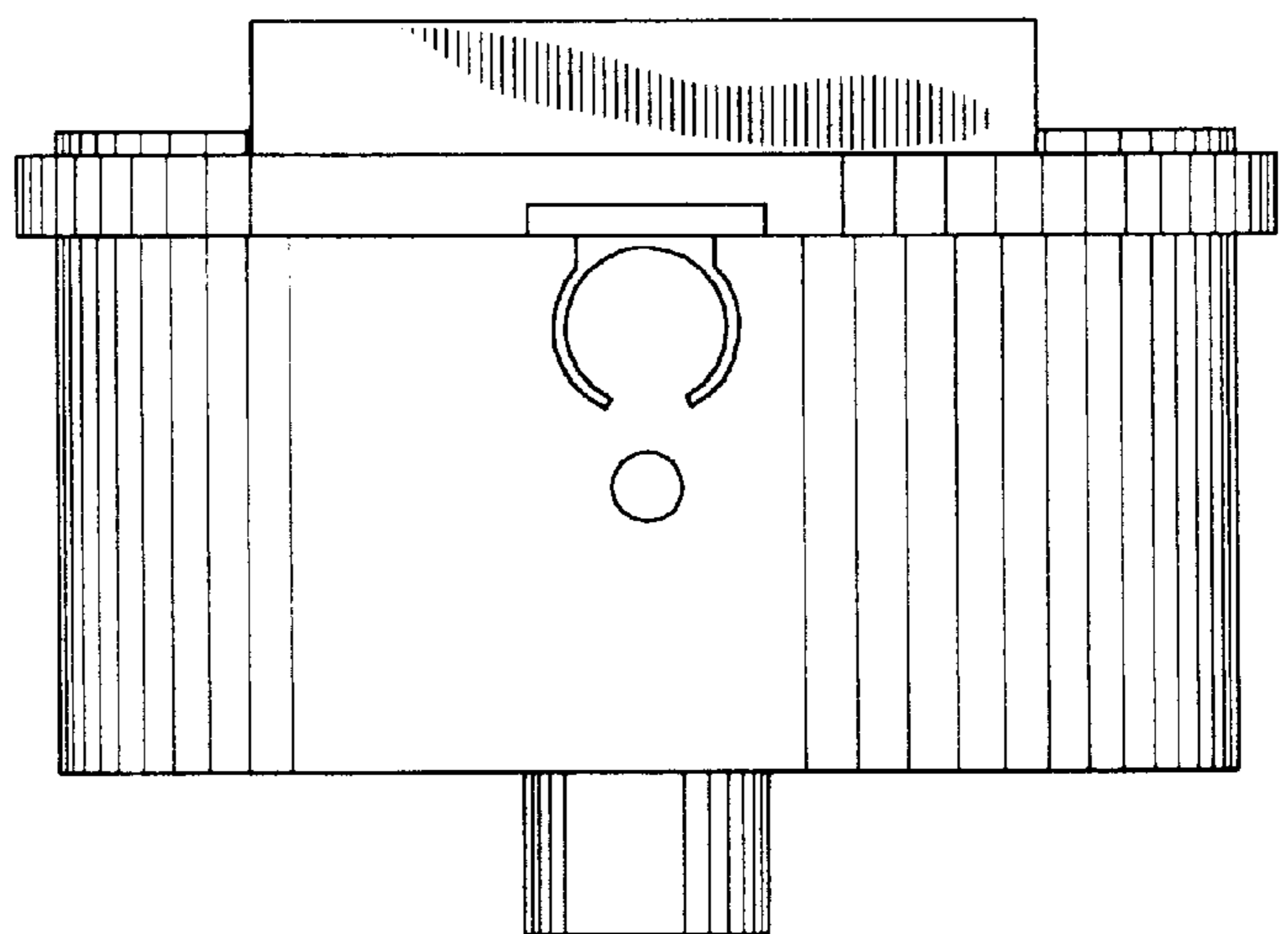

FIG. 3

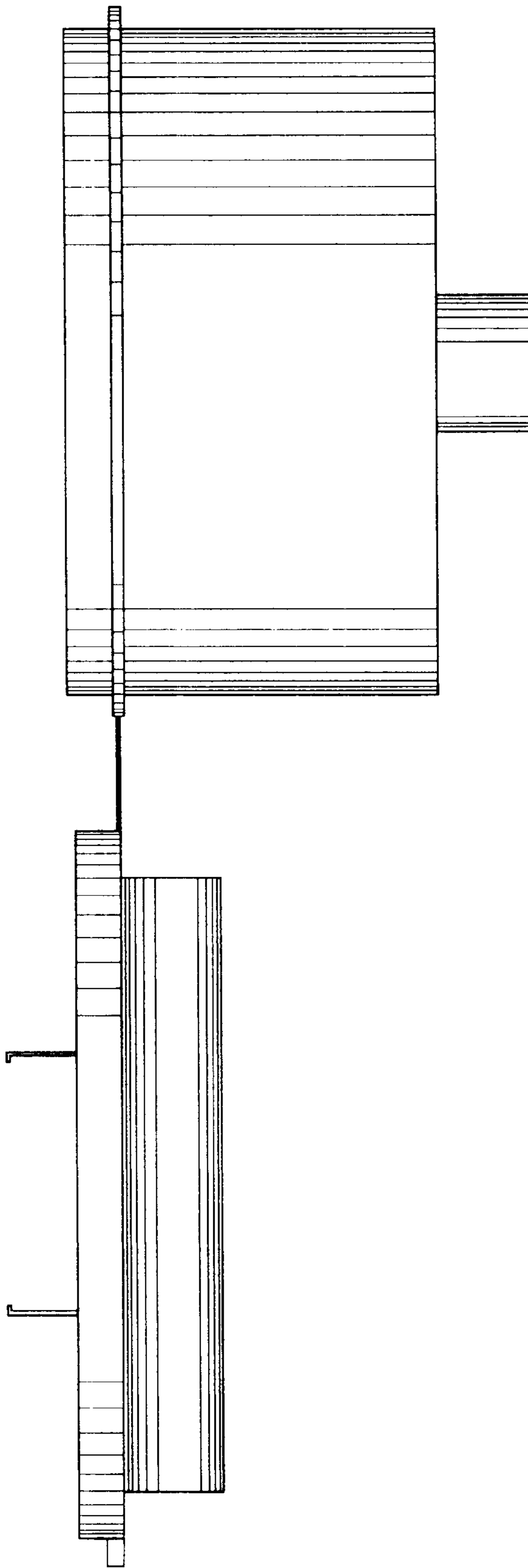
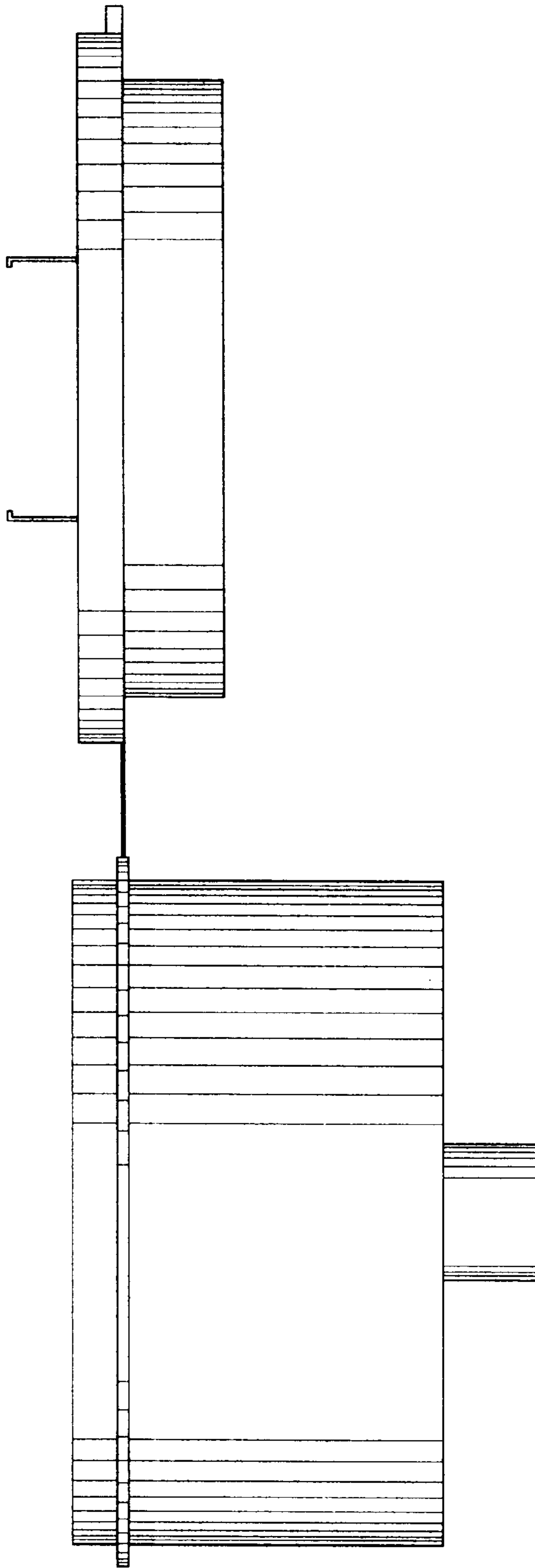

FIG. 4



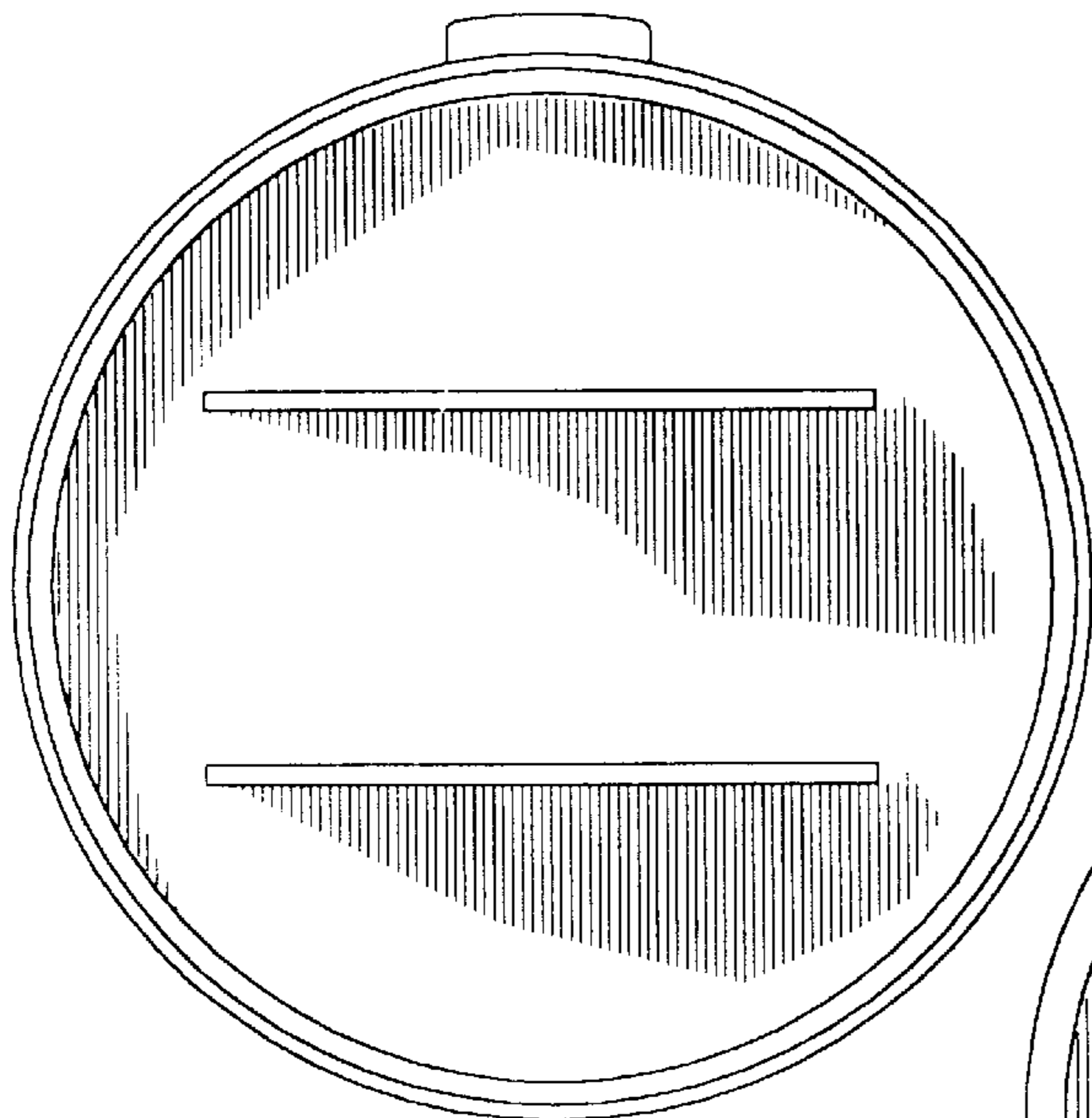

FIG. 5

FIG. 6

