

US00D462326S

(12) **United States Design Patent**
Okamoto

(10) **Patent No.:** **US D462,326 S**

(45) **Date of Patent:** **** Sep. 3, 2002**

(54) **ELECTRICAL CONNECTING SOCKET**

D454,543 S * 3/2002 Hu D13/147

(75) Inventor: **Toshimune Okamoto**, Isesaki (JP)

* cited by examiner

(73) Assignee: **Hosiden Corporation**, Osaka (JP)

Primary Examiner—Joel Sincavage

(**) Term: **14 Years**

(74) *Attorney, Agent, or Firm*—Jones, Tullar & Cooper, P.C.

(21) Appl. No.: **29/151,315**

(57) **CLAIM**

(22) Filed: **Dec. 7, 2001**

The ornamental design for an electrical connecting socket, as shown and described.

(30) **Foreign Application Priority Data**

DESCRIPTION

Jun. 19, 2001 (JP) 2001-021571

(51) **LOC (7) Cl.** **13-03**

(52) **U.S. Cl.** **D13/147**

(58) **Field of Search** D13/146, 147;
439/108, 607, 609

FIG. 1 is a perspective view of an electrical connecting socket according to the present invention;
FIG. 2 is a top plan view of the electrical connecting socket according to the present invention;
FIG. 3 is a bottom plan view of the electrical connecting socket according to the present invention;
FIG. 4 is a front elevation view of the electrical connecting socket according to the present invention;
FIG. 5 is a rear elevation view of the electrical connecting socket according to the present invention;
FIG. 6 is a right side elevation view of the electrical connecting socket according to the present invention; and,
FIG. 7 is a left side elevation view of the electrical connecting socket according to the present invention.

(56) **References Cited**

U.S. PATENT DOCUMENTS

- D391,551 S * 3/1998 Ono D13/147
- D425,027 S * 5/2000 Nishio et al. D13/147
- D433,665 S * 11/2000 Huang D13/147
- D433,666 S * 11/2000 Yang D13/147
- D434,382 S * 11/2000 Shimojyo D13/147
- D449,821 S * 10/2001 Shimojyo D13/147
- D452,481 S * 12/2001 Shimojyo D13/147

1 Claim, 2 Drawing Sheets

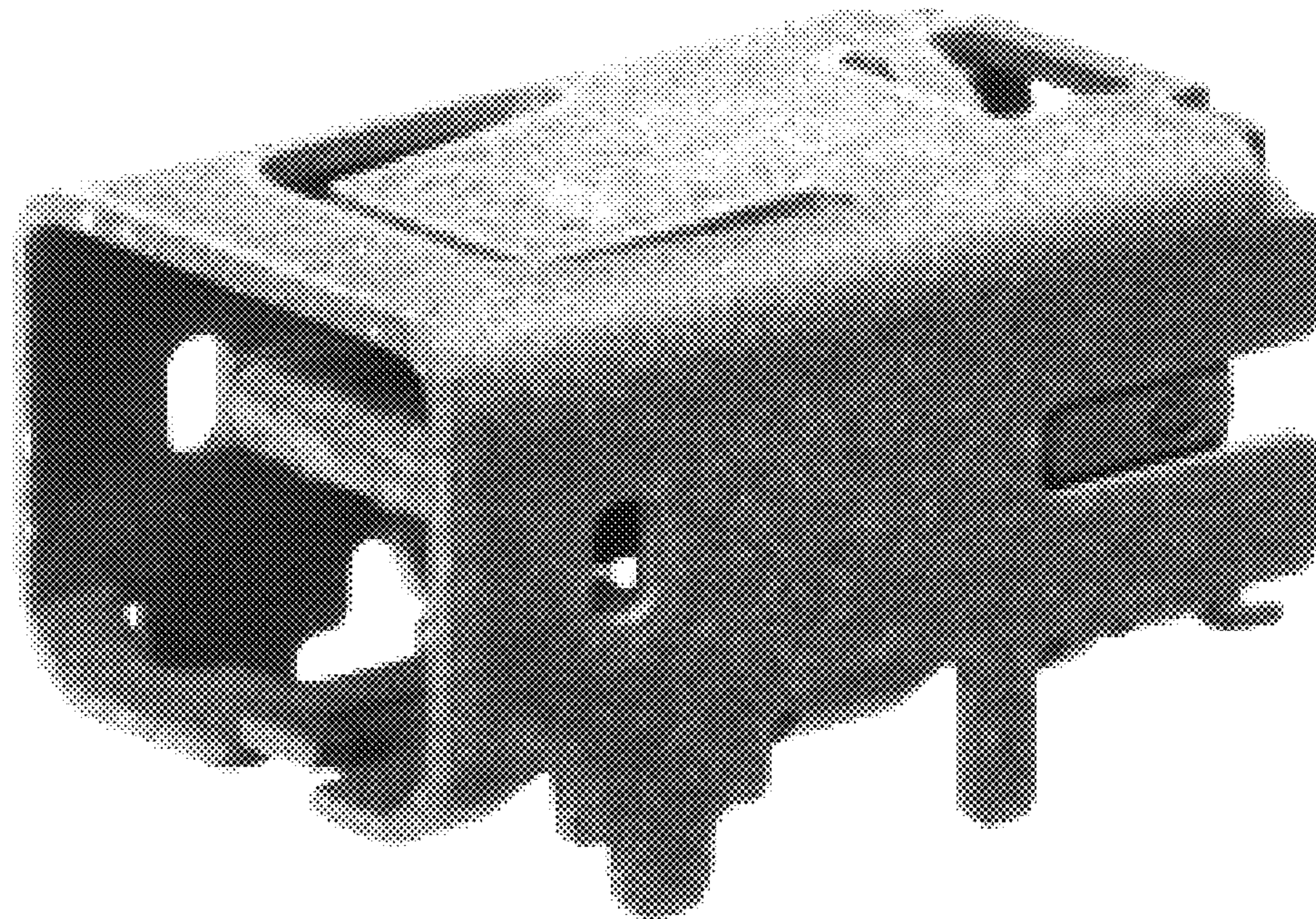

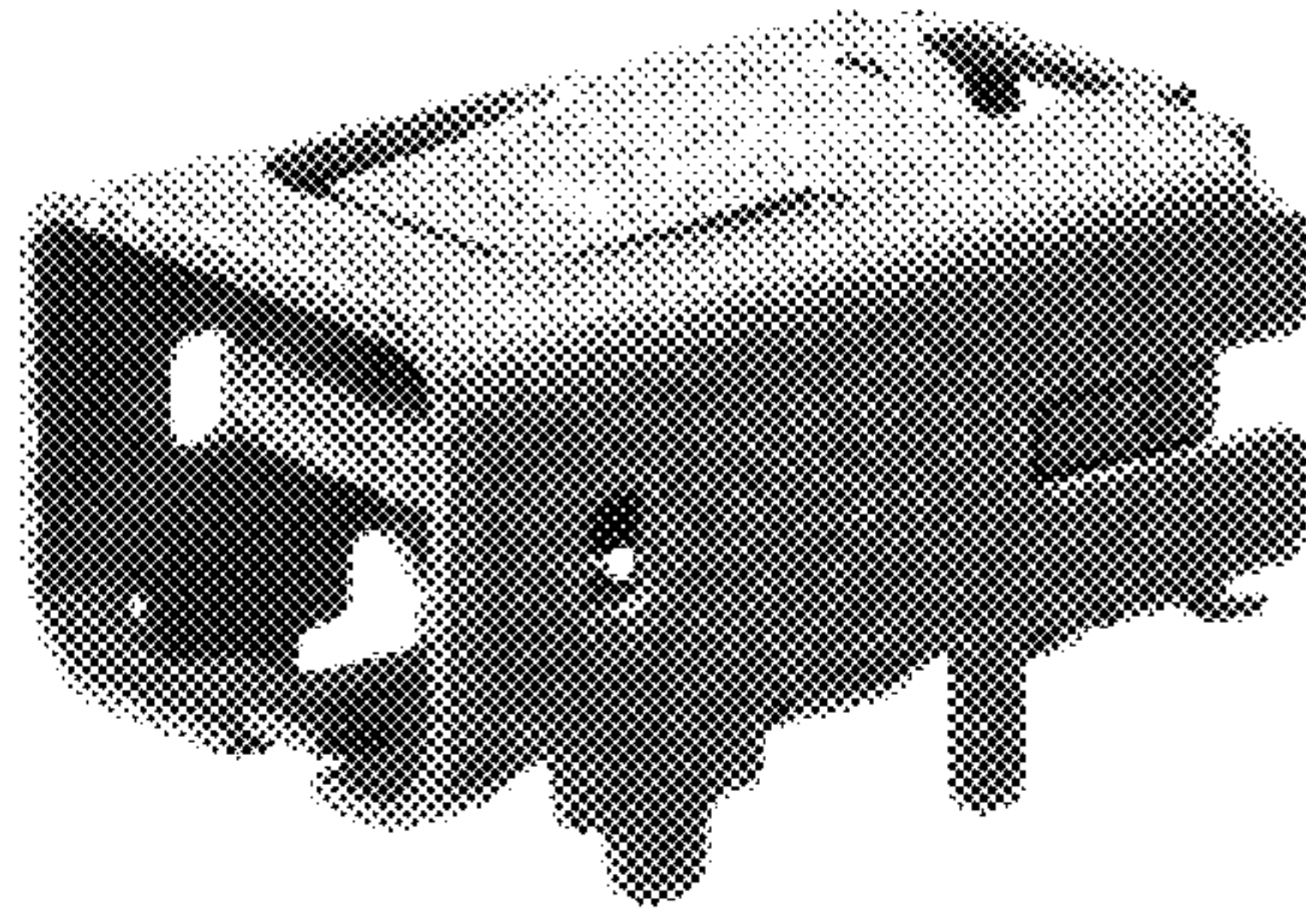

FIG. 1

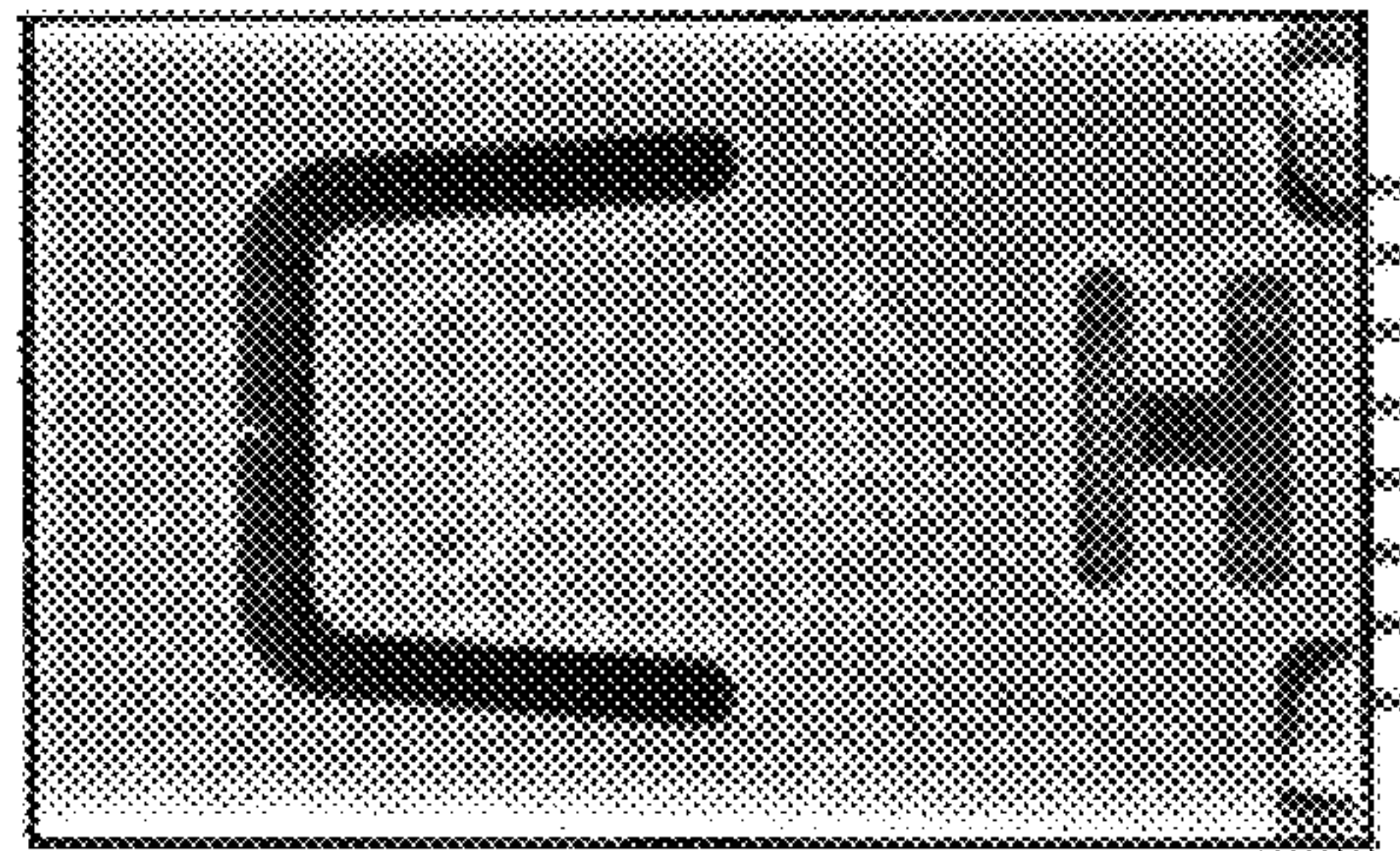

FIG. 2

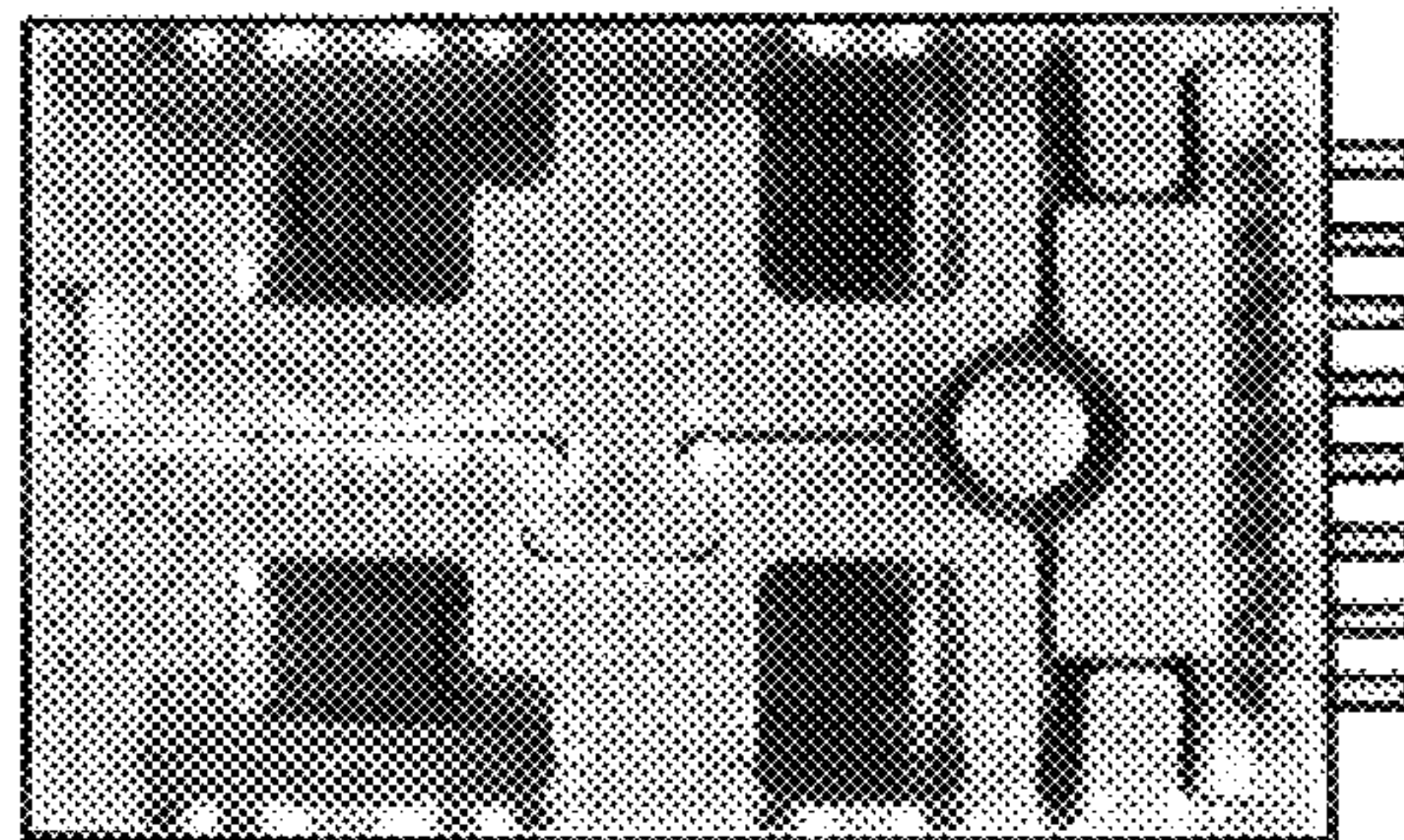

FIG. 3

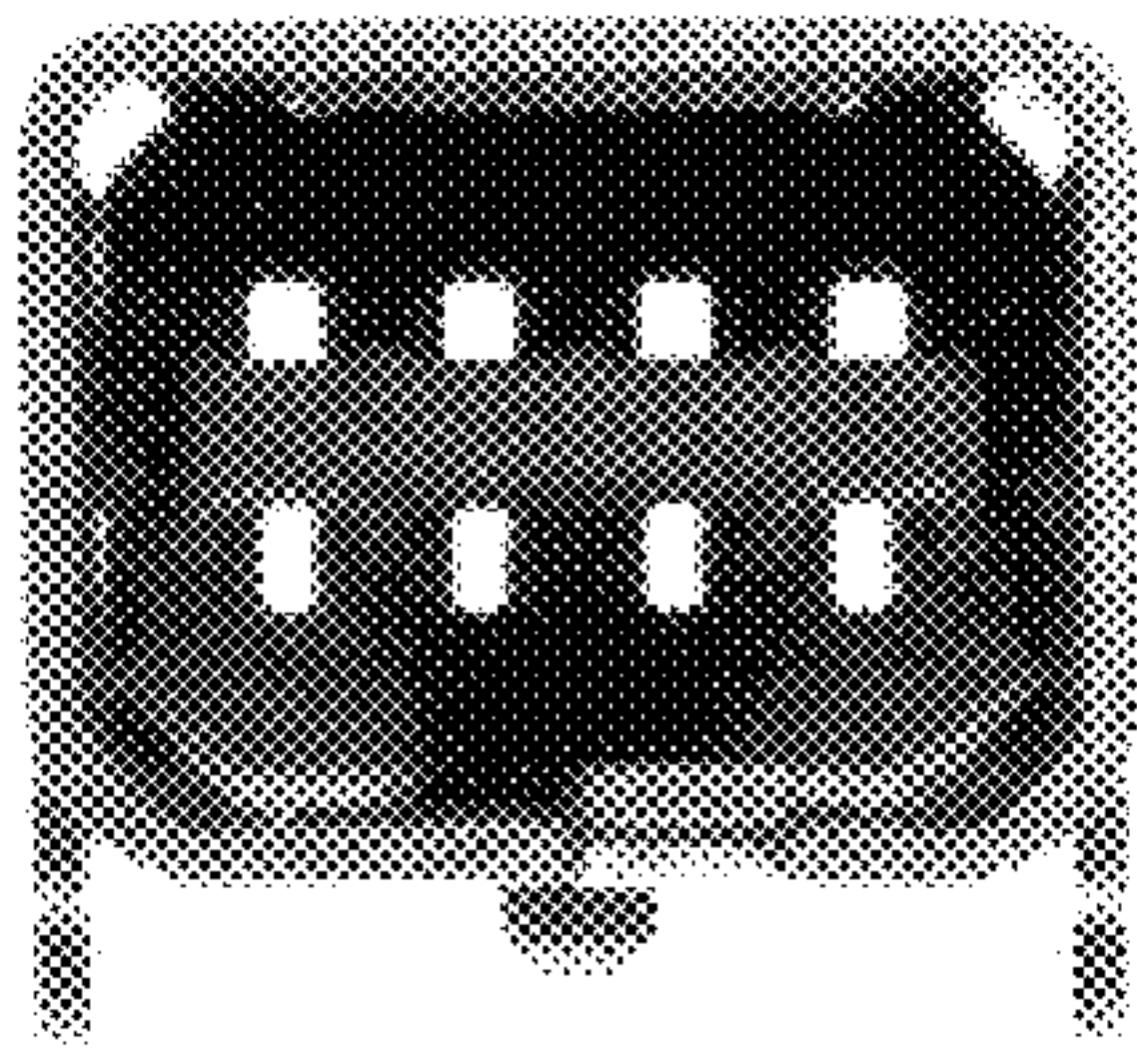

FIG. 4

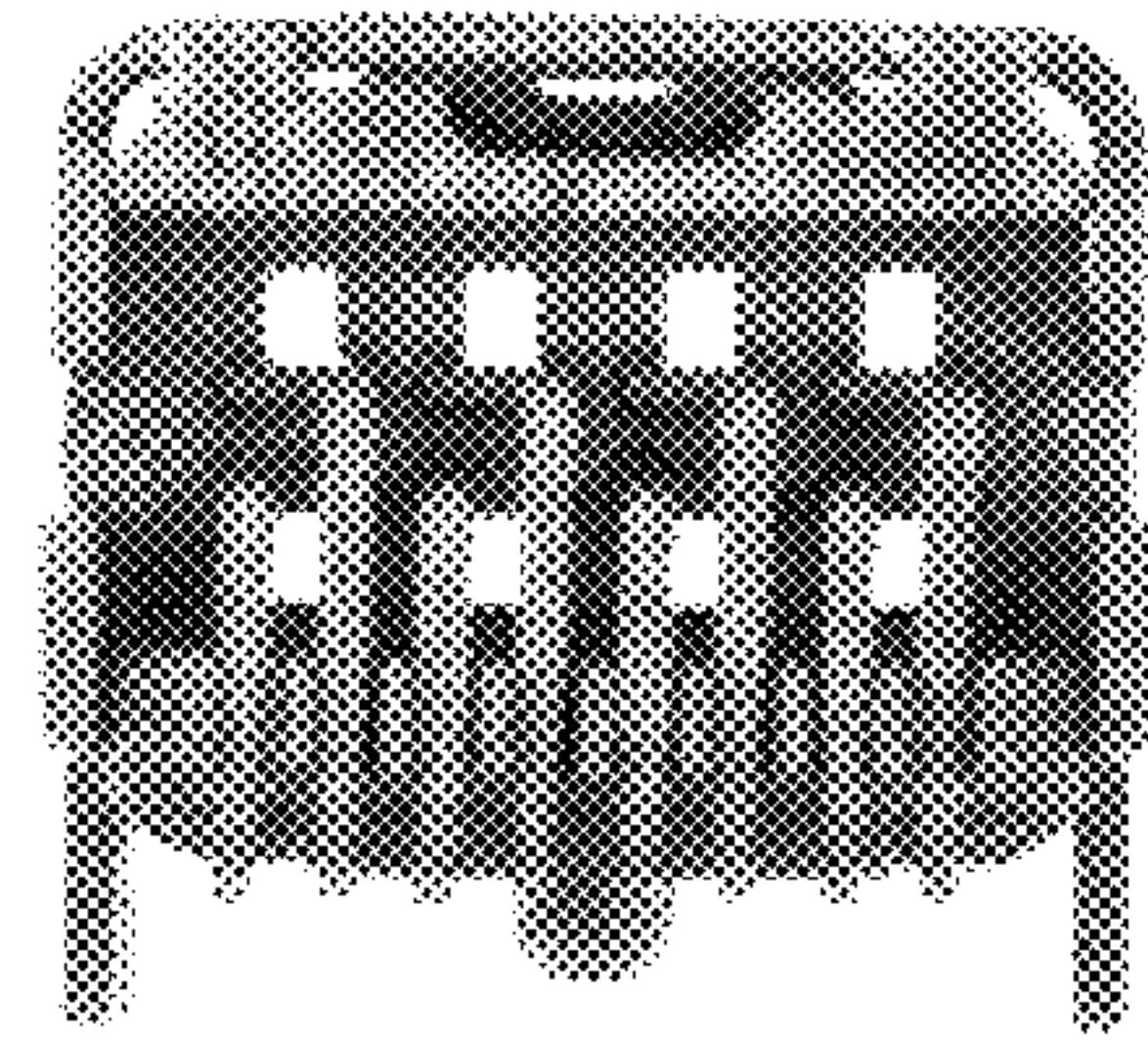

FIG. 5

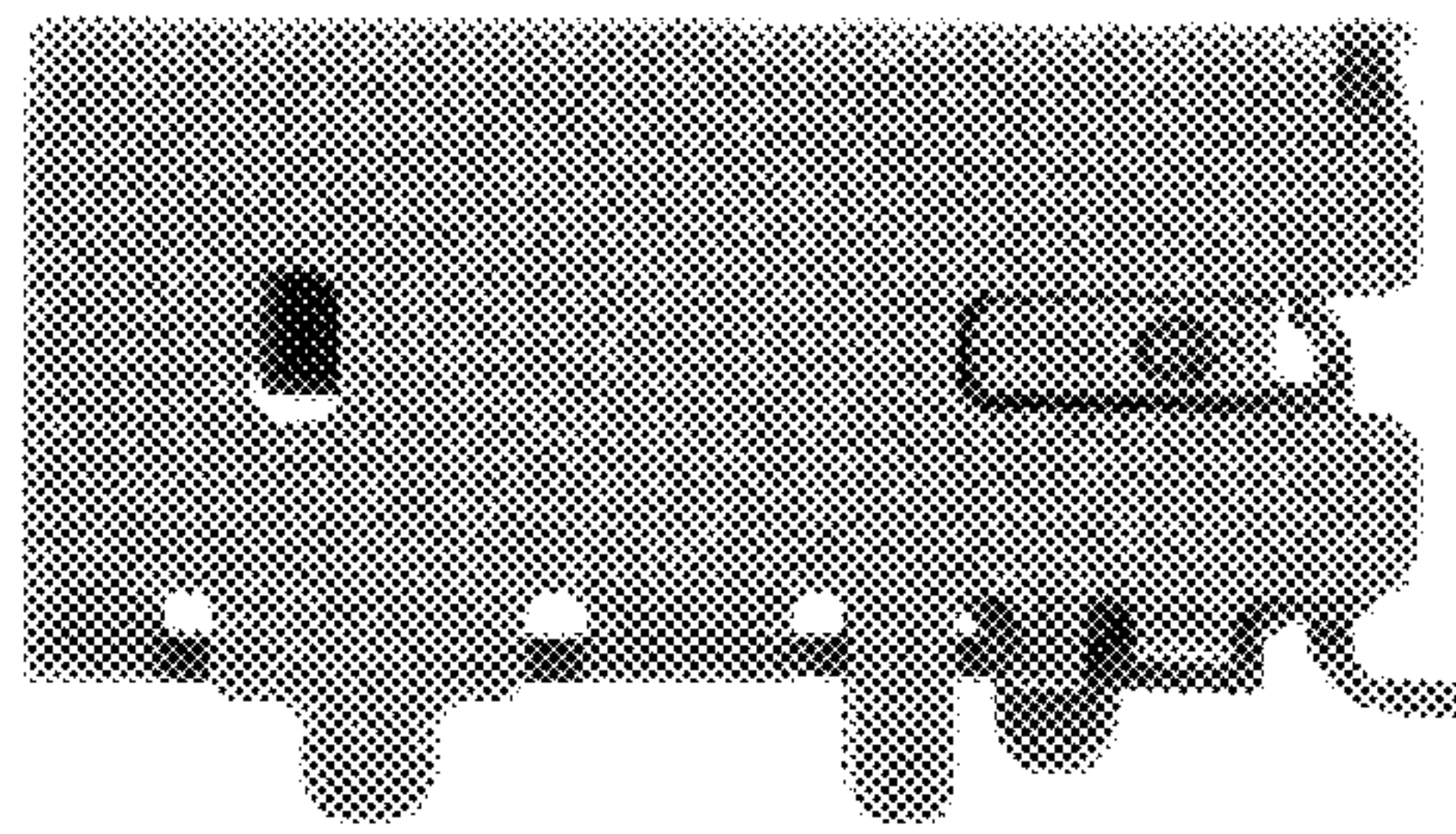

FIG. 6

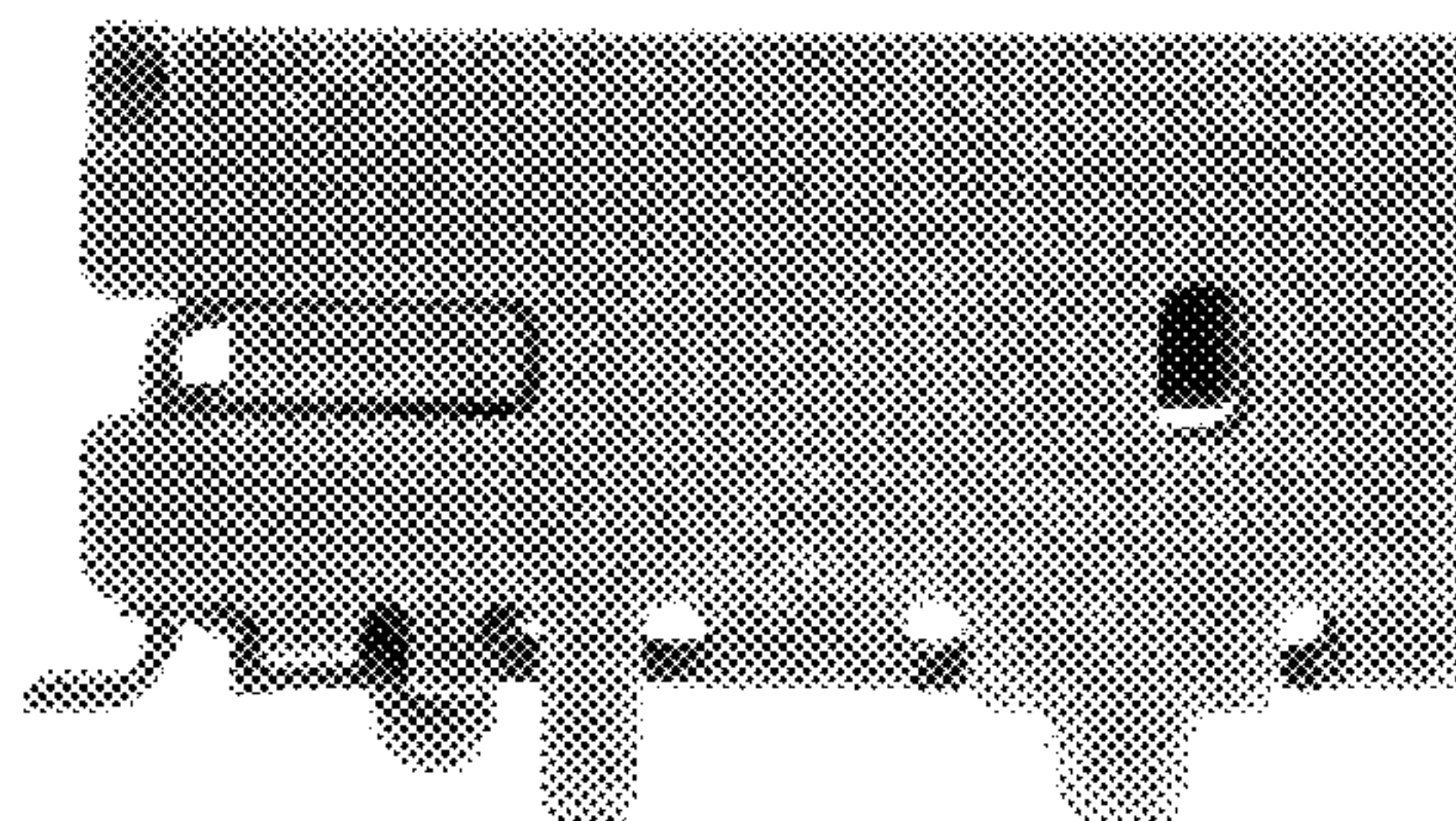

FIG. 7