



US00D462316S

(12) **United States Design Patent** (10) **Patent No.:** **US D462,316 S**
Lopez (45) **Date of Patent:** **** *Sep. 3, 2002**

(54) **TREAD OF A TIRE** D444,424 S * 7/2001 Habay D12/588

(75) Inventor: **Jose Merino Lopez**, Riom (FR)

FOREIGN PATENT DOCUMENTS

(73) Assignee: **Michelin Recherche et Technique**,
Granges-Paccot (CH)

DE M 93 08 066 * 9/1994

OTHER PUBLICATIONS

(*) Notice: This patent is subject to a terminal disclaimer.

Eldorado XR4 A/S P-Metric Tire, 2000 Tread Design Guide, Jan. 2000, p. 28. 2/5.*

(**) Term: **14 Years**

Goodyear Eagle GA Tire, 2000 Tread Design Guide, Jan. 2000, p. 34. 4/3.*

(21) Appl. No.: **29/138,796**

Hood Winter King Tire, 2000 Tread Design Guide, Jan. 2000, p. 39. 2/3.*

(22) Filed: **Mar. 20, 2001**

Medalist Winter King Tire, 2000 Tread Design Guide, Jan. 2000, p. 46. 2/3.*

(30) **Foreign Application Priority Data**

Shell Pacemark Metric SR Tire, 2000 Tread Design Guide, Jan. 2000, p. 63. 1/1.*

Sep. 22, 2000 (FR) 00 5554

Sigma Shadow Tire, 2000 Tread Design Guide, Jan. 2000, p. 63. 3/1.*

(51) **LOC (7) Cl.** **12-15**

Woosung SM-705 Tire, 2000 Tread Design Guide, Jan. 2000, p. 74. 2/4.*

(52) **U.S. Cl.** **D12/602; D12/900**

(58) **Field of Search** D12/574, 580,
D12/586, 587, 590, 592, 593, 594, 595,
596, 597, 598, 600, 601, 602, 603; 152/209.1,
209.9, 209.13, 209.18, 209.19, 209.27

Republic Highliner Premium Hwy Tire, 2000 Tread Design Guide, Jan. 2000, p. 109. 1/2.*

Sigma Boat Trailer Tire, 2000 Tread Design Guide, Jan. 2000, p. 111. 4/1.*

* cited by examiner

(56) **References Cited**

U.S. PATENT DOCUMENTS

- D177,307 S * 4/1956 Billingsley D12/586
- D215,523 S * 10/1969 Zoltan D12/586
- D224,376 S * 7/1972 Beaudoin D12/586
- D232,715 S * 9/1974 Vizina D12/594
- D250,405 S 11/1978 Nyblom D12/146
- D301,445 S 6/1989 Terada D12/147
- D304,918 S 12/1989 Hinrichsen D12/146
- D309,884 S 8/1990 Kitagawa D12/146
- D312,231 S * 11/1990 Guspodin D12/147
- D316,692 S 5/1991 Fukumoto D12/146
- D328,578 S 8/1992 Cormier et al. D12/146
- D334,361 S 3/1993 Croissant D12/147
- D340,891 S 11/1993 Patel D12/147
- D352,488 S 11/1994 Siramy D12/147
- D383,716 S 9/1997 Brown et al. D12/147
- D388,040 S * 12/1997 De Barsy D12/574
- D410,420 S * 6/1999 De Barsy D12/600
- D432,962 S * 10/2000 Lopez D12/600

Primary Examiner—Robert M. Spear
(74) *Attorney, Agent, or Firm*—Baker Botts L.L.P.

(57) **CLAIM**

The ornamental design for a tread of a tire, as shown and described.

DESCRIPTION

FIG. 1 is a perspective view of a tread of a tire of the present invention, it being understood that the pattern is repeated uniformly throughout the circumference of the tread; and, FIG. 2 is an elevational view of the tread of the tire shown in FIG. 1.

The broken lines showing the inner bead in FIG. 1 and the sidewalls in FIG. 2 are for illustrative purposes only and form no part of the claimed design.

1 Claim, 2 Drawing Sheets

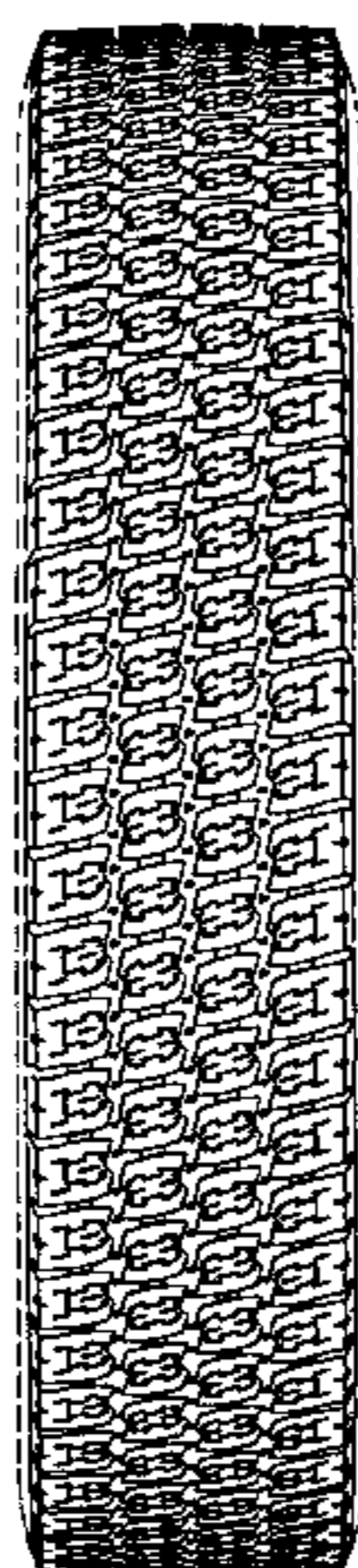

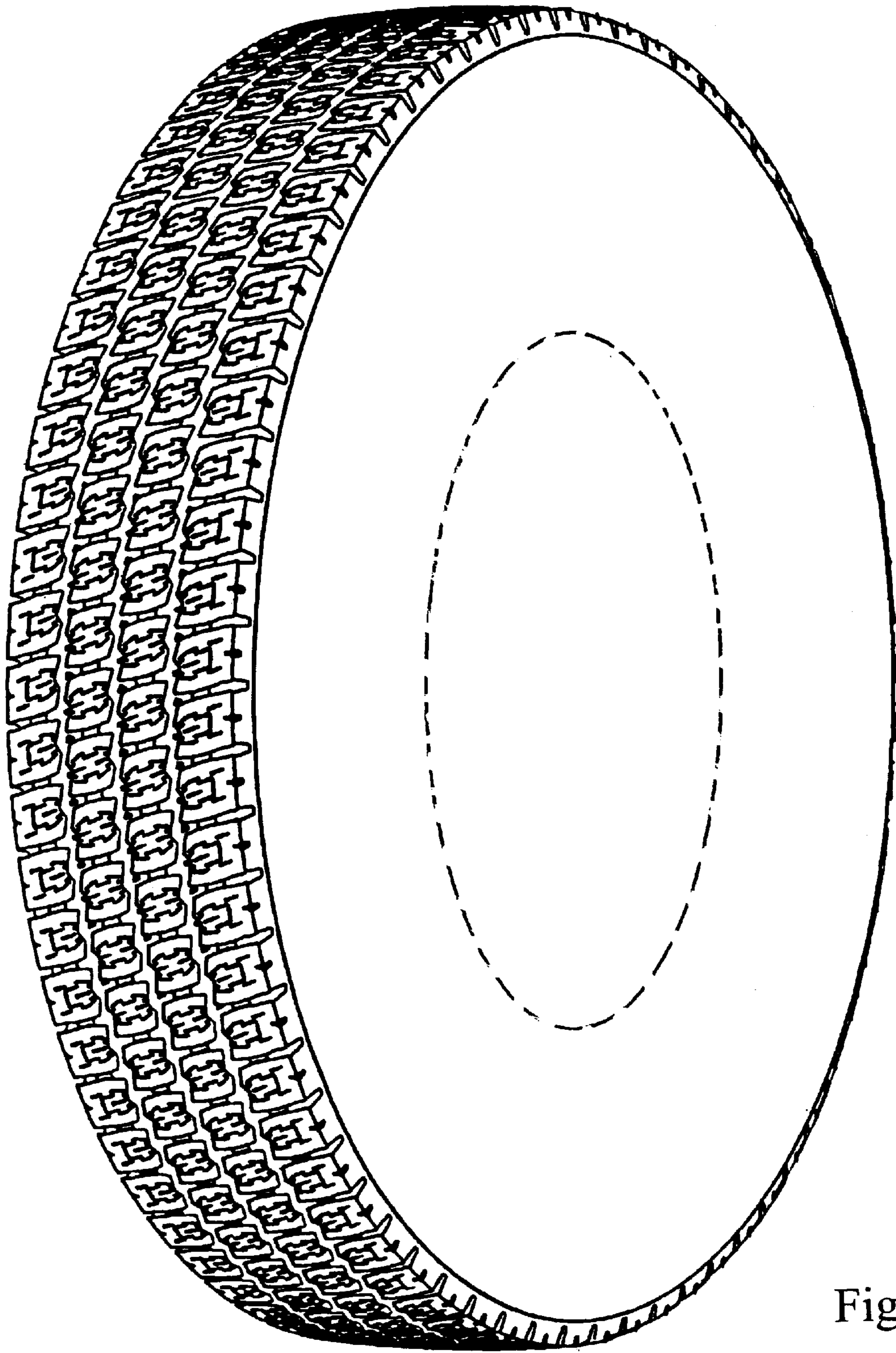

Figure 1

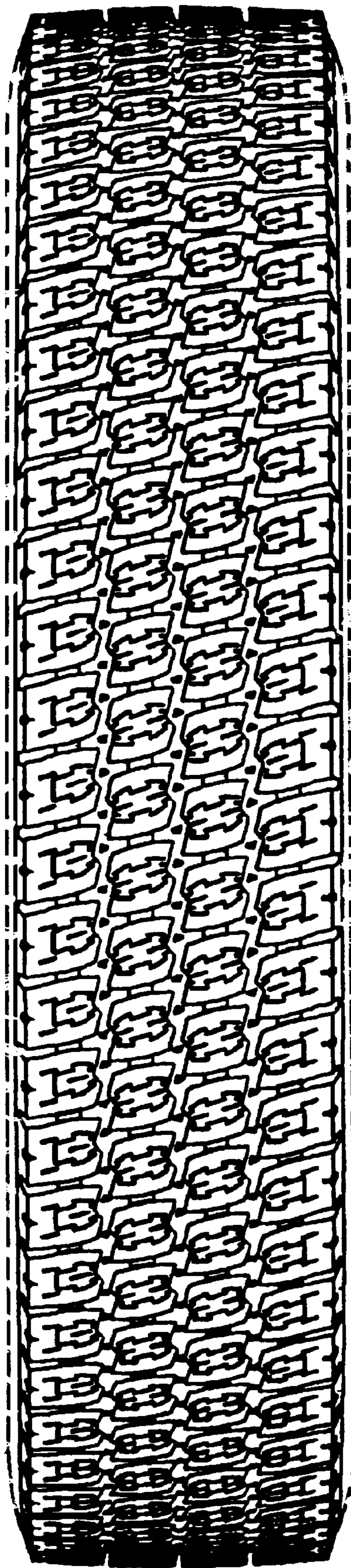

Figure 2