

US00D462315S

(12) **United States Design Patent**  
**Van Fossen et al.**

(10) **Patent No.:** **US D462,315 S**  
(45) **Date of Patent:** **\*\* Sep. 3, 2002**

(54) **TIRE TREAD**  
(75) Inventors: **Eric J. Van Fossen**, Akron; **Bill J. Wallet**, Marshallville, both of OH (US)  
(73) Assignee: **Bridgestone/Firestone North American Tire, LLC**, Nashville, TN (US)  
(\*\*) Term: **14 Years**

D437,264 S \* 2/2001 Lissan et al. .... D12/589  
D445,069 S 7/2001 Guspodin et al.  
D445,071 S 7/2001 Brightwell et al.  
D445,369 S 7/2001 Dumigan et al.  
D446,377 S \* 7/2001 Fantanzo et al. .... D12/589

**OTHER PUBLICATIONS**

Sears Goodyear Wrangler APT Tire, 2000 Tread Design Guide, Jan. 2000, p. 110. 2/1.\*

\* cited by examiner

*Primary Examiner*—Robert M. Spear  
(74) *Attorney, Agent, or Firm*—Thomas R. Kingsbury; Michael Sand

(21) Appl. No.: **29/148,562**  
(22) Filed: **Sep. 21, 2001**  
(51) **LOC (7) Cl.** ..... **12-15**  
(52) **U.S. Cl.** ..... **D12/590**  
(58) **Field of Search** ..... D12/505, 519, D12/520, 521, 522, 523, 551, 552, 553, 554, 555, 586, 587, 588, 589, 590, 591; 152/209.1, 209.8, 209.9, 209.13, 209.18, 209.25, 209.28, 455

**CLAIM**

(57) The ornamental design for a tire tread, as shown and described.

**DESCRIPTION**

FIG. 1 is a side perspective view of a tire tread showing my new design, it being understood that the tread pattern is repeated throughout the circumference of the tire tread, the opposite side being the same as that shown; FIG. 2 is a front elevational view thereof; FIG. 3 is a side elevational view of the right side thereof, the opposite side being identical thereto; and, FIG. 4 is an enlarged fragmentary plan elevation. The dark stippled surface shading represents the recessed portion of the tread grooves, having a depth as best shown at the top and bottom edges of FIG. 2; and the broken lines defining the tire sidewall and inner bead and the peripheral boundary between the tire tread and sidewall are for illustrative purposes only and form no part of the claimed design.

(56) **References Cited**  
**U.S. PATENT DOCUMENTS**  
D294,688 S 3/1988 Suzuki  
D310,056 S 8/1990 Martin et al.  
5,147,478 A 9/1992 Nock et al.  
D350,719 S 9/1994 Graas et al.  
5,343,918 A 9/1994 Fontaine  
D379,166 S 5/1997 Aikawa et al.  
D390,559 S 2/1998 Guspodin et al.  
D397,654 S 9/1998 Heinen  
D410,600 S 6/1999 Matsuda  
D415,454 S \* 10/1999 Blankenship et al. .... D12/590  
D418,454 S 1/2000 Himuro et al.  
D423,423 S \* 4/2000 Guspodin et al. .... D12/586

**1 Claim, 4 Drawing Sheets**

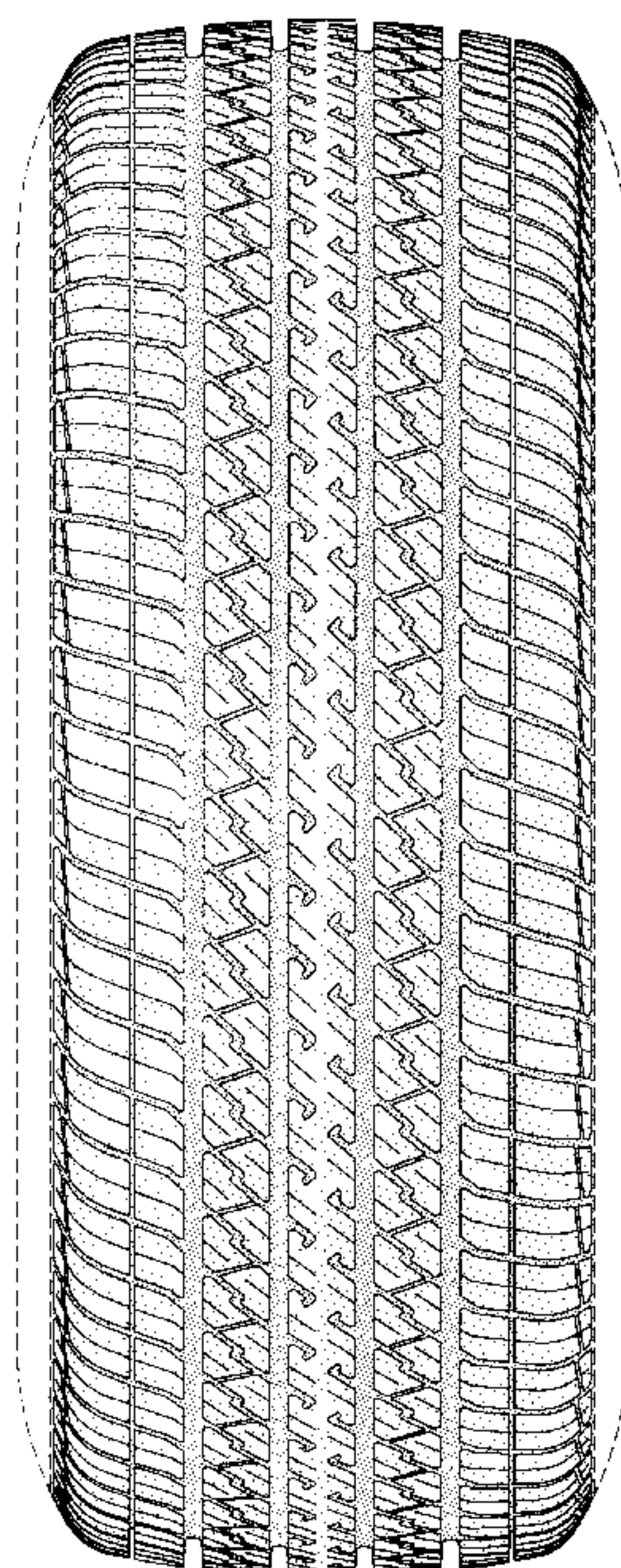



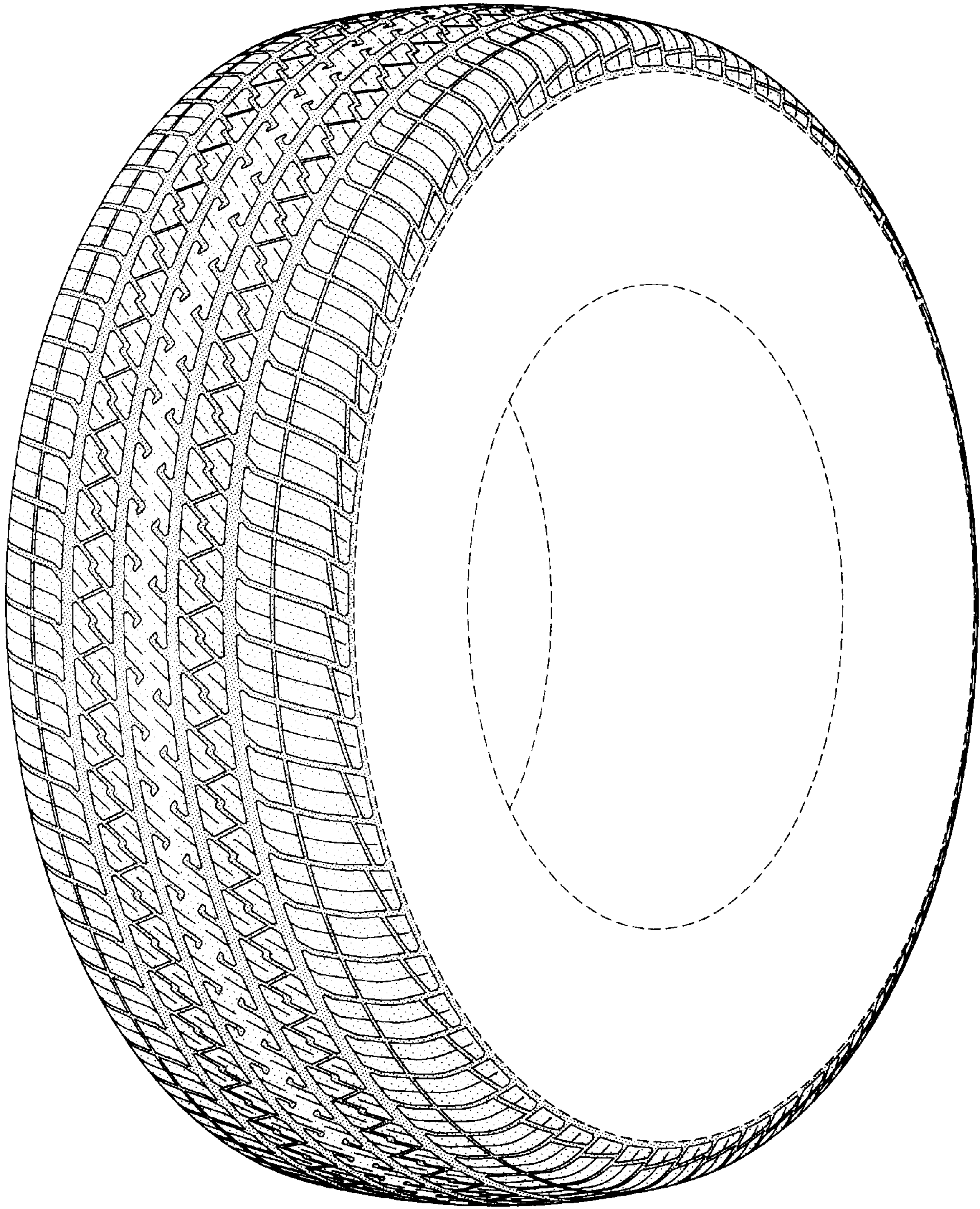

FIG-1



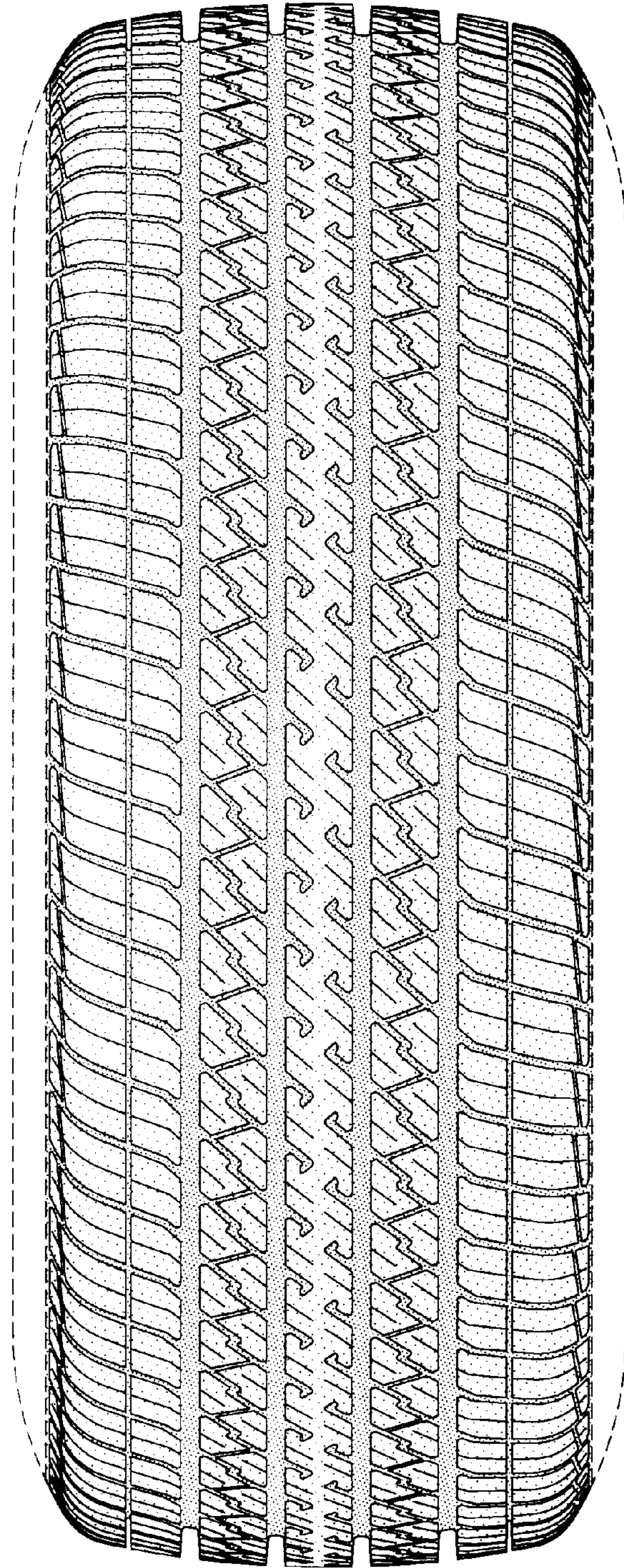

FIG-2

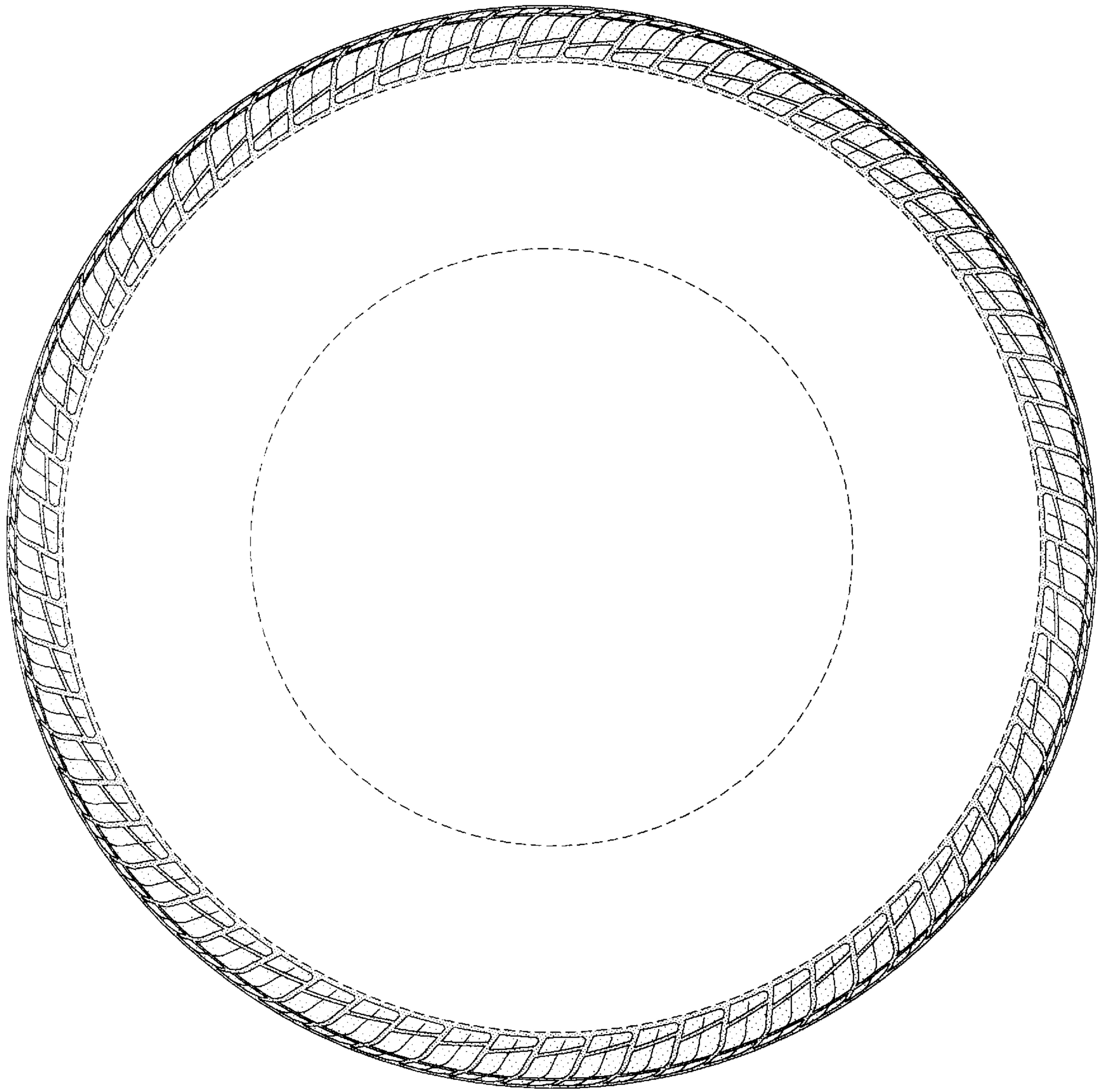

FIG-3



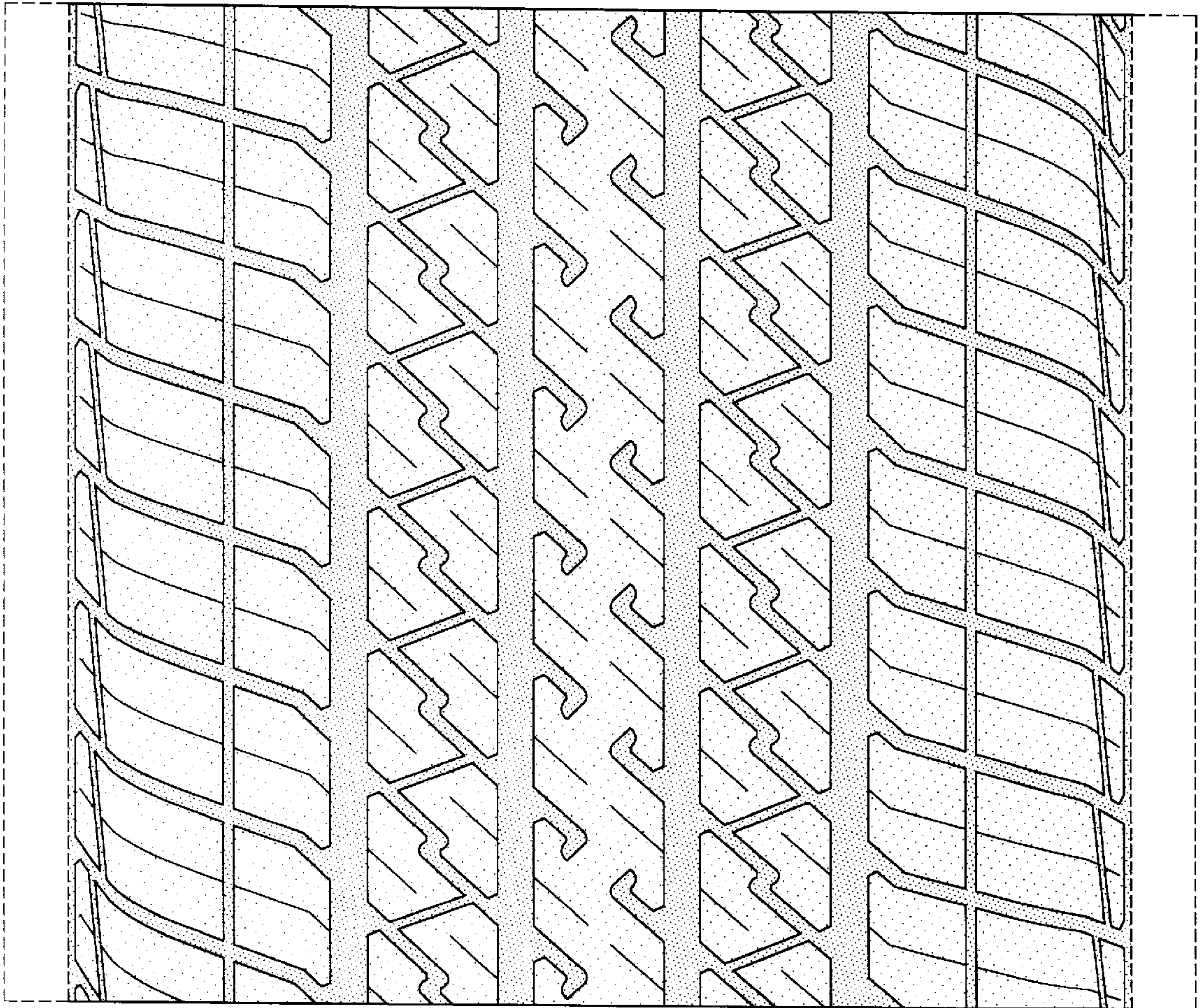

FIG-4