



US00D462314S

(12) **United States Design Patent** (10) **Patent No.:** **US D462,314 S**
Regallis et al. (45) **Date of Patent:** **** Sep. 3, 2002**

(54) **TIRE TREAD**

D445,069 S * 7/2001 Guspodin et al. D12/590
D445,369 S * 7/2001 Dumigan et al. D12/586

(75) Inventors: **John J. Regallis**, Akron; **Autumn T. Kahwaji**, Fairlawn, both of OH (US)

OTHER PUBLICATIONS

(73) Assignee: **Bridgestone/Firestone North American Tire, LLC**, Nashville, TN (US)

Regul Trailblazer A/P P-Metric Tire, 2000 Tread Design Guide, Jan. 2000, p. 108. 1/2.*
Uniroyal Laredo Nailgard and Laredo HD/H Tire, 2000 Tread Design Guide, Jan. 2000, p. 115. 4/4 & 5.*

(**) Term: **14 Years**

* cited by examiner

(21) Appl. No.: **29/145,154**

Primary Examiner—Robert M. Spear

(22) Filed: **Jul. 17, 2001**

(74) *Attorney, Agent, or Firm*—Thomas R. Kingsbury; Michael Sand

(51) **LOC (7) Cl.** **12-15**

(57) **CLAIM**

(52) **U.S. Cl.** **D12/588**

The ornamental design for a tire tread, as shown and described.

(58) **Field of Search** D12/505, 519, D12/520, 521, 522, 523, 551, 552, 553, 554, 555, 586, 587, 588, 589, 590, 591; 152/209.1, 209.8, 209.9, 209.13, 209.18, 209.25, 209.28, 455

DESCRIPTION

(56) **References Cited**

U.S. PATENT DOCUMENTS

D365,055 S	12/1995	McKisson	
D368,057 S	3/1996	Shirai et al.	
D381,944 S	8/1997	Regallis et al.	
D384,617 S	10/1997	Regallis et al.	
D386,454 S	11/1997	Guspodin	
D387,709 S	12/1997	Lo	
D390,517 S	2/1998	Guspodin et al.	
D400,138 S	10/1998	Blankenship	
D400,831 S	* 11/1998	Blankenship et al.	D12/586
D415,454 S	10/1999	Blankenship et al.	
D419,115 S	1/2000	Weber et al.	
D422,246 S	4/2000	Fierro et al.	
D423,423 S	4/2000	Guspodin et al.	
D430,082 S	8/2000	Blankenship et al.	
D437,264 S	* 2/2001	Lassan et al.	D12/589

FIG. 1 is a side perspective view of a tire tread showing our new design, it being understood that the tread pattern is repeated throughout the circumference of the tire tread, the opposite side being the same as that shown; FIG. 2 is a front elevational view thereof; FIG. 3 is a side elevational view of the right side thereof, the opposite side being identical thereto; and, FIG. 4 is an enlarged fragmentary front elevational view thereof.

In the drawings, the dark stippled surface shading represents the recessed portion of the tread grooves, having a depth as best shown at the top and bottom edges of FIG. 2.

The broken lines defining the tire sidewall and inner bead and the peripheral boundary between the tire tread and sidewall are for illustrative purposes only and form no part of the claimed design.

1 Claim, 4 Drawing Sheets

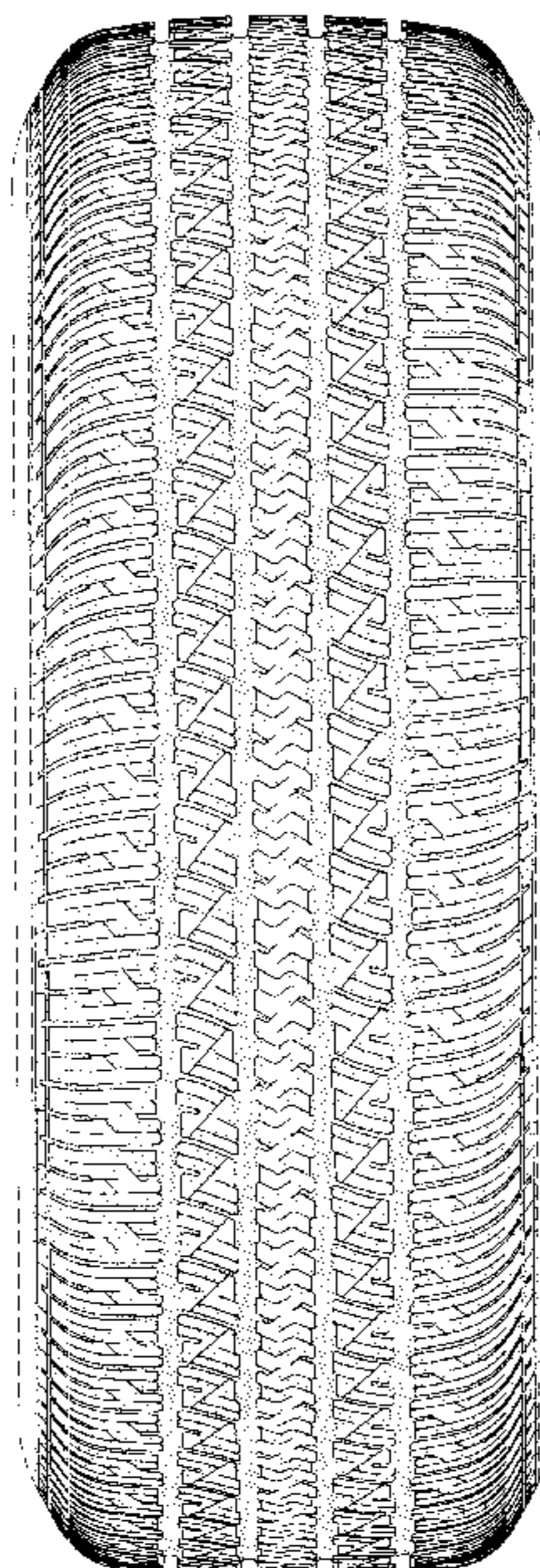

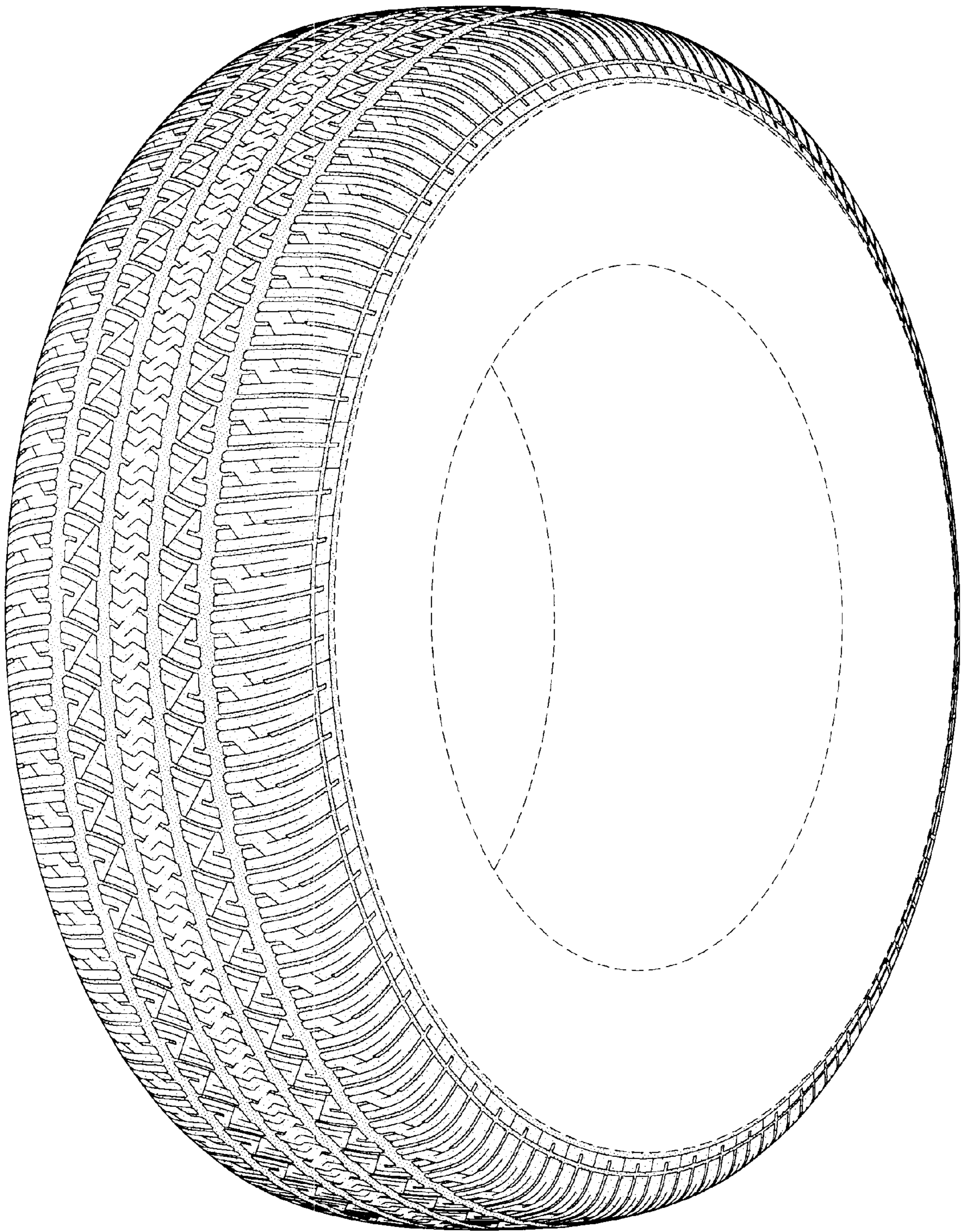

FIG-1

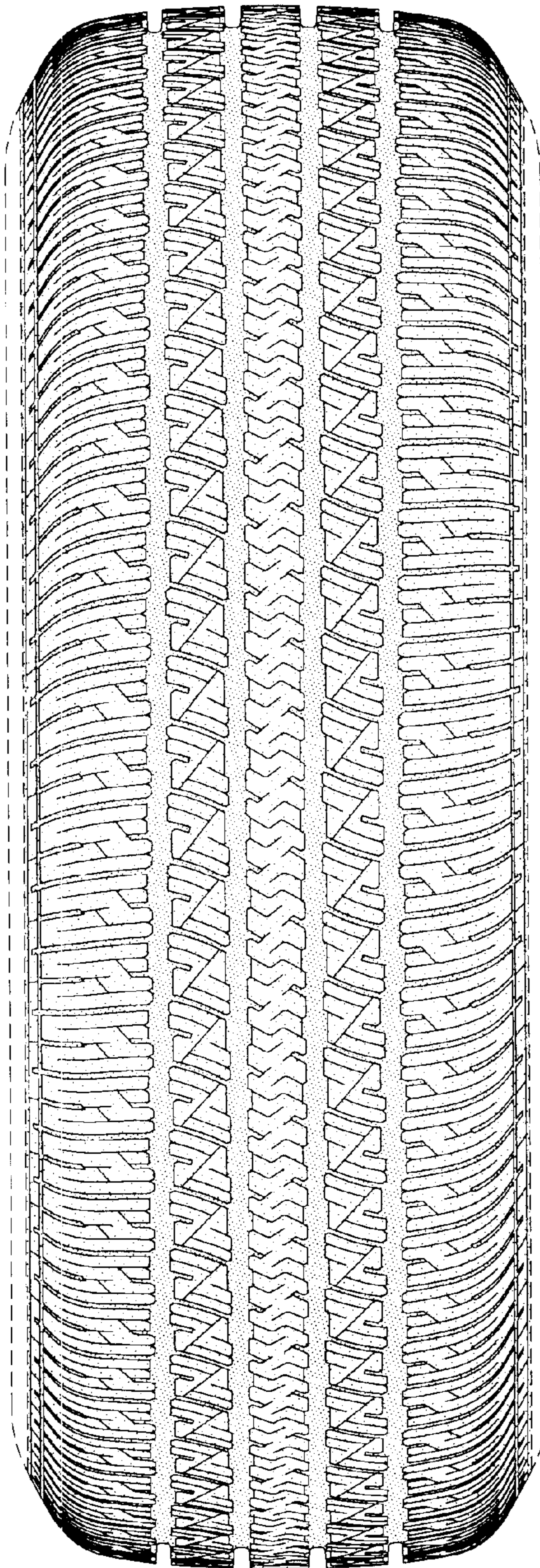

FIG-2

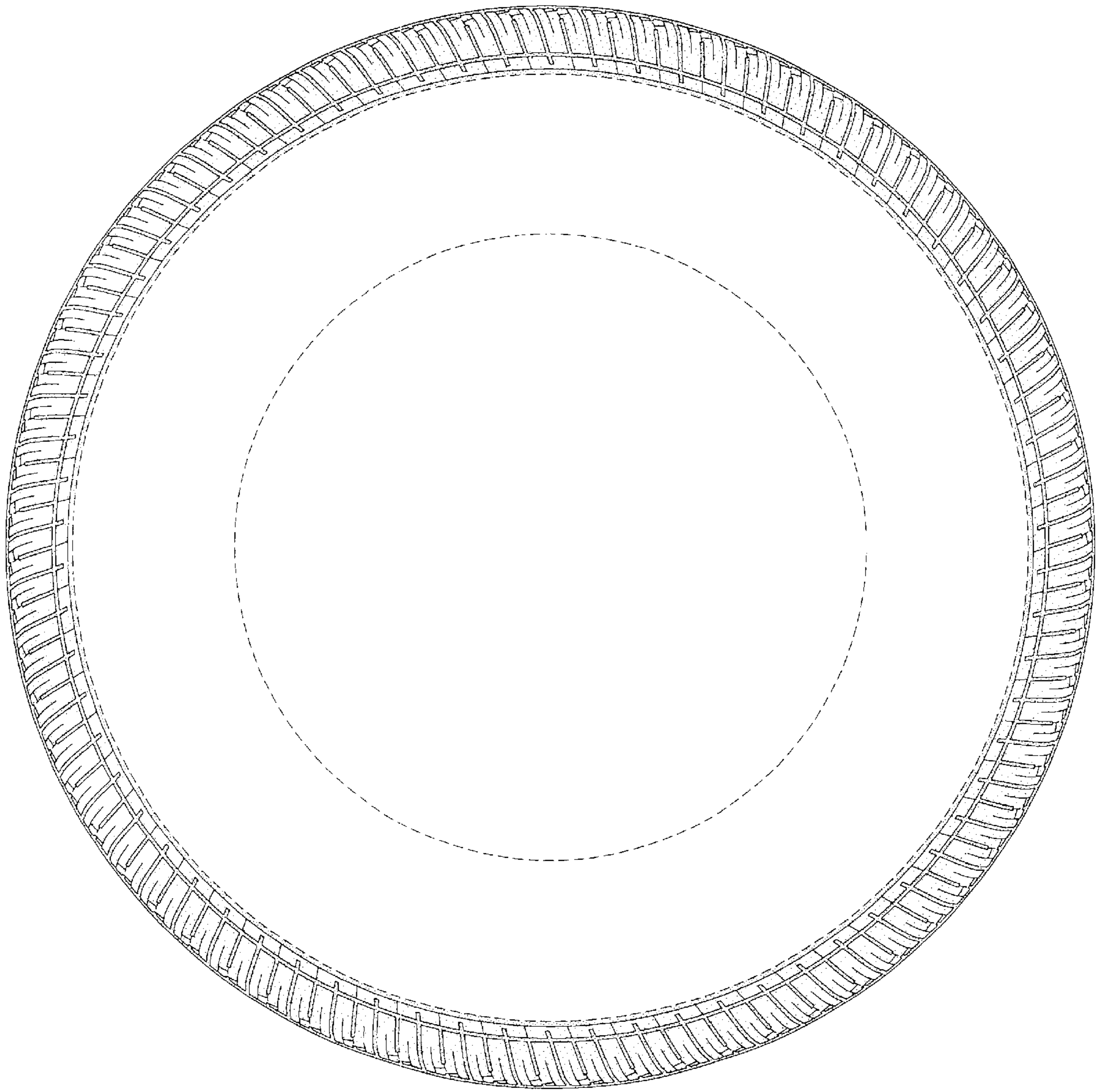

FIG-3

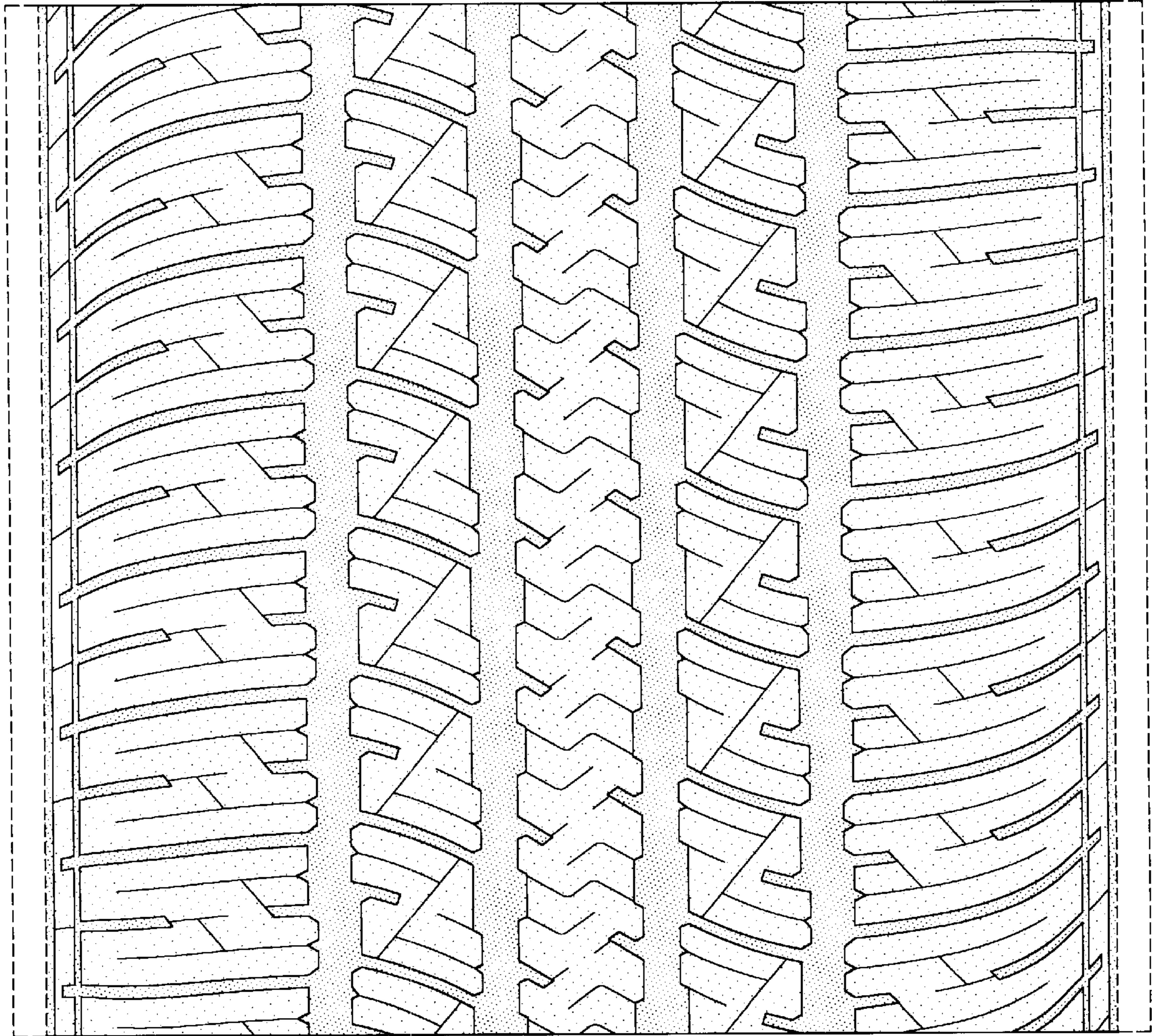

FIG-4