



US00D462313S

(12) **United States Design Patent**
Maxwell

(10) **Patent No.:** **US D462,313 S**

(45) **Date of Patent:** **** Sep. 3, 2002**

(54) **TIRE TREAD**

(75) **Inventor:** **Paul Bryan Maxwell, Kent, OH (US)**

(73) **Assignee:** **The Goodyear Tire & Rubber Company, Akron, OH (US)**

(**) **Term:** **14 Years**

(21) **Appl. No.:** **29/152,166**

(22) **Filed:** **Dec. 14, 2001**

(51) **LOC (7) Cl.** **12-15**

(52) **U.S. Cl.** **D12/546**

(58) **Field of Search** D12/544, 546,
D12/547, 549, 551, 553, 554, 555, 558,
559, 560, 561, 562, 563, 564, 565, 566,
567, 579, 586, 588, 589, 590, 591, 595,
603; 152/209.1, 209.12, 209.13, 209.26,
209.27, 209.28

(56) **References Cited**

U.S. PATENT DOCUMENTS

D350,103 S * 8/1994 Graas D12/558
D388,751 S * 1/1998 Ratliff, Jr. D12/546

D402,745 S * 12/1998 Maxwell et al. D12/546
D423,427 S * 4/2000 Ratliff, Jr. D12/564
6,352,091 B1 * 3/2002 Hanya 152/209.2
D455,393 S * 4/2002 Ratliff, Jr. D12/546

* cited by examiner

Primary Examiner—Robert M. Spear

(74) *Attorney, Agent, or Firm*—David L. King

(57) **CLAIM**

The ornamental Design for a tire tread, as shown and described.

DESCRIPTION

FIG. 1 is a perspective view of a tire tread showing our new design, it being understood that the pattern repeats uniformly throughout the circumference of the tread; FIG. 2 is an enlarged front elevational view thereof; and, FIG. 3 is a reduced scale side elevational view thereof, the opposite side elevational view being a mirror image thereof. In the drawings, the broken lines defining the sidewall and inner bead are for illustrative purposes only and form no part of the claimed design.

1 Claim, 3 Drawing Sheets

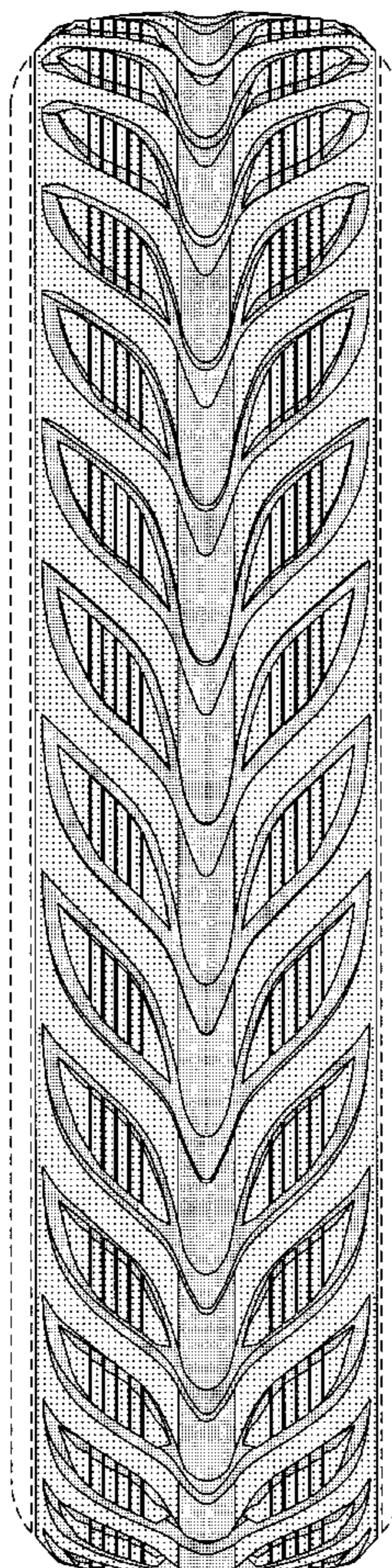

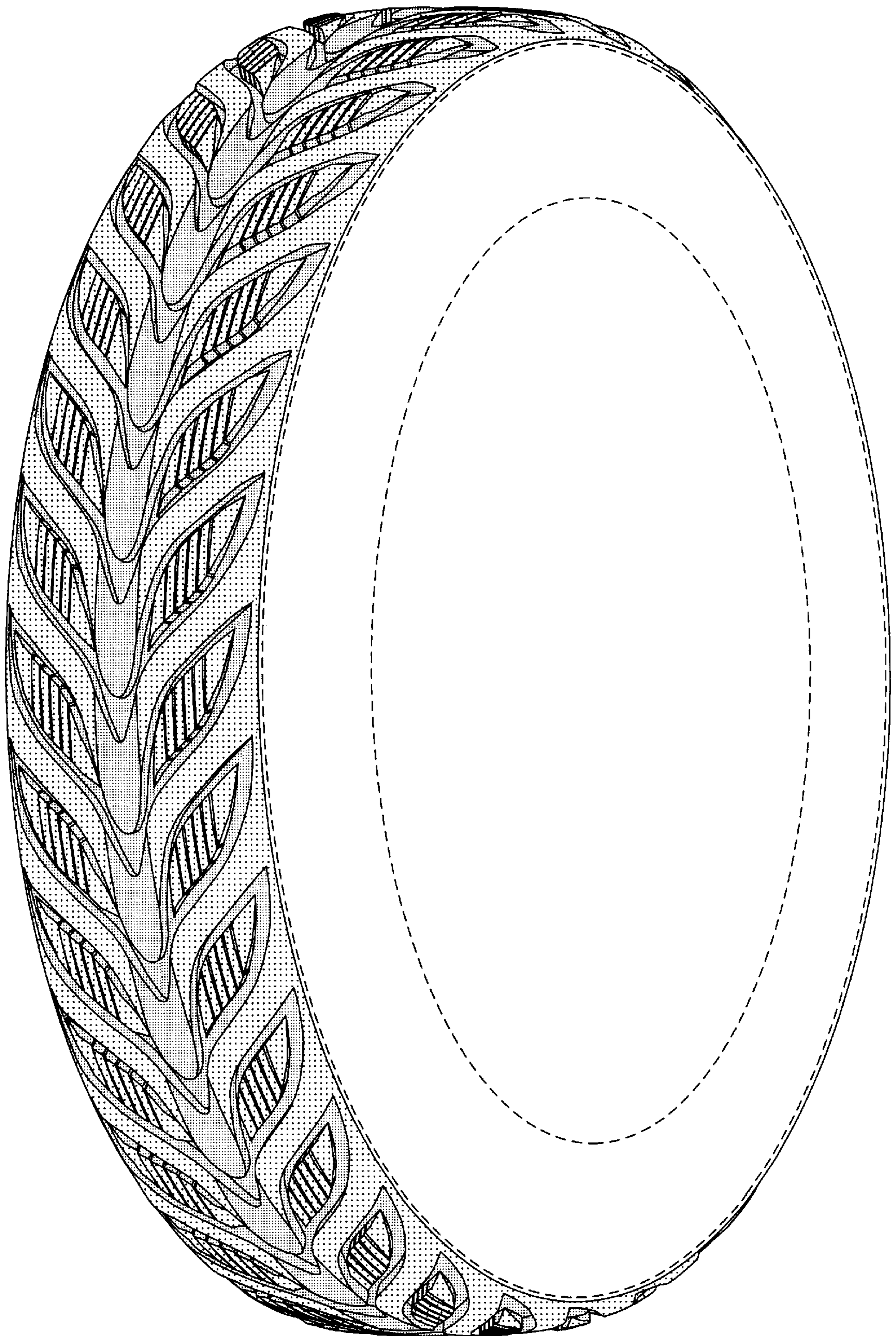

FIGURE 1

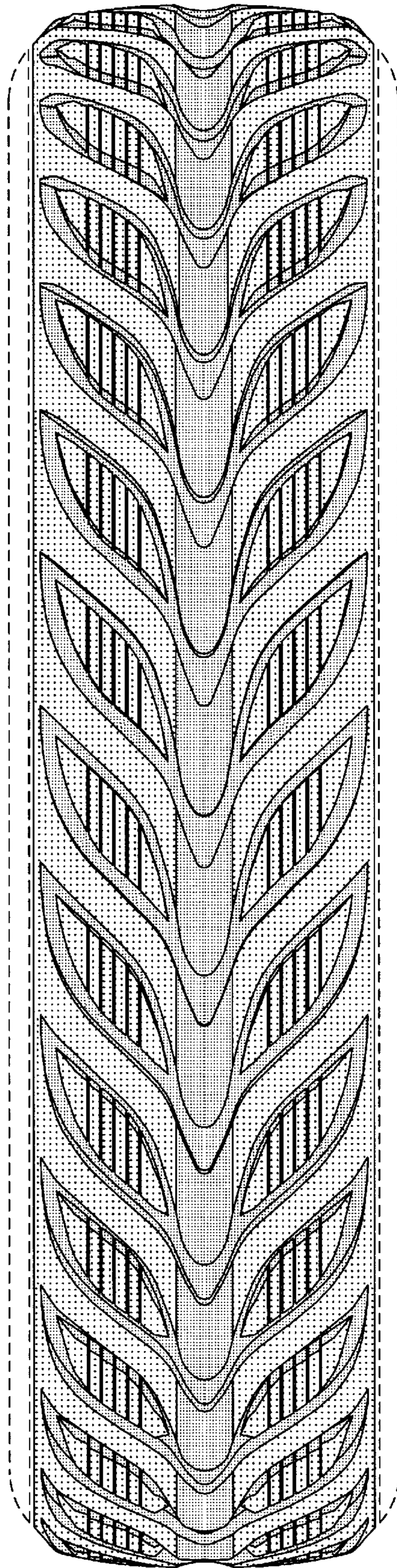

FIGURE 2

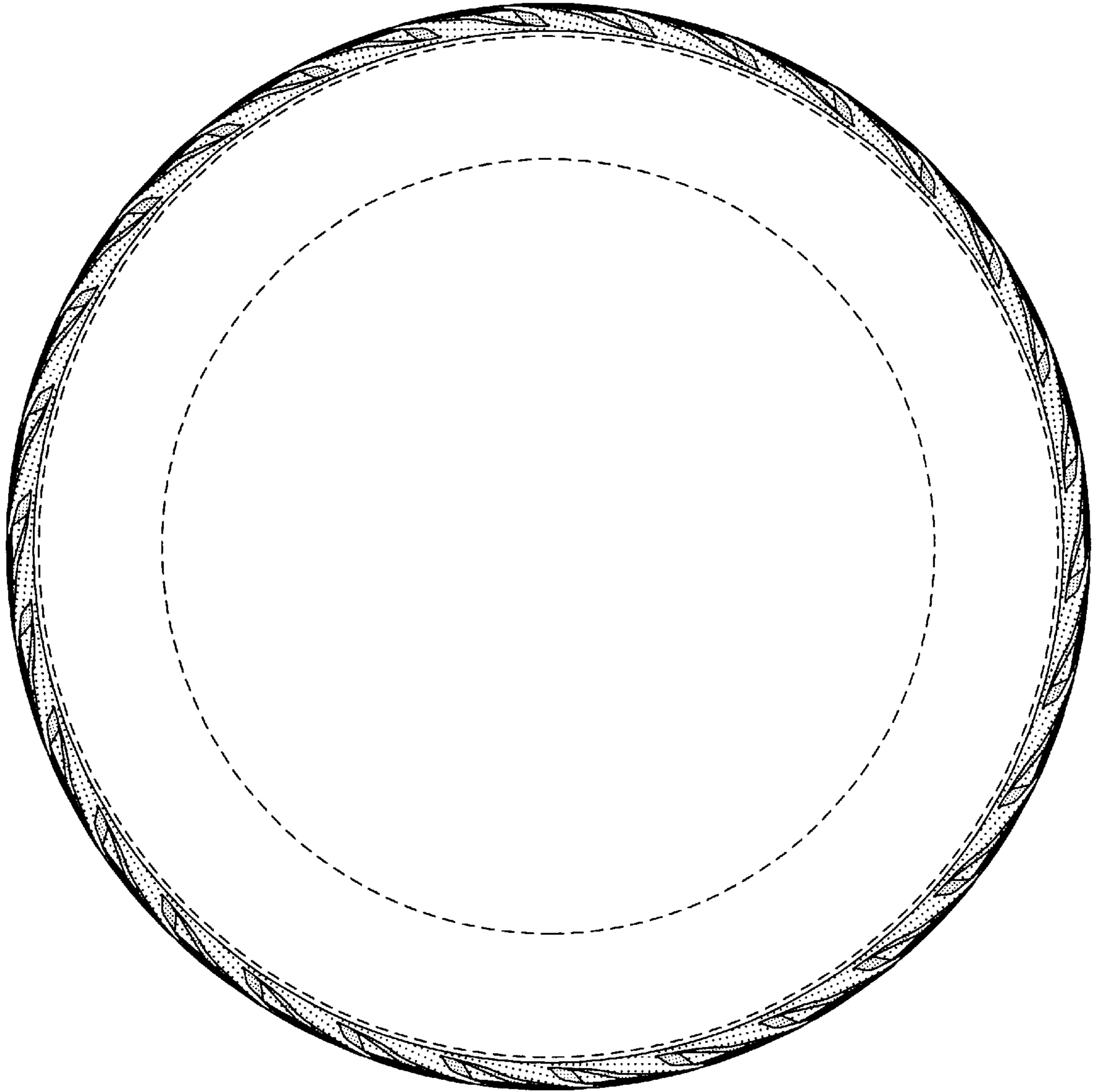

FIGURE 3