



US00D462232S

(12) **United States Design Patent**
Bradley

(10) **Patent No.:** **US D462,232 S**

(45) **Date of Patent:** **** Sep. 3, 2002**

(54) **DEEP BAKING DISH**

(75) Inventor: **Kevin Bradley**, Dundee, IL (US)
(73) Assignee: **The Pampered Chef, Ltd.**, Addison, IL (US)
(**) Term: **14 Years**

(21) Appl. No.: **29/142,181**
(22) Filed: **May 21, 2001**

(51) **LOC (7) Cl.** **07-02**
(52) **U.S. Cl.** **D7/360**
(58) **Field of Search** D7/323, 354-361;
99/425, 426, 446; 126/348; 220/573.1-573.3,
574, 495.03, 912; 229/406

(56) **References Cited**

U.S. PATENT DOCUMENTS

D384,555 S	10/1997	Bradley	D7/545
D418,017 S	* 12/1999	Henry	D7/545
D441,597 S	* 5/2001	Wyche	D7/360
D441,598 S	* 5/2001	Wyche	D7/360
D442,425 S	* 5/2001	Wyche	D7/360
D443,467 S	* 6/2001	Bradley	D7/360
D445,632 S	* 7/2001	Bradley	D7/360

OTHER PUBLICATIONS

The Pampered Chef catalog, Spring/Summer 2000, pp. 10 and 11.

* cited by examiner

Primary Examiner—Caron D. Veynar

(74) *Attorney, Agent, or Firm*—Olson & Hierl, Ltd.

(57) **CLAIM**

The ornamental design for a deep baking dish, as shown.

DESCRIPTION

FIG. 1 is a perspective view of the inventive design; FIG. 2 is an end elevation view of the design of FIG. 1; FIG. 3 is an opposite end elevation view of the design of FIG. 1; FIG. 4 is a top plan view of the design of FIG. 1; FIG. 5 is a bottom plan view of the design of FIG. 1; FIG. 6 is a side elevation view of the design of FIG. 1; FIG. 7 is an opposite side elevation view of the design of FIG. 1; and, FIG. 8 is a diametrical transverse cross-section view taken along line 8—8 in FIG. 5.

1 Claim, 3 Drawing Sheets

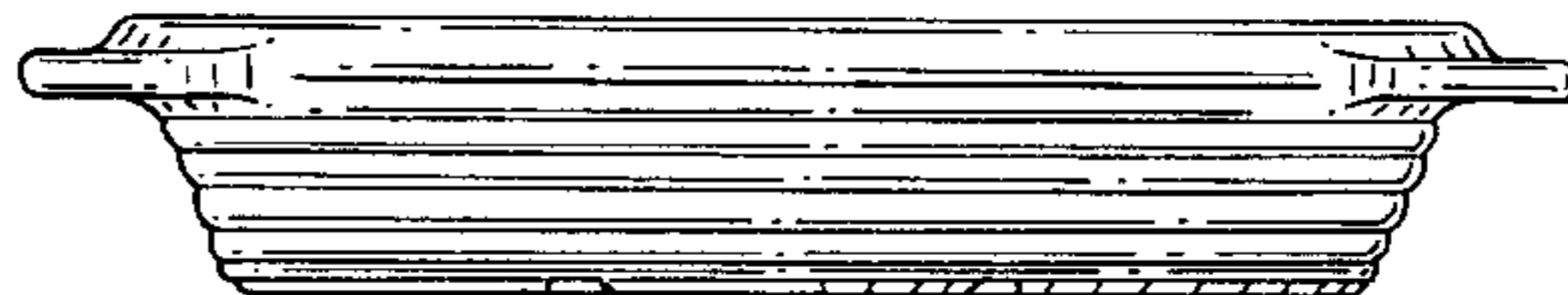
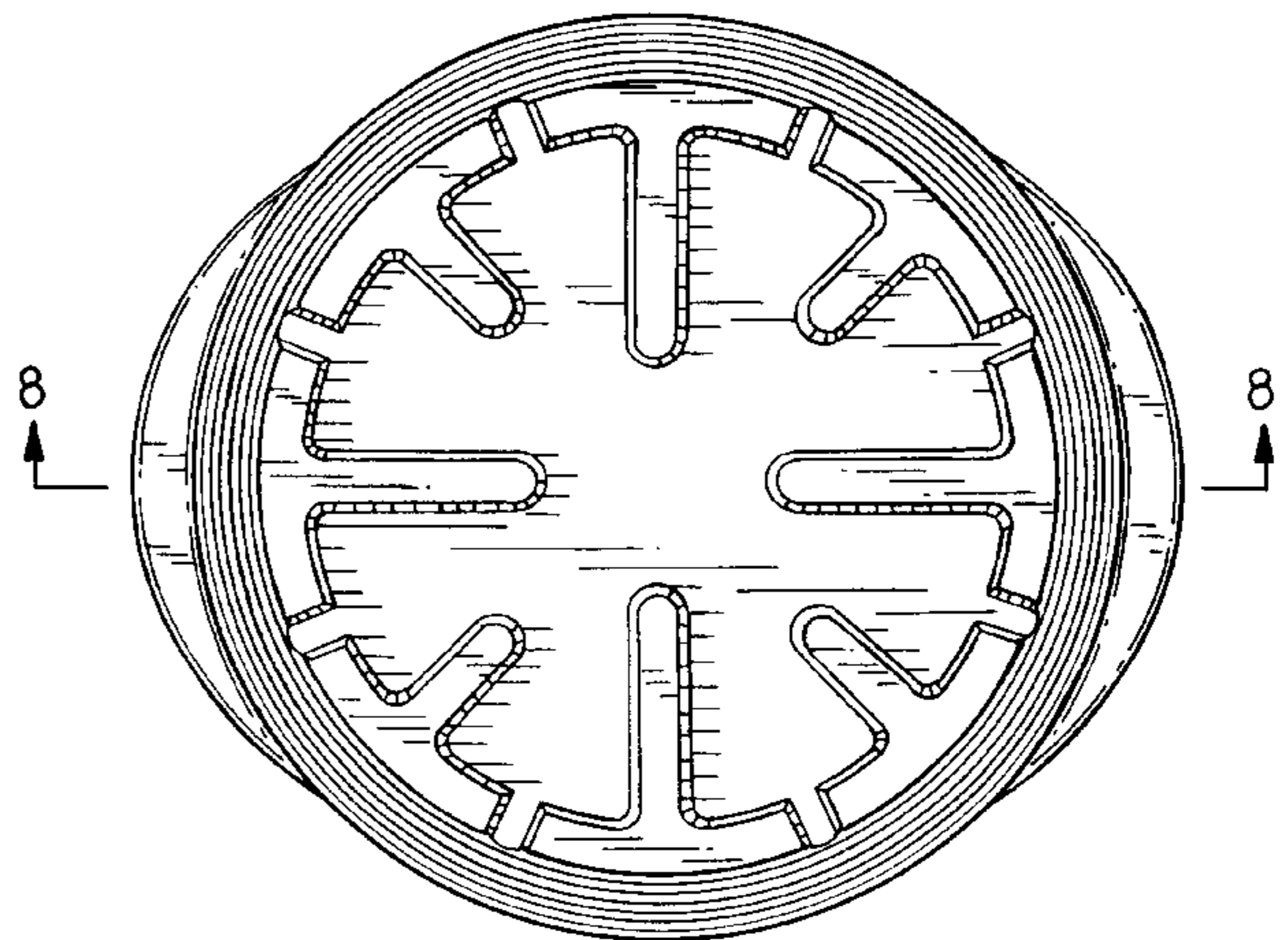
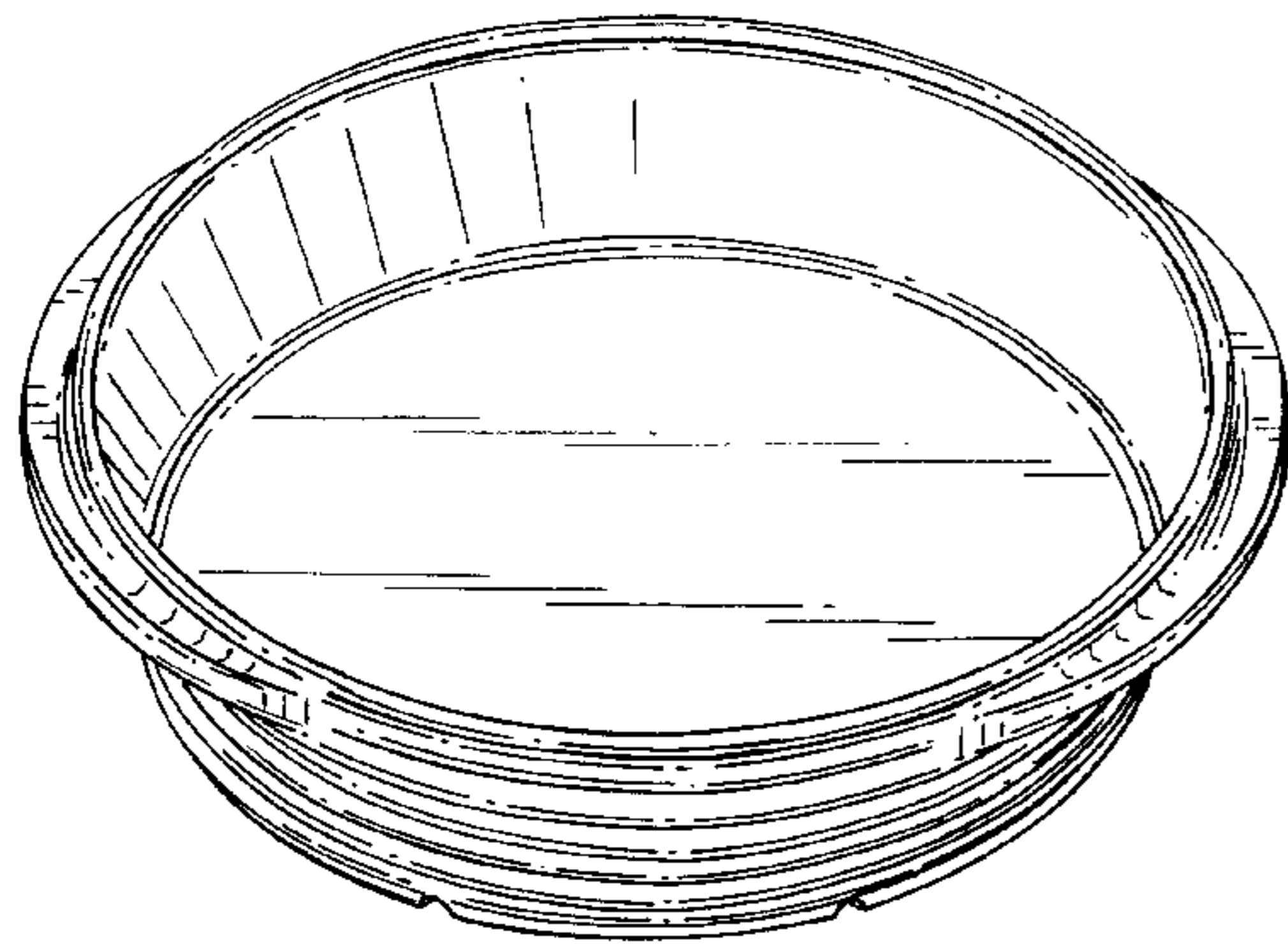

FIG. 1

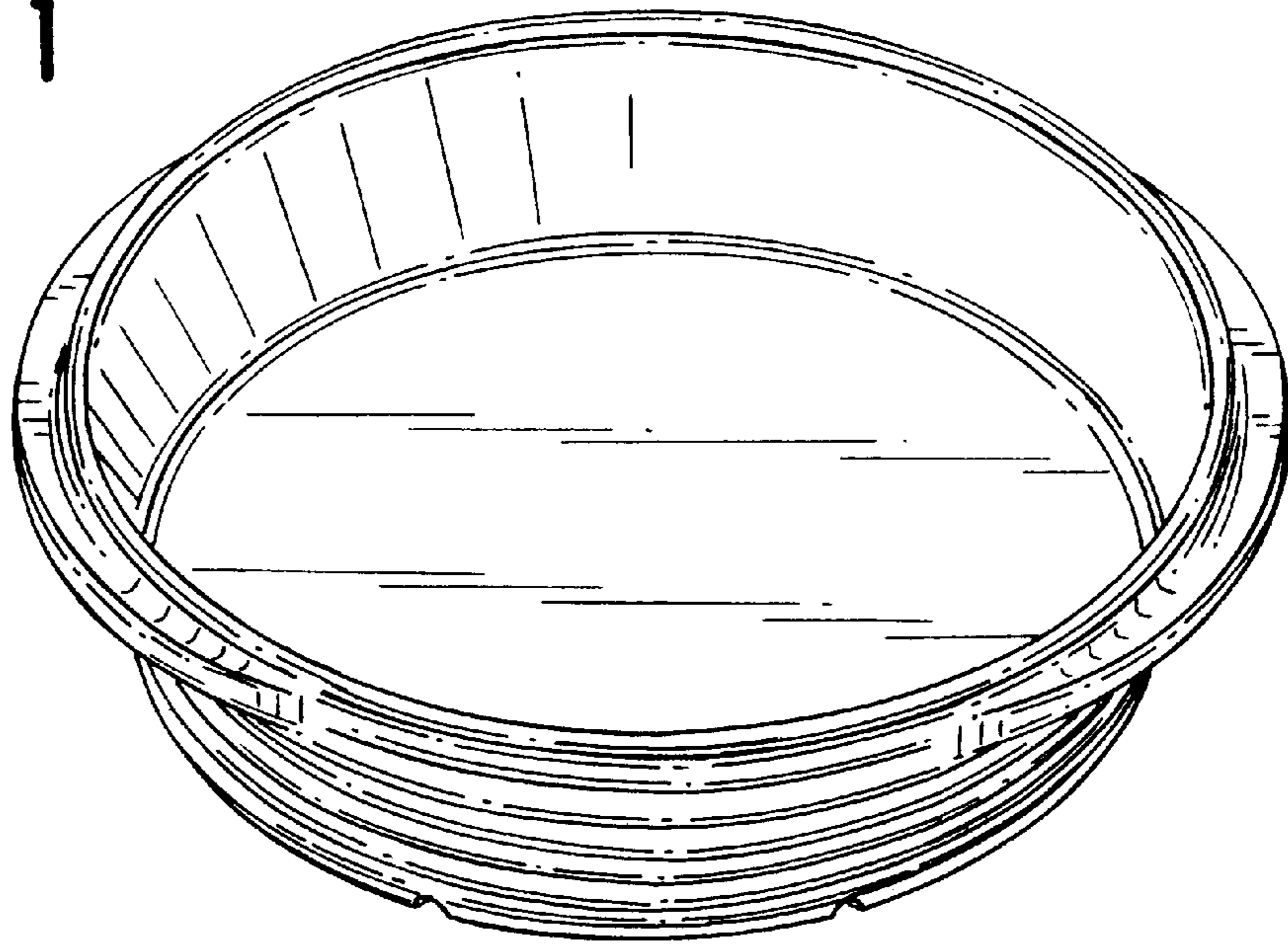

FIG. 2

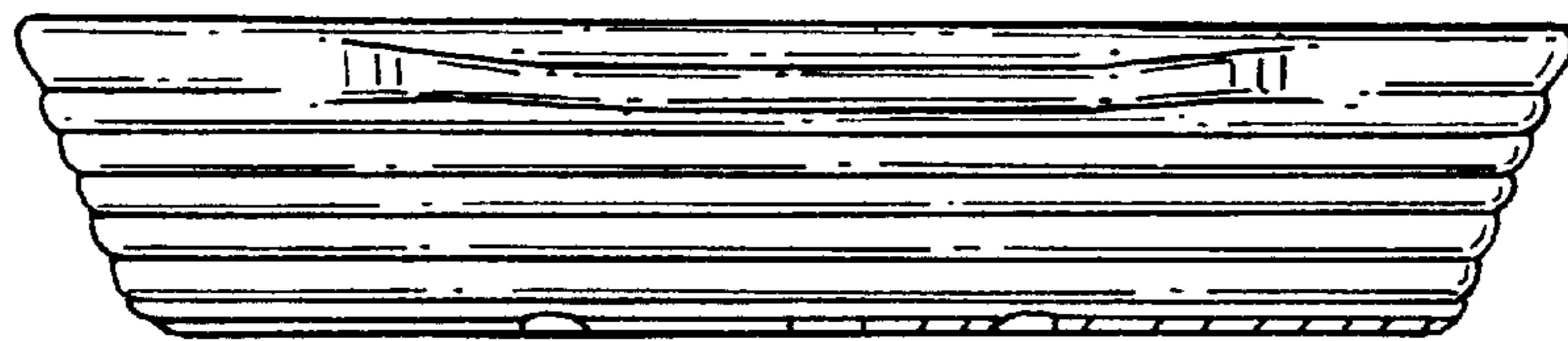

FIG. 3

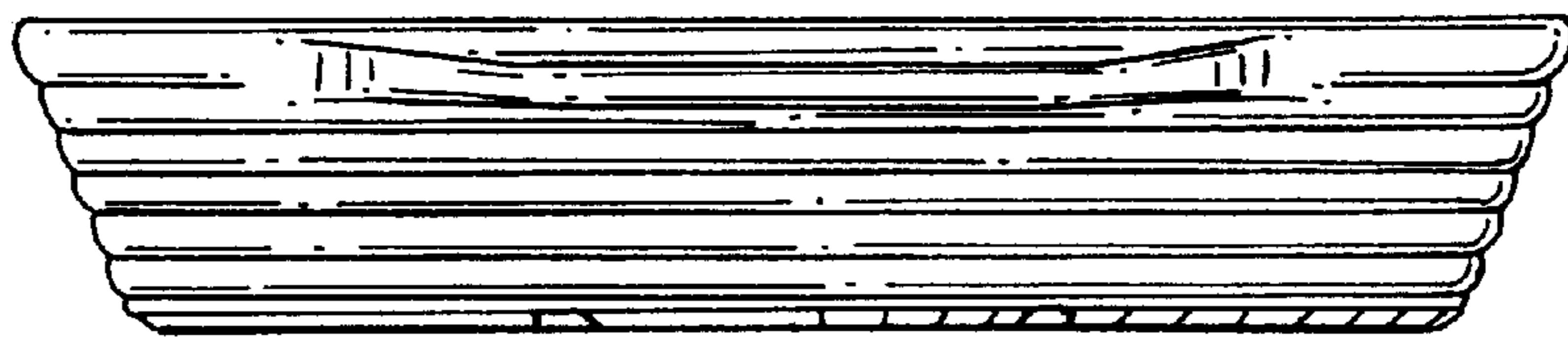

FIG. 4

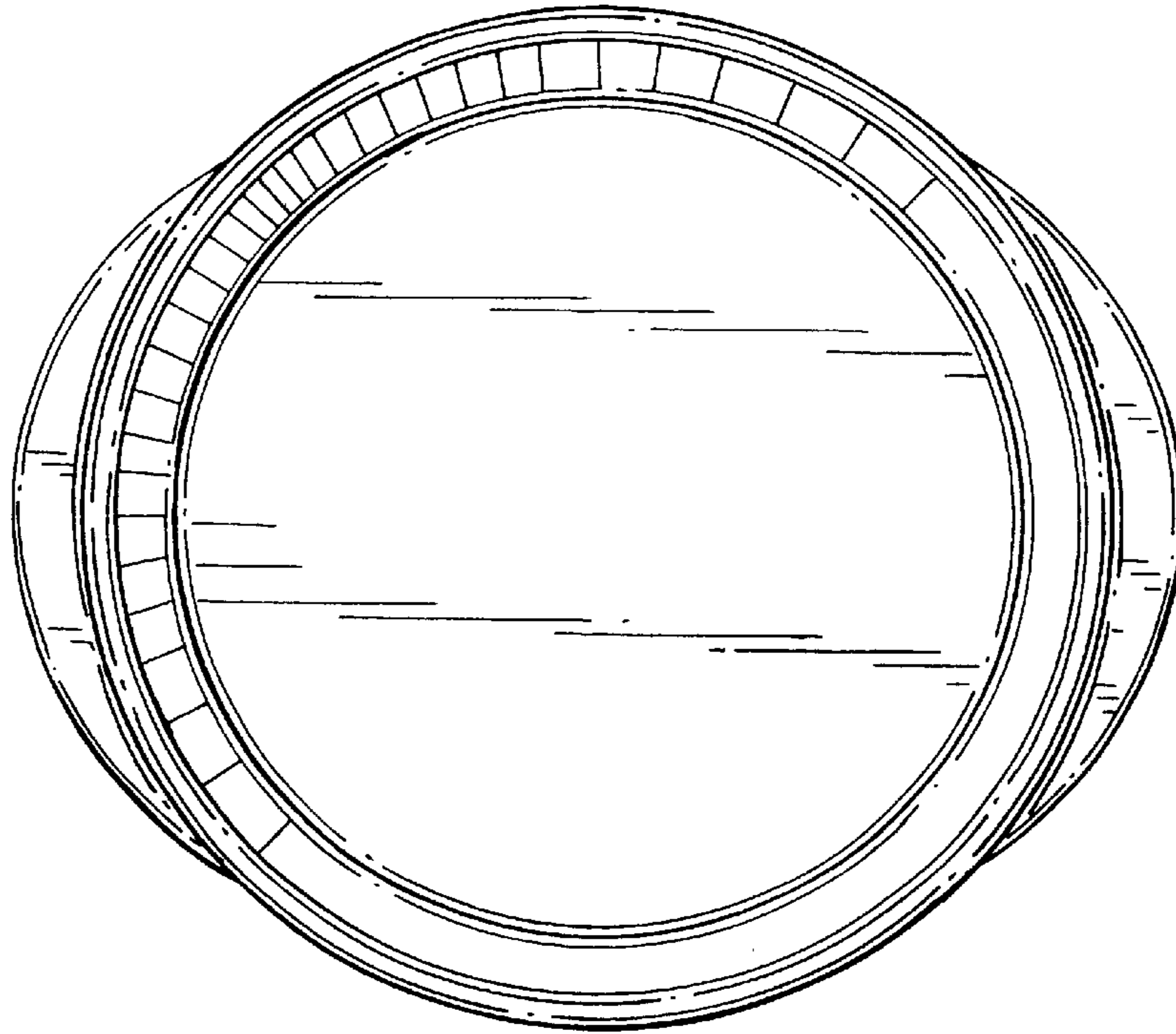

FIG. 5

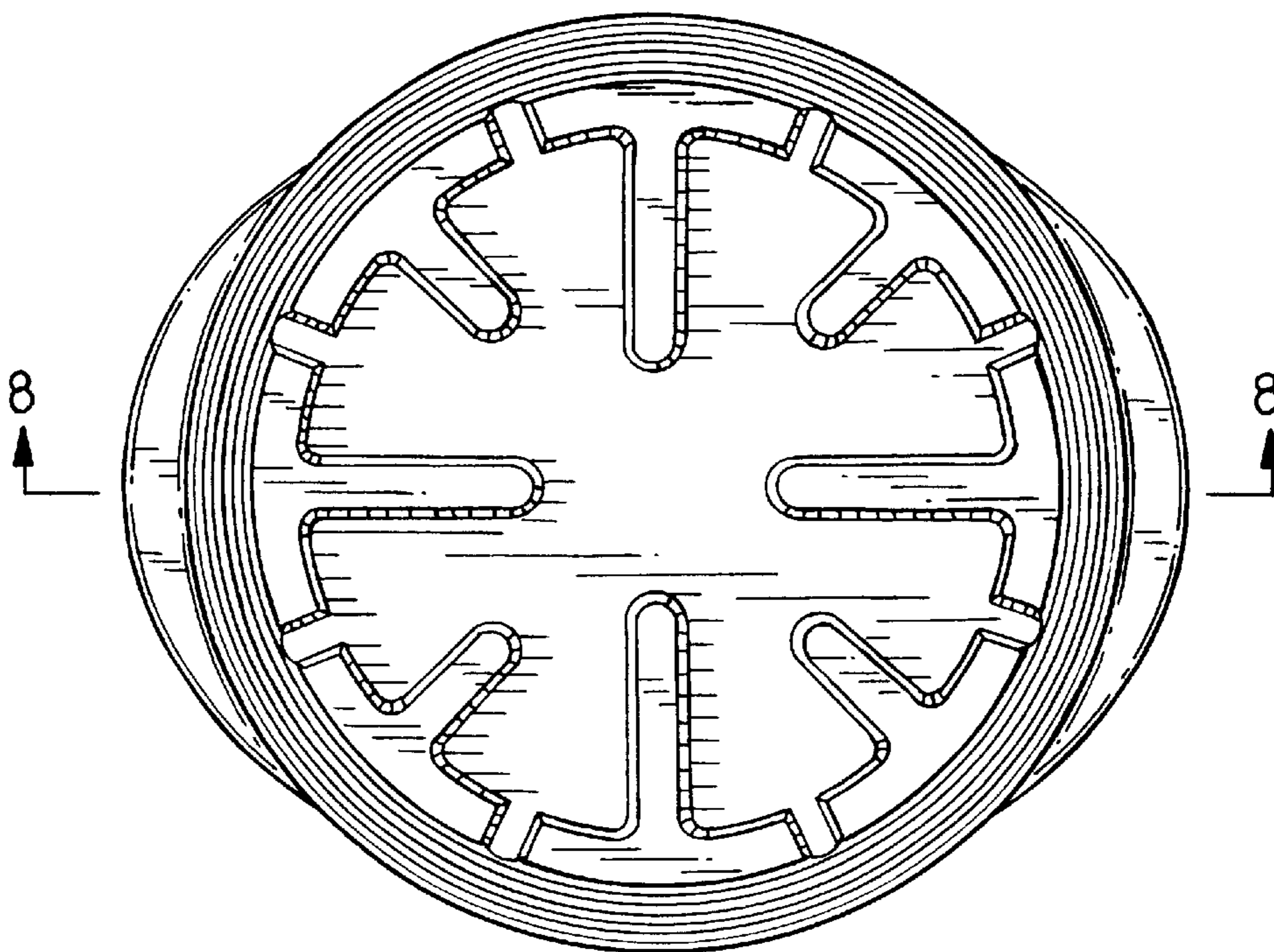

FIG. 6

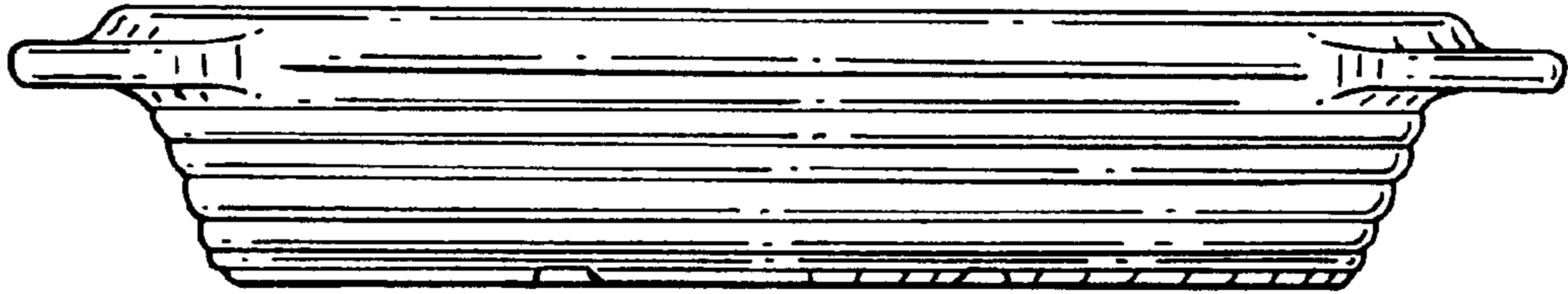

FIG. 7

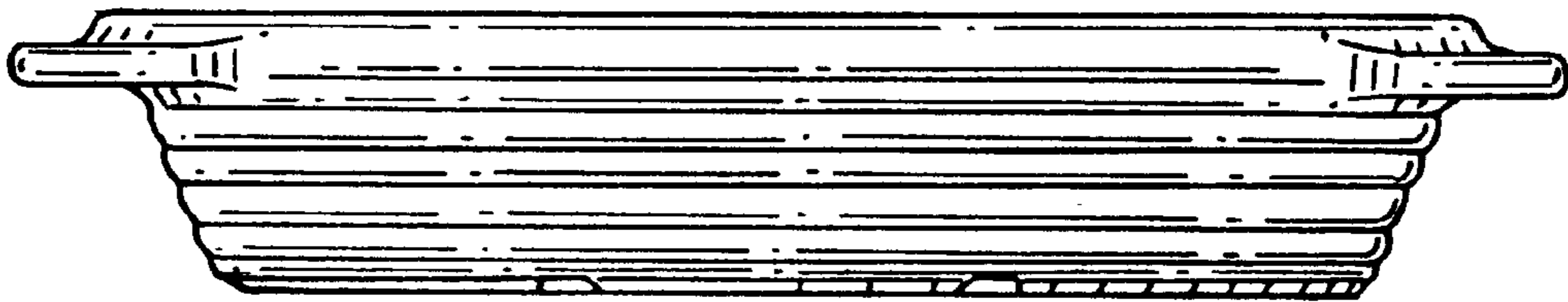

FIG. 8

